IL 18, 1916.

ARSON PIRIE
SCOTT & CO.

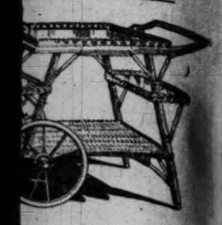

ring 50—
Reed
a Wagons
$8.75

se reed tea wagons
most durable con-
ion, easy running
nade with two ex-
g shelves. Th ey
emovable cretonne-
glass bottom trays.
hed in a soft, neutral
f brown that harmon-
th any furniture.
lly priced at $8.75.
h Floor, North Room.

RSON PIRIE
COTT & CO.

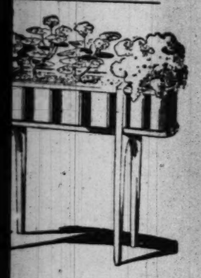

Ferneries
As Pictured)
al $4.75 Each
illustration shows
rrangement of the
e center section be-
ed with square metal
nd both ends are fitted
ower-pot and saucer.
urably constructed and

al color combina-
including white
black, ivory and
gray and white,
gray and red.
ng at the beginning
transplanting season,
the sun-parlor and
need brightening up

s offering of
eries at $4.75 is
xceptional interest.
h Floor, North Room.

RTS AND HOTELS

OLLYWOOD
End, Long Branch, N. J.
oining Shadow Lawn
SUMMER CAPITOL
vated and improved; 200 rooms and
light; telephone. Golf and tennis
ed. European plan. Restaurant of
silence. Rooms $3.00 per day and
pens May 30. Hotel opens June 20.
er Personal Management
ildreth W. Irving Davids
of Hotel Breslin, N. Y. City and
End Hotel, Long Branch, N. J.
ding Office, 389 Fifth Avenue

nnoyer Kenosha, Wis.
A health-resort; a
"visit-cure" in park
1857. (100 acres) fronting
Michigan. Booklet—address N. A.
D., Mgr., Chicago Office, 601
d Bldg. Thursday—3 to 4. Tel.

AZA HOTEL
ue and North Clark Street.
ROOM AND BATH. $1.50.

ALTH RESORTS

ND VIEW
ALTH RESORT
2 HOURS FROM CHICAGO
MUD
ATHS
TURE'S CURE" FOR
UMATISM
AND KINDRED DISEASES
Results in a Very Short Time
es all communications to
HA MOOR BATH CO
UKESHA, WISCONSIN
All the Year 'Round

Catalog
An Ideal
Rest Cure on
ake Michigan—
Miles North of Chicago
orth Shore
EALTH RESORT
Winnetka, Ill.
roughly equipped for
atment of nervous
diseases and chronic
affections of heart,
kidneys or
stomach.
Phone
Winnetka 31

This Paper Consists of Two Sections—SECTION ONE.
CIRCULATION
600,000
Over 500,000 Sunday.
Over 300,000 Daily.

The Chicago Daily Tribune.

THE WORLD'S GREATEST NEWSPAPER

FINAL EDITION

VOLUME LXXV.—NO. 94. C. (COPYRIGHT, 1916, BY THE TRIBUNE COMPANY.) WEDNESDAY, APRIL 19, 1916.—THIRTY PAGES. * * PRICE ONE CENT. BY CHICAGO ELSEWHERE AND SUBURBS. TWO CENTS.

GERMAN-U. S. CRISIS TODAY

WILSON SUMMONS BOTH HOUSES TO HEAR PROBLEM OF PEACE OR WAR; QUICK VOTE FOR LARGE ARMY AND RESERVES

FUNSTON MAY GO TO MEXICO TO LEAD HUNT

Call Wood to Washington—Will Succeed to San Antonio Post?

(By a Staff Correspondent.)

Washington, D. C., April 18.—[Special.]—Maj. Gen. Leonard Wood, commanding the department of the east, tonight was summoned to Washington for a conference at the war department. He is expected to arrive from Governor's island some time tomorrow.

For public consumption the department states that Gen. Wood's presence is wanted for his advice on the management of the summer training camps for civilians, in which he has taken an active interest. Washington believes this statement is intended for the calming of any Mexican suspicions which may arise, and Washington has its own suspicions.

FUNSTON WANTS TO LEAD.

Maj. Gen. Funston has long been asking for permission to head the expeditionary forces in Mexico. He wanted to at the start, but his request was denied, partly because it was thought only a brigade would be sent across the border, and partly because there was at the time no major general who could be put in charge of the southern department of the army if Funston left to take the Mexican command.

Latterly Funston's demands have been growing more and more insistent, and his telegrams of today are said to have declared it absolutely necessary to throw many more troops across the Rio Grande and to seize the railroads without further waste of time over "policy" discussions with Carranza.

AMBUSH STIRS FUNSTON.

The ambushing of the American cavalry men by the "coöperating Carrancistas" at Parral has resulted in the most stringent recommendations which Funston has made to Washington.

Maj. Gen. Wood is reputed the best of the major generals at organization work. If Funston is sent over the border there will be needed at the American base a man of consummate ability at organization if the small body of American regulars is to perfect its most efficient service. The fact is significant to most army men.

NEW FORCE SENT PERSHING.

San Antonio, Tex., April 18.—Gen. Funston is sending to Gen. Pershing more than 2,000 additional troops, and there is reason to believe that even more will be placed at the disposal of Gen. Pershing if the campaign against Francisco Villa is continued.

The troops which have been ordered to Pershing's base at Columbus are now on duty along the border. What troops will relieve them and where they

(Continued on page 10, column 8.)

Advertising Printed by Chicago Morning Papers Tuesday, April 18th, 1916.

The Tribune ....133.08 columns
The other morning papers combined ..... 83.74 columns
The Tribune's excess ..... 49.34 columns
Advertisements printed in other morning papers not accepted by The Tribune ..... 3.32 columns

The Daily Tribune's circulation has *doubled* in seven years.

The Sunday Tribune's circulation has nearly *doubled* in the same time.

Antoinette Donnelly's Beauty Hints have attracted some of these new readers.

The Tribune is bought solely to read. It has no coupon or premium circulation.

LATEST BULLETINS

LONDON, April 19, 3 a. m.—The parliamentary correspondent of the Chronicle writes of the cabinet crisis over the question of conscription in Great Britain:

"The crisis assumed even a graver character on Tuesday, and last night there were only faint hopes of a settlement being arranged. It is no exaggeration to say that the life of the coalition cabinet is hanging by a thread which may be snapped today (Wednesday).

PARIS, April 19, 6 a. m.—The Verdun operations have resulted in a demand on the American hospital in Paris to form another ambulance section for use on that part of the front. This new section will be composed of twenty-two automopiles fully equipped for Red Cross work, and will be the sixth section thus far organized.

LONDON, April 19, 4:55 a. m.—The appointment of Senator Garin and Gen. Froloff, formerly commander of the Petrograd military district, as Russian undersecretaries for war, is taken here to indicate an acceleration in the campaign against graft in the Russian army, which may have a far reaching influence upon Russia's whole future.

Mexico City, April 18.—Senor Amador, subsecretary of foreign relations, today declared that Eliseo Arredondo, ambassador designate of the de facto government at Washington, had been instructed to demand the withdrawal of the American troops in Mexico. The belief prevails here that the demands will be granted by President Wilson.

Helped Bury Villa, Aged Couple Tells Obregon, He Says

San Antonio, Tex., April 18.—Evidence that Francisco Villa is dead has been obtained from an aged couple who nursed him and helped bury him, according to a statement issued today by Gen. Alvaro Obregon, Mexican minister of war, who said that he hoped to have "good news" as soon as the searching party, consisting of two Mexicans and one American officer, return from examining the reputed grave of the bandit.

ENLISTED ON WEDDING DAY.

This, Judge Kersten Holds, Is Adequate Grounds for Divorce.

"Ma," said Miss May Redd, 3311 Lowe avenue, three weeks ago to Mrs. Rose Redd, "when I married John J. Fahrner on Nov. 18, 1912, he joined the navy and left town the day after we were married. I didn't want him to go, but he promised to be back in six months. And I've never heard from him again!"

"Yes?" said Mrs. Redd. "I didn't know you ever were married."

"Well, I kept it secret from you. I didn't know how to tell it," said Mrs. Fahrner.

Yesterday Judge Kersten gave her a divorce on the count of desertion.

R. H. DAVIS ESTATE $250,000

Novelist's Will Leaves Most of His Property in Trust for Widow and Daughter.

New York, April 18.—[Special.]—By the will of Richard Harding Davis, novelist and war correspondent, who died at his country place at Mount Kisco on April 11, most of his estate, estimated at about $250,000, is placed in the hands of a trustee for the benefit of his widow, Mrs. Elizabeth Genevieve Davis (Bessie McCoy), and their daughter, Hope.

MEXICO ARMS CARGO HELD.

Eagle Pass, Tex., April 18.—A car of arms and ammunition arriving here and consigned to Mexico was seized by United States military authorities today and placed under guard pending an investigation as to its ultimate destination.

1,000,000 MEN VIEW OF SENATE FOR DEFENSE

Bill Amended to Increase Regular Forces, Also Provide Reserve.

Washington, D. C., April 18.—An army reorganization bill that would produce regular army and reserve military forces in the United States aggregating a million men was passed by the senate tonight without a record vote. It is a substitute for the Hay bill passed by the house, and the differences will be worked out in conference.

On the eve of a joint session of both houses of congress to hear a message from the president on grave international issues the senate hastened completion of the bill amid scenes of excitement, repeatedly rejecting all amendments pending to reduce the proposed strengthening of the army.

MAKEUP OF THE ARMY.

In the closing hours of debate the senate made provision for a regular standing army with a peace strength of 250,000 men, as compared with 140,000 in the Hay bill, which passed the house; retained the plan for a federal volunteer army reserve force calculated at 261,000 men, and federalized the national guard forces at an estimated strength of 280,000 men.

In addition to this combined regular and reserve force of 790,000 men an amendment was passed to create a school and college youths' reserve corps in time of war or threatened war which would recruit a force of trained young men, schooled by officers of the regular army, estimated anywhere from 200,000 to 400,000.

REGULAR ARMY OF 250,000.

"We are creating here tonight a peace army of 1,000,000 men," Senator Myers declared, in supporting an amendment of Senator Reed to make the regular army 200,000. The senate had agreed previously by a vote of 43 to 37 to an amendment by Senator Brandegee increasing it from the proposed strength of 180,000 to 250,000. The Reed reduction proposal was rejected, 42 to 31, after a brief speech by Senator Williams in which he referred to the solemnity of the occasion which would confront congress tomorrow.

"Are we or are we not threatened with war with Mexico?" Senator Williams asked. "Are we or are we not threatened with war over the submarine controversy? Have not we been called to assemble in joint session tomorrow, the

(Continued on page 4, column 4.)

THE WEATHER.

WEDNESDAY, APRIL 19, 1916.

Chicago and vicinity—Showers and probably thunderstorms and somewhat warmer Wednesday; Thursday generally fair and cooler; strong shifting winds.

Illinois—Showers and probably thunderstorms Wednesday, with warmer north and central portions; Thursday generally fair and cooler; strong shifting winds.

Sunrise, 5:08; sunset, 6:35. Moonrise, 8:58 p.m.

TRIBUNE BAROMETER.

TEMPERATURE IN CHICAGO. [Last 24 hours.]

Maximum, 2 p. m. Tuesday.....63
Minimum, 2 a. m. Wednesday.....46

3 a. m.	49	11 a. m.	63
4 a. m.	48	Noon	63
5 a. m.	47	1 p. m.	63
6 a. m.	47	2 p. m.	63
7 a. m.	56	3 p. m.	63
8 a. m.	56	4 p. m.	62
9 a. m.	60	5 p. m.	60
10 a. m.	62	6 p. m.	54
7 p. m.	51		
8 p. m.	51		
9 p. m.	46		
10 p. m.	46		
Midnight.	46		
1 a. m.	46		
2 a. m.	46		

Mean temperature, 54.5; normal for the day, 47. Excess since Jan. 1, 201 degrees.
Precipitation for 24 hours to 7 p. m., .02 inch. Excess since Jan. 1, .48 inch.
Wind, S.; maximum velocity, 17 miles an hour at 3:56 p. m.
Relative humidity, 7 a. m., 50; 2 p. m., 34; 7 p. m., 78.
Barometric pressure, 7 a. m., 30.13; 7 p. m., 30.04.

For complete government report see page 28.

Trebizond Falls; Russ Fleet Aid in Capture of Port

Turks Driven Out of Black Sea City—Fail to Halt Drive of Foe.

PETROGRAD, April 18.—Trebizond, the most important Turkish city on the Black sea, has been captured by the Russians.

Aided by the Russian fleet, the invaders pushed past the last series of natural obstacles along the coast when on Sunday they occupied a strongly fortified Turkish position on the left bank of the Kara Dere, twelve miles outside the fortress.

Russian Official Statement.

The official statement reads:

Trebizond has been taken. The united energetic efforts of our Caucasian army and Black sea fleet have been crowned by the conquest of this fortified town, the most important position on the Anatolian coast.

Our valiant troops, after the sanguinary battle of the 14th on the Kara Dere river, pressed the Turks without respite, and surmounted incredible obstacles, everywhere breaking the fierce resistance of the enemy. The well combined action of the fleet permitted the execution of most hazardous landing operations and lent the support of its artillery to the troops operating in the coastal region.

Credit for this fresh victory also is partly due the assistance given the Caucasian army by the troops operating in other directions in Asia Minor. By their desperate fighting and heroic exploits, they did everything in their power to facilitate the task of the detachments on the coast.

British War Report.

LONDON, April 18.—British lines on the south bank of the Tigris, in Mesopotamia, have been forced back by the Turks for a distance in some places of from 500 yards to 800 yards, says an official statement given out today by the official press bureau. The text of the statement says:

Lieut. Gen. Sir Percy Lake reports that on the night of April 17-18 a series of heavy counter attacks were delivered on the right (south) bank of the Tigris. Our lines in places were forced back some 500 to 800 yards.

Turkish War Report.

CONSTANTINOPLE, April 18.—An official statement issued today by the Turkish war department says:

Caucasian front—In the valley of Tchoruk and on our left wing there was local fighting. In the other sectors of this front the situation was unchanged.

In the neighborhood of the Suez canal one of our reconnaissance parties attacked an enemy detachment and put it to flight after killing five men.

WAITE'S WIFE MEANT FOR VICTIM? HAS TYPHUS GERM.

Blood Test Shows Spouse of Accused Dentist Is Infected—Used Spray Given by Husband.

Grand Rapids, Mich., April 18.—According to announcement made here tonight typhus germs have been found in the blood of Mrs. Arthur Waite, wife of the dentist awaiting trial in New York for the murder of his father-in-law, John E. Peck of Grand Rapids.

The blood test, it was stated, was made at Ann Arbor, and as a result of the alleged finding of the bacilli Mrs. Waite has gone to a sanitarium for treatment. Her condition, however, is not considered serious.

During the illness of Mrs. Waite's parents in New York, according to a story credited to Mrs. Waite, her husband furnished, not only for her, but also for her parents, an atomizer containing a solution with which she sprayed her throat. This treatment, Dr. Waite said, was to render her immune from colds. Mr. and Mrs. Peck also used the same solution, it was said. It is believed this solution was the vehicle for the administration of deadly germs.

FOREST PARK TYPIST GONE.

Girl Goes for a Walk from Her Employer's Office and Disappears.

Esther Beck, 448 South Circle avenue, Forest Park, a stenographer, has been missing since Saturday afternoon, when she left the office of her employer, William C. Wornhoff, 7512 Madison street, Oak Park. When she left the office she said she was going for a wal-

BREAK WITH BERLIN NOW IS IMMINENT

Bernstorff Unable to Get Audience with Lansing on Submarines.

BY ARTHUR SEARS HENNING.

Washington, D. C., April 18.—[Special.]—The United States tonight is perilously near to war with Germany over the submarine warfare controversy.

President Wilson will submit to congress at a joint session of the two houses tomorrow the grave state of the relations between the two countries produced by the continued torpedoing of enemy and neutral merchantmen on which Americans have been killed, injured, and placed in jeopardy.

The president also is addressing to Germany a final note, tantamount to an ultimatum, demanding that Germany reform its conduct of submarine warfare on commerce or suffer a rupture of diplomatic relations with the United States.

Note May Go Today.

It was stated at the White House that the note has not been dispatched but that it probably will be on the cable to Berlin before tomorrow. It was being coded early tonight.

A high administration official, however, expressed doubt on leaving the White House at a late hour as to whether the note would be actually dispatched until after the president submits the entire matter to congress and states the course he has decided to pursue.

Break Is Imminent.

Late tonight it was reported in official circles that a break between the two nations was imminent. It was stated that the dispatch of the ultimatum to Germany had been held up because the president was considering the advisability of handing Count von Bernstorff, the German ambassador, his passports and recalling Ambassador Gerard from Berlin.

Although the president might take this step before he appears in the joint session of the senate and house at 1 o'clock tomorrow, there is no tangible evidence tonight that he has ordered a severance of diplomatic relations.

May Threaten Berlin.

In fact, there are indications the president will not decide definitely until tomorrow morning whether he will move for an immediate rupture of diplomatic relations or will confine his action to a threat of adopting that course.

Mr. Wilson this evening invited Senator Stone, chairman of the senate foreign relations committee, and Representative Flood, chairman of the house committee on foreign affairs, to confer with him at the White House at 10 a. m. tomorrow. He also invited Senator Lodge and Representative Cooper, the ranking Republican members of the two committees.

The president's proposed policy will be discussed at this conference with the heads of the committees of congress to which are committed all matters pertaining to foreign affairs. If it turns out that the president is bent upon a severance of diplomatic relations an effort will be made by some of these legislators to dissuade him from the adoption of that course.

Bernstorff Is Worried.

Count von Bernstorff, though patently anxious over the situation, says not only that he has not received his passports but that he has been given no hint that a rupture is at hand. Secretary of State Lansing says that Ambassador Gerard has not been recalled.

President Wilson is carefully concealing the precise character of the message he will deliver to congress tomorrow. He was engaged tonight in writing the message. Although some administration officials are hinting that the president intends to seek the sanction of congress, the sole war making power, for a severance of diplomatic relations, a step recognized as likely to lead to war, the prevailing opinion in official circles is that Mr. Wilson's purpose is to inform the legislative branch of his reasons for sending the ultimatum.

Inasmuch as it is expected that congress will back up the president, the adoption of this course, according to the administration view, would be tantamount to obtaining sanction inferentially for a severance of diplomatic relations in the event that Germany refuses to comply.

Austria Is Involved.

It also became known tonight that Austria-Hungary may become involved in the crisis. At the direction of the president Secretary Lansing dispatched to Ambassador Penfield at Vienna instructions to obtain the Austrian government's explanation of the attack on the Russian bark Imperator by an Austrian submarine which resulted in the serious wounding of an American citizen.

New York Seizure Factor.

The day also developed the fact that the differences between the United States and Germany do not rest wholly upon the submarine issue. Germany has a grievance against the United States as a result of the forcible arrest in New York today of Wolfe von Igel, a German embassy clerk, who was private secretary to Military Attache von Papen. Prince Hatzfeld, the counselor of the German embassy, lodged a protest with the state department on the ground that Von Igel, as a member of the embassy staff, is exempt from the process of the American law.

Note Most Drastic.

While the exact contents of the note are unknown, it may be said that it is the most uncompromising in tone of all the communications President Wilson has addressed to the central powers throughout the submarine controversy during the last year.

In portions it is so severe that the reading of the document in the cabinet meeting today evoked a sharp difference of opinion between the war faction, headed by Secretary of State Lansing, and the peace faction, led by Secretary of Agriculture Houston.

Practiced Deception.

In the note the president strongly intimates that Count von Bernstorff has been kept in ignorance of the German government's true submarine policy and of his own volition has made promises and representations to the United States government which were not authorized by Germany or else that Germany has caused its ambassador to practice a policy of deception, inasmuch as the German government's acts have not been in conformity with its promises made to the United States by its ambassador.

With respect to the Sussex disaster, which resulted in the serious injury to several Americans, the note is understood to say that the United States will accept Germany's denial of responsibility, in view of the conflicting evidence, and also as an evidence that this nation desires to maintain friendly relations with Germany.

Limit of Patience.

Another incident of this character, however, will be regarded by the United States, the note says, as an assertion by the German government of its intention to disregard the agreements entered into with the United States, and the American government will regard such an act as sufficient proof in itself that "further friendly diplomatic relations" between the two countries for the time being are impossible.

The note reviews at length the submarine controversy and cites approximately sixty-five instances of the torpedoing of enemy and neutral merchantmen without warning or without adequate pro-

TODAY

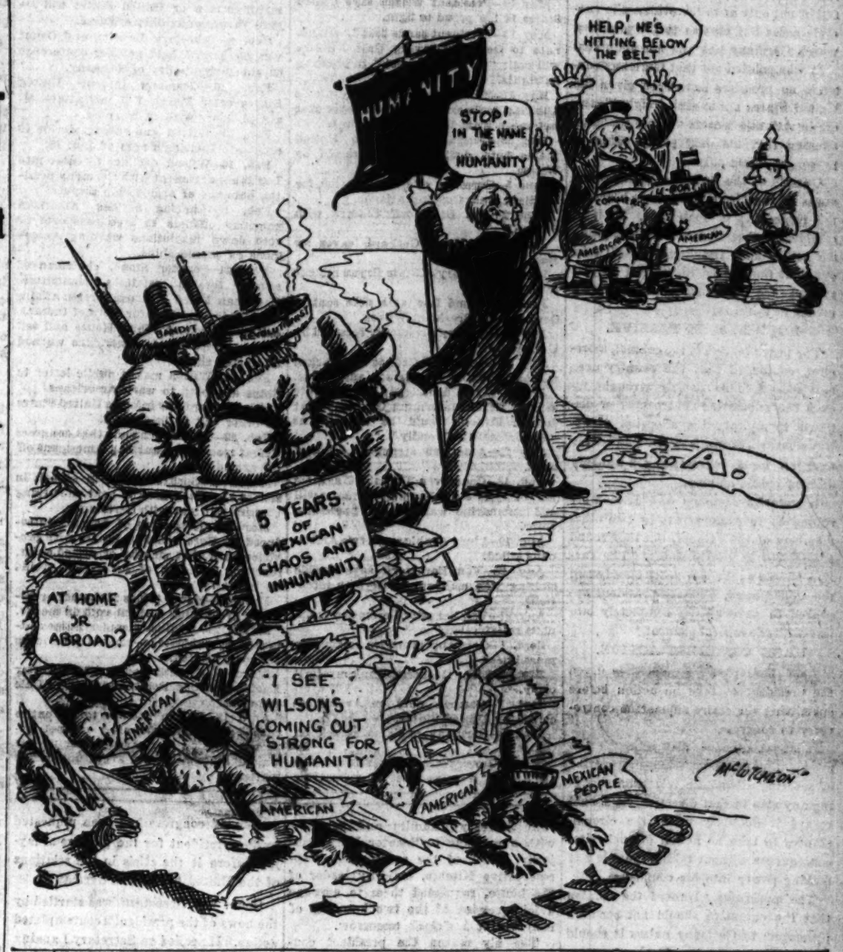

EUROPEAN WAR SUMMARY

Crisis in British parliament over compulsory service assumes grave proportions. Resignations not unlikely.

Russian army captures Trebizond, Black sea port in Armenia. Fleet big factor in fall of city.

Germans gain ground from the French on front of Verdun and take 1,600 prisoners. Berlin press to publish names of all captives.

Liberal and government organs in Greece blame each other for rioting at Liberal meetings. Venizelos demands king be forced to comply with constitution.

Italian airman raid Trieste and battle is staged in air. Combat raging in vicinity of Col di Lana.

LANSING DENIES BERNSTORFF INTERVIEW ON U-BOAT CRISIS

rision for the safety of persons aboard the vessels.

Upon these instances the president bases his contention that Germany has not lived up to its pledges to the United States regarding the conduct of submarine warfare on commerce.

SPLIT IN CABINET.

The cabinet was in session two hours, all of which time was devoted to a discussion of the crisis and the president's note. It was the first time that the text of the completed communication had been laid before Mr. Wilson's advisers.

The uncompromising tone of the note met with the entire approval of Secretary Lansing and the majority of the members of the cabinet.

It was assailed from the start, however, by Secretary Houston, who was supported by Secretary Lane. These two cabinet ministers argued that the severity of the note is not warranted by the evidence in regard to the latest series of disasters, attributed to German submarines, which has brought about the crisis.

HOLD PROOF LACKING.

They argued that the whole submarine controversy is clouded with disputation not only as to the evidence in concrete cases but also as to the promises which Germany has and has not given.

It was pointed out that Germany contends no promises have been given the United States not to sink freight steamers in Atlantic waters without warning, alleging that the only pledge refers to passenger liners only.

Outside of the Sussex case the grievances of the United States are based on the torpedoing of freighters. If it be established that Germany did not promise not to sink freighters, it will turn out that the United States has no just ground for charging Germany with breach of faith.

HOLD U. S. IS PASSIVE.

The peace faction of the cabinet, moreover, contended that the country does not appear to be greatly wrought up over the submarine controversy or disposed to approve the adoption of extreme measures which might lead to war over an issue representing a sharply divided public opinion.

Secretaries Houston and Lane were supported to some extent by two other members of the cabinet, but they found themselves in the minority. The faction known as the war party clearly had the upper hand, and the president appeared to have swung completely into line with the radical element.

URGE CONGRESS ACTION.

As a final plea the moderates urged the president to take no action before submitting the entire submarine controversy to congress.

It was contended that although the president possesses the sole prerogative of severing diplomatic relations or taking any step in that direction, he should regard it his duty under the circumstances to take no action of such vital consequence without taking the sole war making power into his confidence.

The moderates advanced the opinion that the executive should not send an ultimatum to Germany unless it should appear that congress clearly approves the step.

REALIZES HIS DUTY.

President Wilson replied to these representations that he long had been convinced that his duty under the circumstances required him to adopt no aggressive policy in dealing with Germany without the full knowledge of congress concerning his reasons for the action.

Before the cabinet meeting adjourned the president announced that he would go before congress tomorrow and make a full statement of the situation as he views it and of the policy which he deems advisable to pursue.

The president, however, did not indicate clearly to his advisers whether he would make the action he intends to take entirely dependent upon the attitude of congress or would merely state for the information of congress the action he has taken and the further steps he intends to take.

ORDERS CONGRESS CALL.

Mr. Wilson and his advisers closely guarded their prospectie acvtion until late in the afternoon. Shortly after 4 o'clock the president called in Private Secrtary Tumulte and snt him with a message to Senator Kern, majority leader of the senate, and Representative Kitchin, majority leader of the house, requested them to arrange a joint session of the two branches of conyress at 1 o'clock tomorrow.

The nly reason the president conveyed to the leaders was that he wished to deliver a message to congress.

The president's move startled the members of the house and senate. They rushed pell mell to the Democratic leaders to discover the meaning of the request for a joint session.

The leaders replied that they had not the slightest idea whether the president uished to address congress on the German crisis, the Mexican situation, the tariff or some other question of governmentfl policy. They confessed they had not been taken into the confidence of the president in any respect as to his intentions.

It was nearly 6 o'clock when the resolution providing for the joint meeting of the two houses tomorrow was rushed through the house and senate.

LEARN REASON FOR CALL.

It was not until the middle of the evening that senators and representatives received information that the joint session of congress had been requested by the president for the purpose of laying before it the crisis in the relations of the United States and Germany.

Count von Bernstorff was startled by the news of the president's contemplated action. He called on Secretary Lansing at 4 o'clock in pursuance of an engagement which the ambassador requested yesterday. He asked the secretary whether he could be of any service in the mutual endeavor of averting serious trouble between the two nations.

Secretary Lansing informed the ambassador that he was not ready to discuss the matters at issue in any definite way and after some casual conversation Count von Bernstorff departed.

The impression prevailing at the state department was that Mr. Lansing was carrying out the intention of the administration to enter into no further negotiations with either the German government or its ambassador.

The theory of the administration is that the writing of notes is definitely ended with the dispatch of the communication containing the ultimatum and that the future relations of the United States and Germany rest not upon any settlement of the disputes of the past or upon reiterated assurances, but upon the actual conduct of submarine warfare by the Berlin government.

The German ambassador left the state department feeling that no effort to smooth over the difficulties that have arisen could be made until the attitude of the president is made known in the ultimatum note to Germany. He, therefore, had settled down to awaiting this disclosure when he learned of the president's intention to lay the matter before congress.

BERNSTORFF IS OPTIMISTIC.

Although Count von Bernstorff realized at once the grave possibilities of the situation, he expressed the optimistic view that a rupture of diplomatic relations would be averted. He said that Germany desires above all things to retain the friendship of the United States and would make great sacrifices to avoid a break.

At the same time the ambassador is of the opinion that the Berlin government never will consent to a complete abandonment of the submarine warfare on the commerce of the allies.

The destruction of merchantmen carrying war supplies to the allies has been going forward on a wholesale scale of late and the German people are enthusiastic over the new submarine campaign.

GERMANY MAKES HEADWAY.

It is beginning to be felt in Germany that real headway in destroying enemy commerce is being made, that Great Britain sooner or later will be compelled to abandon the starvation blockade in order to call off the submarine warfare of reprisal, and that it would be folly to relinquish use of the new weapon at the behest of the United States just when it is becoming effective.

The assertions of President Wilson that he was interested chiefly in fighting in the interest of humanity have caused the ambassador to hope that the executive would throw the weight of his influence against the British starvation blockade.

SEEKS WILSON SYMPATHY.

Bernstorff believes that the effort of the allies to starve the noncombatant population of Germany ought to awaken the interest of the president, whose championship of humanity is so well recognized.

The contention that the British have not actually starved German women and children, while Germany has killed noncombatants on the high seas, the ambassador meets with the argument that if the allies have not succeeded in their aim it is because their blockade is a failure, in which event it ought to be abandoned. The moment it is abandoned, says the ambassador, the submarine warfare of reprisal will be called off.

LAWMAKERS HOLD TONGUES.

How congress will take the president's aggressive policy remains to be seen.

Senators and representatives were wary of committing themselves tonight in advance of knowledge of the statement that the president will make tomorrow. Some of them pointed out that the president has kept congress in ignorance of the details of the submarine controversy and that the legislators have had no means of knowing whether the circumstances warranted the adoption of the policy leading in the direction of war.

Unite on German Relief.

BERLIN, April 18, by wireless to Sayville.—The various relief associations formed in Germany for the assistance of inhabitants of East Prussian towns destroyed during the war have been united in one league in order to carry out a uniform plan of action. Emperor William sent his congratulations and a gift of $25,000 to the league.

CHRONOLOGY OF CONTROVERSY WITH BERLIN ON SUBSEA WAR

[BY A STAFF CORRESPONDENT.]

WASHINGTON, D. C., April 18.—[Special.]—Here is a chronological table of the outstanding features of the submarine controversy between Germany and the United States:

1915.

Feb. 4—Germany notifies United States she will start submarine war in waters adjacent to British Isles on Feb. 18.

Feb. 10—United States notifies Germany it will hold her to "strict accountability" for any loss or injury to Americans as result of submarine war.

Feb. 20—United States suggests to both Germany and Great Britain a cessation of their illegal activities.

March 28—British steamer Falaba sunk; 160 lives lost, including one American.

April 6—Germany voluntarily expresses regret at killing of American on account of military necessity.

April 28—American steamer Cushing attacked by German aeroplane.

May 1—American steamer Gulflight attacked by German submarine; three Americans lost.

May 7—Lusitania sunk; 114 Americans killed.

May 10—President Wilson says United States is too proud to fight.

May 13—President sends first Lusitania note to Germany saying United States will omit "no word or act" to preserve its rights.

May 17—Secretary of State Bryan tells Austrian ambassador United States does not mean what Wilson says in note.

May 28—Germany replies to United States note, dodging issues raised by Wilson.

June 1—Germany offers reparation for Gulflight and Cushing attacks.

June 2—Von Bernstorff confers with Wilson.

June 3—Dr. Meyer Gerhard leaves for Berlin.

June 8—Secretary of State Bryan resigns from cabinet.

June 9—Second Lusitania note sent to Germany by President Wilson.

July 8—Germany's rejoinder received by United States.

July 9—Steamer "Orduna" attacked without warning by German submarine.

July 21—Third American Lusitania note sent to Berlin, informing Germany that further attacks would be regarded as "deliberately unfriendly."

July 25—American steamer Leelanaw sunk.

Aug. 18—Count von Bernstorff assures Secretary of State Lansing Germany will end submarine warfare on passenger ships.

Aug. 19—Liner Arabic sunk, two Americans killed.

Aug. 25—Von Bernstorff says Arabic sinking was contrary to German intentions.

Aug. 27—Von Bernstorff promises "complete satisfaction."

Sept. 1—Germany promises to sink no more liners.

Sept. 4—Liner Hesperian sunk mysteriously.

Sept. 7—German note on Arabic received by United States.

Sept. 9—Germany explains attack on Orduna.

Oct. 5—Germany apologizes for attack on Arabic, disavows act of submarine commander, and offers indemnity to United States. Administration hails this as great diplomatic triumph.

Nov. 7—Italian liner Ancona sunk, with los of American lives.

Dec. 6—United States calls Austria to account for sinking Ancona.

Dec. 15—Austria replies and attempts to start argument on fact.

Dec. 19—United States sends rejoinder to Austrian reply, demanding complete backdown.

Dec. 22—Japanese steamer Yanaka Maru sunk in Mediterranean.

Dec. 29—Austria backs down and apologizes.

Dec. 30—Steamer Persia sunk in Mediterranean, United States Consul McNeely killed.

1916.

Jan. 5—United States senate debates advisability of warning Americans off armed belligerent liners.

Jan. 7—House of representatives breaks loose on armed liner question.

Jan. 7—Von Bernstorff gives United States new assurances on German submarine policy, insisting safety of noncombatants will be considered.

Jan. 18.—Secretary Lansing sends note to allied powers suggesting they disarm merchantmen or United States will regard them as auxiliary cruisers.

Feb. 8.—Secretary Lansing and Count von Bernstorff hold another conference on submarine policy of Germany.

Feb. 10.—Germany informs United States after March 1 it will attack all armed liners without warning.

Feb. 15—Wilson and cabinet decide to repudiate Lansing's note of Jan. 18.

Feb. 16—Wilson declines to enter into Lusitania argument with Germany pending outcome of armed ship dispute.

Feb. 18—Lansing notifies American consular officials to give passports to vote down resolutions warning Americans off armed ships.

Feb. 21—Senator Stone, chairman of senate foreign relations committee, Chairman Flood of house foreign affairs committee, and Senator Kern of Indiana call on Wilson at White House and tell him congress wants Americans warned off armed ships.

Feb. 24—Wilson makes public letter to Stone declining to warn Americans.

Feb. 27—Germany informs United States its order will go into effect.

Feb. 29—Wilson demands that congress defeat resolutions warning Americans off armed ships.

March 2.—Senator Gore in speech in senate asserts Wilson is bent on rushing country into war with Germany.

March 3—Resolution of warning introduced by Gore tabled by senate with provision in it that sinking of armed ships, resulting in death of Americans, would be cause for war.

March 7—House tables McLemore resolution of warning without vote on merits.

March 24—English steamer Sussex attacked by submarine—several Americans seriously injured.

March 25—British steamers Manchester Engineer, Eagle Point, and Berwyn Dale attacked.

April 18—Wilson decides to lay entire case before congress after cabinet approves note to Germany informing her United States will not argue submarine matters any longer.

GERMAN SHIPS WORTH OVER $100,000,000 IN U. S. PORTS

WASHINGTON, D. C., April 18.—[Special.]—It has been strongly hinted many times that on the event of serious trouble between the United States and the Teutonic powers this country would be in a fortunate position for quick action in the field of confiscation. The activities of the British navy have been responsible for the scudding to cover in American harbors of sixty-eight German and Austrian vessels valued at more than $100,000,000. These ships, with gross tonnage of 527,298 and net of 303,299 tons, are interned mainly in New York, Boston, and Baltimore, but there are several in Hilo and Honolulu harbors as well as the less important ports of both continental coasts.

The largest is, of course, the huge Vaterland, 54,282 tons, which has long been moored in upper New York harbor, where also are the 25,000 ton George Washington and the Kaiser Wilhelm II., President Lincoln, and President Grant, each of more than 18,000 tons.

Sixteen of the vessels are of more than 10,000 gross tons, all these belonging to the Hamburg-American and the North German Lloyd lines, in each of which the Hohenzollern royal family is said to be heavily interested financially.

The names of interned vessels—10,000 tons and over—and their location follow:

Name of steamer.	Gross tons.	Net tons.	Interned at—	Owner.
Vaterland	54,282	23,538	New York	Hamburg-Amer. Line
George Washington	25,570	15,379	New York	North German Lloyd
Amerika	22,622	13,627	Boston	Hamburg-Amer. Line
Kronprinzessin Cecilie	19,503	6,584	Boston	North German Lloyd
Kaiser Wilhelm II	19,361	6,352	New York	North German Lloyd
President Lincoln	18,168	11,171	New York	Hamburg-Amer. Line
President Grant	18,072	11,112	New York	Hamburg-Amer. Line
Cincinnati	16,339	9,732	Boston	Hamburg-Amer. Line
Pennsylvania	13,333	8,527	New York	Hamburg-Amer. Line
Grosser Kurfurst	13,102	7,883	New York	North German Lloyd
Bulgaria	11,440	7,218	Baltimore	Hamburg-Amer. Line
Barbarossa	10,984	6,463	New York	North German Lloyd
Prinzess Irene	10,892	6,443	New York	North German Lloyd
Friedrich Der Grosse	10,771	6,585	New York	North German Lloyd
Hamburg	10,931	6,420	New York	Hamburg-Amer. Line
Rhein	10,058	6,398	Baltimore	North German Lloyd

BERNSTORFF GIVES A NEW PLEDGE FOR GERMANY

[By Associated Press.]

Washington, April 18.—Count von Bernstorff, the German ambassador, presented to Secretary Lansing today a memorandum said to be similar to the one delivered following the sinking of the liner Arabic, reiterating assurances that Germany would conduct submarine warfare according to international law, and was ready to give satisfaction for any unauthorized or unintentional violation of neutral rights.

The ambassador added, however, that Germany under no circumstances would agree to give up submarine warfare, which, he reiterated, was in retaliation for the British food blockade of Germany.

Mr. Lansing said later that the ambassador's visit would have no effect on the course already determined upon by the American government. He is understood to have informed the ambassador that he could not discuss the subject with him at this time.

SEA WAR HAS COST LIVES OF 3,117 NONCOMBATANTS.

LONDON, April 18.—Since the outbreak of the war 3,117 noncombatants have lost their lives in maritime disasters due to mines or to submarines of hostile nations, Walter Runciman, president of the board of trade, said in the house of commons today. Of these 1,754 were seamen, 188 fishermen, and 1,175 passengers.

BRITISH LINER TORPEDOED WITHOUT WARNING, REPORT

Result on Admiralty Inquiry Into Sinking of Steamer Zent Announced—Two Other Ships Sunk

LONDON, April 18.—The British liner Zent, which was sunk with a loss of forty-nine lives, was torpedoed without warning, an admiralty investigation disclosed today. It was also announced that the Dutch steamer Ejdijk, beached on the coast of England, was the victim of an enemy submarine.

According to a dispatch to Lloyds the Russian bark Schwanden, which left Greenock, Scotland, March 23 for Mobile, Ala., has been torpedoed and sunk by a German submarine. The crew was saved.

OCEAN STEAMSHIP MOVEMENTS

Arrived.	Port.
LAPLAND	New York
LURLINE	S. Francisco
Sailed.	**Port.**
GIUSEPPE VERDI	New York
DANTE ALEGHIERI	St. Michaels

REPORTED BY WIRELESS.

	Due at New York
ITALIA	Dist. not given. Wednesday
AMERICA	Dist. not given. Wednesday
PHILADELPHIA	710 miles out. 8 a.m. Thursday

Manufacturing and selling direct, our prices are extraordinarily low.

Lane Bryant

Originator, patentee and largest maker and retailer in the world of

MATERNITY APPAREL

offers the expectant mother

Modish Easter Models

in a complete assortment.

Suits ..... $15.75 to $84.75
Coats ..... 8.45 to 49.75
Dresses ..... 3.55 to 79.75
Skirts, Waists, Negligees, Corsets
Brassieres and Underwear

differing in no outward way from prevailing modes. Expand as required. Conceal condition. Fit when figure is again normal.

BABY OUTFITS

9th Floor, Stevens Bldg., 17 N. State Street, 16 N. Wabash Ave.

Joseph's OF CHICAGO

608-610 South Michigan Blvd.

Brilliant Easter Showing of Smart Coats and Suits

Specially Priced at $35

You will be immensely proud of your new EASTER SUIT if you select it from this showing today. No more attractive suits could be wished for. Fashioned by the skill of famous designers—made of rich, charming materials and priced very low. Values to as high as $60, at only

$35

All purchases requiring alterations will be delivered promptly by Saturday evening.

NEWEST COATS

A group of the finest coats ever shown at the price. Smartly made, beautifully finished, of the best materials furnished by foreign and domestic looms. A really remarkable display of models at only

$35

CLEVER EASTER BLOUSES

Dashing, dressy, distinctive blouses of every description for every occasion. Dainty, conservative effects or new, quaint ideas. Beautiful rich materials. Sharp reductions from $7.50 to **$5.75**

This store is owned and managed exclusively by Chicagoans and has no branches in any other city in the world.

Oriental Rug Chat No. 11

Khiva Boukhara—What scenes of pillage and battle the very name calls to the mind's eye. Turcomans, who were the scourge of parts of Asia, are makers of the beautiful Khiva Boukhara rugs. Like the Afghans, the ends have a wide web, the pile is long, about ½ to ¾ of an inch, and they are made almost entirely in large sizes, but the smaller sizes are sometimes obtainable.

To make our Khiva Boukhara exhibit more attractive, we have called in surplus stocks from several of our branch stores. And our stock is surprisingly complete considering conditions in the rug market.

It will be very much worth your while to call and inspect these rugs—their prices will surprise you.

Khiva Boukharas

Size.	Price.	Size.	Price.
7.4x6.1	$65.00	10.0x8.1	$90.00
8.2x6.9	75.00	10.6x8.3	100.00
10.0x7.5	90.00	11.0x8.2	125.00
10.9x7.3	88.50	11.3x8.3	135.00

We maintain a cleaning and repairing department for the convenience of those who appreciate the necessity of native workmanship. The rates are, of course, reasonable. Telephone Randolph 2044—now—and our motor will call.

Nahigian Brothers Native Importers

122 S. Wabash Ave. Chicago

Appearing large or stout is merely a matter of clothes.

Lane Bryant

Offers at All Times Ready-to-Wear Apparel for

Extra Size or Stout Figures

Corsets and Underwear to fit from stock 25½ to 39 bust, 30 to 49 waist. (Long or short waisted.)

EASTER SUITS

Exclusive Model Suits, hand tailored, for dressy, street or sport wear. Some hand embroidered; others leather trimmed. One or two of a kind. Men's wear serge, gabardine, imported tweeds. Remarkable values.

$24.75 to $115.75

EASTER COATS

Fashionable taffeta, whipcord, wool poplin coats; some lined throughout; others half lined; 40 to 56 bust.

$18.75 to $94.75

EASTER GOWNS

Cloth, crepe de chine, Georgettes, combinations, silk poplins, charmeuse.

$11.50 to $210.00

9th Floor, Stevens Bldg., 17 N. State St., 16 N. Wabash Ave.

THE JOHNSTON & MURPHY SHOE

LOOK for this mark on shoes; it's the sign of your satisfaction.

This store is the home of Johnston & Murphy shoes; you'll find a complete showing of this wonderful line here.

Every pair is guaranteed to be what you want in wear and comfort; or your money back.

Maurice L Rothschild

Money cheerfully refunded

Southwest corner Jackson and State

Chicago Minneapolis St. Paul

Individual Expression—

Beethoven composed the "Moonlight Sonata" and a blind girl saw the glory of a moonlit evening.

Genius has many avenues of expression.

Our designers, in cloth, in silk, in tulle and chiffon create modes to accentuate the individual charm which each personality possesses.

This is accomplished by an intimate study of the individual.

Private viewings of original models from Parisian sources and by our own designers by appointment.

Dressmaking Section
Ninth Floor

Carson Pirie Scott *and* Company

MADE TO ORDER

King Tweed

CHOSEN for its beauty by the fastidious—for its durability by the economical—for its correctness by the correct.

This is Tweed headquarters.

Suits or Overcoats, $25, $30, $35 and Upwards.

NICOLL The Tailor

WM JERREMS' SONS

Clark and Adams Streets

WISE CHICAGO WOMEN read THE TRIBUNE every morning not only for its news but also for its advertisements, many of which are found ONLY IN THE TRIBUNE.

MEMBERS OF CONGRESS DUMFOUNDED AT PRESIDENT'S SUMMONS

LEADERS TAKEN BY SURPRISE AT SUDDEN ACTION

Senator Stone and Representative Kitchin Admit They Were Not Consulted.

[BY A STAFF CORRESPONDENT.]
Washington, D. C., April 18.—[Special.]—Congress was dumfounded late today when it received word from President Wilson that he desired the privilege of addressing it tomorrow.

The president merely sent up word that he wished to appear tomorrow without saying what he desired to discuss.

Joseph P. Tumulty, private secretary to the president, appeared in the senate lobby shortly before 5 p. m. and called for Senator Kern of Indiana, the majority leader. He told Senator Kern the president wanted a resolution passed inviting him to address a joint session of the house and senate tomorrow.

"What does he want to talk about?" asked Senator Kern.

"You know as much about that as I," replied Tumulty. "I was merely asked to have the resolution introduced and passed."

Senator Stone in the Dark.

Senator Kern introduced the resolution and senators rushed over to Senator Stone of Missouri, chairman of the foreign relations committee, to see what it was about. He had to confess the president had not consulted him. Senator Kern made a brief statement explaining the president wanted to consult with congress and the senate passed the resolution.

Majority Leader Kitchin promptly brought it up in the house when asked to so by the president's secretary. Like Senator Kern, he was unable to go into details, and it was not until several hours after the house adjourned that the members learned the president intended to speak on Germany. Minority Leader Mann was not present when the resolution was brought up. He had left the floor several minutes earlier.

Will Have to Make Good Case.

Just what sort of a reception the president gets depends entirely upon what he says. Members tonight were speculating as to whether he would content himself with laying the correspondence before them, or whether he would ask specific powers.

With regard to the issues involved, the opinion was expressed by several that Mr. Wilson will have to make out a strong case for war if he gets enthusiastic support in congress for a break with Germany.

Sentiment among senators and congressmen is about the same today as it was when Mr. Wilson forced votes on the motions to table the McLemore and Gore resolutions warning Americans off armed merchantmen.

Gore Vote a Good Test.

A skilled observer among the senators who are naturally prominent gave a careful summary of the situation in the senate as it appears to him.

"The Gore resolution vote was not a fair test, but the speeches which followed the vote can be considered a fair guide to sentiment," he said. "I do not believe there has been much change since then. That means that the east is pretty well with the president in favoring a breaking off of relations with Germany. But it also means that a great many in the middle and west are not in favor of such plan. They are not enthusiastic about anything approaching war on such an issue as now presents itself. I can go further. The president will find that many of his own party, from the south, are not with him, for they feel that rather than break with Germany we should first come to a settlement with Great Britain on the matters which have caused the south particular worry, the south being concerned in the cotton market, for example."

As Republican Viewpoint.

"I do not know what the president plans to tell us," said a leading Republican. "It is difficult to believe that he will devote his entire time to telling us how we have been injured by Germany without telling us also how British ships have taken American mails 100 miles at sea and interefered in many ways with our neutral trade. I do not even know that he will feel we can come to conclusions with Germany while the Mexican situation is so serious. Everything indicates that we have enough going on there to attract our attention for a few minutes."

Sentiment materially different is shown by a Democratic supporter of the president in the house. He was ardent in his opposition to the McLemore resolution.

Says People Are with Wilson.

"I think there has been a change since then," he remarked. "All the change has been toward the president's stand. I have had just one letter reproving me for voting with the president and that was from a boy. I have had thousands of letters indorsing our stand for American rights, and if the president wishes a test vote of any sort I am sure he will find that others have been hearing from home and that there will be a stronger defense of American rights, whatever and wherever they are in jeopardy, than ever before."

Plenty of others in both house and senate agree with this view. None of the leading members of either house would consent to the use of his name. The uniform statement was that direct comment would have to be reserved until the president had made it clear exactly what he wanted to tell the nation through its representatives.

Paris "Pushes Up" Clock.

PARIS, April 18.—The law recently proposed authorizing the cabinet to advance the legal time by one hour during the period of the war was passed by the chamber of deputies today.

HAS DIPLOMACY FAILED?

American Secretary of State and United States and German Ambassadors at the End of Negotiations to Settle Dispute Over Teuton Submarine Warfare on Shipping of Allies.

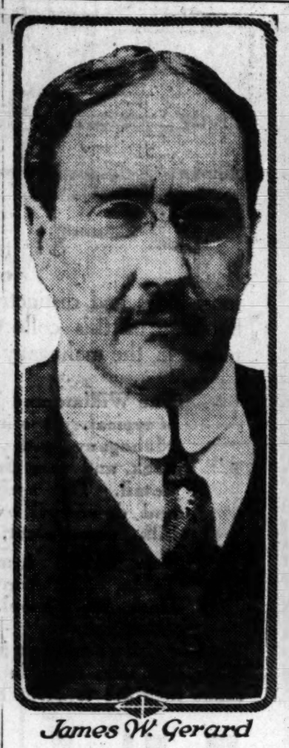

James W. Gerard

Robert Lansing

Count von Bernstorff

THE DAY IN CONGRESS

SENATE.

Met at noon.

Adopted, 43 to 37, an amendment to the army bill fixing the total peace strength of the army at 250,000.

Adopted a joint resolution to meet with the house Wednesday to hear an address by President Wilson.

Passed amended army reorganization bill without a roll call.

Adjourned at 9:03 p. m. to noon Wednesday.

HOUSE.

Met at 11 a. m.

Amendment to the agricultural bill to provide $175,000 for investigating potash making, to obviate present exclusive annual importation of $25,000,000 worth from Germany, proposed by committee in charge.

Adopted a joint resolution to provide for a joint session of both houses at 1 p. m. Wednesday to hear an address by President Wilson.

Conferees on the free sugar law repeal bill reported they were unable to come to an agreement with the senate conferees.

Adjourned at 5:40 p. m. to 11 a. m. Wednesday.

PRESS COMMENT ON CRISIS

Comment of some of the newspapers on the crisis made apparent by President Wilson's summoning of congress today in joint session—as well as some of the German comment—is given herewith:

ST. LOUIS REPUBLIC—In the present crisis arising out of the submarine warfare of the central European powers the American nation stands solidly back of the president. If civilization is to continue it can only continue on the basis of the sacredness of international good faith, the reality of international law. In contending for this the United States stands for that without which progress is a byword and culture a demon's legacy.

NEW YORK WORLD—The very fact that the president personally presents the matter to congress can not fail to deepen the impression that his action must make upon the official and popular mind of Germany. Whether it is still possible to maintain diplomatic relations between the two countries depends wholly upon Berlin. The graver the crisis the more important it is that the president make a full and frank statement of the case to congress, and through congress to the American people themselves, who are the final arbiters of their rights and their honor.

NEW YORK TIMES—The president's announced purpose of addressing congress in person today upon the subject of the note he is about to send to Germany proclaims the unusual and grave character of that communication. It is evident that this note differs from those preceding it in which we have protested against unlawful acts committed by German submarines, and it is a warrantable conclusion that it will bring us within measurable distance of rupture with the imperial government.

NEW YORK AMERICAN—Senators and representatives, do not plunge your people into this cruel and wicked war. Instead of adding to the agony and slaughter of Europe's unhappy peoples the agony and slaughter of our own people, find for us the right way to maintain peace ourselves and to hasten the coming of peace to the world.

COMMENT IN BERLIN.

BERLIN, April 18.—The newspapers have been preparing the people for the early reception of the American note by commenting on Washington dispatches announcing the completion of the document. Disappointment is expressed that Foreign Minister von Jagow's answers to the American inquiries have had so little effect in satisfying Washington. Some of the newspapers note what they term President Wilson's apparent anxiety to withdraw from the Mexican undertaking and interpret it as a bad omen for the future relations between the United States and Germany.

The Frankfurter Zeitung, which is eager to see the matter amicably settled, says:

"If President Wilson wants a breach no answer which Germany can give under the existing circumstances can satisfy him. If he seriously wants peace he must choose the ways and means for bringing the imperative demands of Germany's submarine warfare into harmony with the justifiable interests of neutral countries.

Count von Reventlow of the Tages Zeitung today prints an article in an usual tone, and Die Post outdoes Von Reventlow.

FEELING IN REICHSTAG.

BERLIN, April 18.—Reichstag leaders who recently led the fight for a more vigorous prosecution of the submarine war are preparing to take a hand in the new German-American crisis, it was learned today.

They will oppose to the utmost any further concessions to the United States. If necessary they will break the truce agreed upon a short time ago and direct open criticism against the government if there are any signs that Germany intends to alter its submarine policies again to conform to President Wilson's wishes.

The situation has suddenly grown more tense with the arrival of reports that President Wilson already has framed his new note to Germany and is about to forward it to Berlin.

Caustic comment is heard in some quarters over his failure to await the arrival of the exhibits forwarded by the German foreign office before making his decision. This fact is accepted as partly corroborating English reports that the new note is to be more drastic than any of the previous communications from the United States.

Though Chancellor von Bethmann-Hollweg is supported by the kaiser in his desire to maintain friendly relations with the United States, officials are under the pressure of a public opinion which is again growing more hostile to the United States.

WILSON WANTS TO GIVE WORLD MORAL LESSON

Does Not Think Severance of Relations Means War—Bernstorff Believes Otherwise.

[BY A STAFF CORRESPONDENT.]
Washington, D. C., April 18.—[Special.]—President Wilson does not regard that severance of diplomatic relations with Germany would result in involving the United States in war. On the contrary, he believes it might be an object lesson to the Berlin government which would impress it with the seriousness of the situation and thereby bring about an abrupt halt in present methods of Germany's submarine warfare.

The president's cabinet is divided on this subject and opinion in official and diplomatic circles is not altogether with the president.

The important feature of a severance of diplomatic relations over the submaine issue, it is explained, is that it leaves Germany the choice of either pressing the issue to the point of possible war or preserving peace with the United States by allowing the issue to remain dormant. The severance of diplomatic relations in itself carries no other direct material consequences than the closing of the German embassy here and the return of the American diplomatic representatives from Berlin. Business through consular representatives would probably go on as usual.

Point to Italy and Germany.

In support of the theory that Germany might not care to press the issue farther after a diplomatic break it is pointed out that Germany and Italy are not at war although diplomatic relations have been broken. Under the triple alliance treaty Germany is practically pledged to support Austria in its war with Italy, but "practical considerations" have caused the Berlin government to refrain from becoming involved with Italy despite treaty obligations.

From a practical point of view it is generally held here that Germany has every reason for wishing to avoid war with the United States. It is therefore presumed in certain quarters that a diplomatic break with the United States will be the signal for a hauling in of the more aggressive features of the submarine campaign.

War Act, Says Bernstorff.

Count Von Bernstorff believes, however, that a severance of diplomatic relations would lead to war. The attitude of the United States, he says, has furnished the only restraint upon the prosecution of the submarine warfare of reprisal. If a break occurs between the two nations this restraint will be removed, ships will be torpedoed right and left without warning, Americans probably will be killed, and war eventually will be the result.

There is no doubt, according to officials, that Germany's action subsequent to a diplomatic break would determine whether or not the president would feel constrained to ask for armed forces to make good his demands. There is likely no doubt that a continuance of wholesale attacks on passenger ships and merchantmen by Germany would necessitate the president's making good his demands, according to officials here. To sever diplomatic relations and then permit Germany to violate the rights for which the president is contending would lead to humiliation of the United States, it is explained.

Wants to Be Moral Leader.

The president regards the moral lesson to Germany as an all-important feature of the severance of diplomatic relations. He is understood to take the position that this would not only keep the record of the United States clear but serve notice to the whole world that the rights of humanity and the dictates of international law must be obeyed. He believes the effect on neutral nations would be enormous.

Two "Breaks" Without War.

There have been two signal circumstances in American history of diplomatic relations being severed without war resulting.

Curiously, the first had to do with neutral navigation rights and alleged independent practices of commanders not sustained by their government. This was the difference with the old empire of Brazil, of which John Quincy Adams wrote to congress in his annual message of 1827.

Some of the naval officers of the Brazilian empire had practiced principles in relation to blockade and neutral navigation which American commanders found it necessary to resist, and the United States chargé d'affaires, finding his representations disregarded, terminated his official functions, demanded his passports, and returned to the United States. President Adams wrote that "this movement has not been disproved by me." But the Brazilian government decided not to sustain the action of its naval officers, promised that full amends would be made, and another chargé was sent by the United States.

Row Over "Forced Loan."

The second case was reported by President Buchanan in his message of 1858. The American representative in Mexico, Mr. Forsyth, had formally protested against the application to Americans of a "forced loan" by the government which was prevailing at the moment in Mexico, and advised his countrymen not to pay. An American citizen acted on this advice and his property was seized. When he protested, the Mexican government showed its further regard for the United States by banishing him.

Mr. Forsyth, after duly warning the Mexican government, announced the suspension of the political relations of his legation with the Mexicans "until the pleasure of his own government should be ascertained."

President Buchanan entirely approved of the action of the American representative.

No War After Declarations.

It is significant that although in each case the initiative was taken by the American minister or chargé d'affaires, the government backed him up without equivocation. It is also interesting to note that not only were diplomatic relations ended without a declaration of war, but also no declaration followed, the implied threat being sufficient to produce results.

Secretary of State Cass also wrote to Mr. Dana in 1860 that a "refusal to accept an ultimatum as to a claim for damages due a citizen of the United States may be followed by a withdrawal of our diplomatic representative at the country by which the demand is refused." Here again no action was precipitated.

ONE YEAR AGO TODAY IN THE EUROPEAN WAR

British completed three mile advance at Ypres.

Field Marshall von Hindenburg took command of the Austro-German forces.

Two Turkish torpedo destroyers blown up at entrance to the Bosporus.

Petrograd reported heavy fighting in the Carpathians.

SCHILLER, "PIRATE," GIVEN LIFE TERM IN PRISON.

Man Who Seized British Steamer Matoppo "for German Cause" Sentenced by U. S.

Wilmington, Del., April 18.—Ernest Schiller, alias Clarence R. Hudson, who forcibly took possession of the British steamer Matoppo off Sandy Hook on March 29, terrorized the crew, and compelled the captain to change the ship's course, was sentenced to life imprisonment in the United States District court here late today.

He will be taken to the federal prison at Atlanta in a few days.

Schiller pleaded guilty to piracy.

In a statement he denied that his motive was robbery. He declared that he had seized the Matoppo, believing the vessel carried munitions of war for the entente allies, "for the cause of Germany."

U. S. SUSSEX VICTIM GAINS.

Prof. Baldwin Reports to Paris That Daughter Shows Pronounced Improvement.

PARIS, April 18.—Prof. J. Mark Baldwin writes that there has been a pronounced improvement in his daughter's condition in the last two days. She was one of those injured when the steamship Sussex was attacked.

WILSON SHIRKS DUTY, DECLARES COL. ROOSEVELT

Holds Congress Can't Determine Issues Created Solely by the President.

Oyster Bay, April 18.—[Special.]—Col. Roosevelt believes that President Wilson is failing to perform his duties of leadership in calling a joint session of congress to lay before them the issues of the submarine controversy with Germany. He feels that the president is shirking his responsibilities and that, furthermore, he has only himself to blame for the position in which the nation now finds itself.

Word reached Sagamore Hill of President Wilson's action in this newest phase of the submarine issue early this evening. Col. Roosevelt was greatly interested in it, and, while he refused to make any comment for publication, his opinion can be definitely set forth.

Blames Foreign Policy.

It is known that Roosevelt blames the present troubles of the United States, as well as all those of an internal nature which have come to pass since 1912, on President Wilson's foreign policy. A strong foreign policy would have prevented the sinking of the Lusitania, Roosevelt believes; it would have prevented other incidents humiliating and disastrous to this country.

Roosevelt condemns Mr. Wilson's action in now summoning a joint session of congress to put the U-boat issues up to them, because he believes it is the duty of a leader to lead, and because he holds the affairs of a nation cannot be conducted by town meeting. Further than that, the colonel's opinion was that congress cannot wisely determine the issues wholly created by the executive arm of the government.

Leader by Constitution.

It is the ex-president's belief that under the constitution the president is directed to conduct negotiations with foreign powers, and by that token he is the one who should assume the leadership.

The colonel has indicated before that a weak foreign policy causes more wars than it prevents, and the word "cowardice" has appeared in more than one of Roosevelt's recent statements dealing with President Wilson's handling of Mexican and European affairs.

The colonel views Mr. Wilson's proposed action of tomorrow as in keeping with the Wilsonian florid style, whether written, spoken, or acted, as it has been manifested during the last year or more, and he feels that Mr. Wilson's policy has been one of diluted milk and mush, and his failure to put the country in a state of preparedness at such a critical period in its history has been one of the evil by-products of this policy. Col. Roosevelt intends to motor into New York tomorrow morning.

Buying Clothes at the Original Foreman Store is equivalent to clothes-satisfaction—the assurance of style, perfect tailoring, plus exceptional value-giving.

FOREMAN CLOTHES for EASTER

$15 $20 $25

(and up to $40.00)

are the clothes every one who aspires to correct dressing should wear. Many of the smart creations displayed here were originated by us—all of the season's newest models are shown, in both suits and overcoats.

Select Your Easter Clothes Today

Remember, Foreman original clothes can be had only at the original Foreman Store.

Foreman's
63-67 W. Washington
(Between Dearborn and Clark)

Browning, King & Company
133 So. State St.
Just North of Adams

Fashionable Headwear

for Men and Young Men

John B. Stetson Hats
$3.50 upward to $10

Our Special B. K. & Co. Soft Hats at $3.00
In All Colors and Shapes

A STARR BEST
MADISON AND WABASH

Dainty Easter Frocks for Little Girls at The Children's Store
All So Reasonably Priced.

Ages 6 to 12
$5.75

Flower-like in its ethereal daintiness is this *sheer white voile frock* with its high waisted *pink satin sash* drawn through the *embroidered panel front.* Fine tucks from shoulder to waist line, ribbon rosebuds and Valenciennes lace complete its charming simplicity.

A STARR BEST
MADISON AND WABASH
CHICAGO

Cut Easter Lilies

The Easter Lily is always the favorite flower for Easter, and we have never had a finer, stronger stock to draw from, and are offering specimen cut Easter Lilies, stems 15 to 18 inches long, for $1.50 a dozen.

A. LANGE
FLORIST
25 E. Madison St.
Five Telephones: Central 3775-6-7. Automatic 43072.
BRANCH STORE:
Stevens Bldg., State St. Corridor.

BRIGHT WOMEN want a bright *paper.* Better NO BREAKFAST than NO TRIBUNE.

Revell & Co
We Now Display the Largest Collection of Oriental Rugs in America.
Persian Mossoul Rugs

"Your Choice" Lots, 24.75 27.50 34.50

Quaint, silky Oriental Mossoul rugs. The entire collection consists of rare and unusual designs in the soft old tone effects. Average size 4x7 feet.

Wabash Av. Alexander H. Revell & Co. Adams St.

LESCHIN Inc.
318-320 So. Michigan Avenue
The Exclusive Shop of Better Service
Original Blouse Modes for Easter

THE fame of our blouse section is justly merited. Nowhere will you find as many original blouses as here—each unlike any you have ever seen. Choice of Georgette Crepe, Will-o'-the-Wisp, Barred Handkerchief Linen and Lingerie Blouses,

$5.75 $8.75 $12.75 and Up

A+B
Rogers Peet Clothes Exclusively
Exclusive Agents For Rogers Peet

Don't be caught without a cutaway for Easter!

If you've been addicted to the custom tailor habit, why not try us this time?

Fabrics identical with first class tailors; style and fit you see before you order.

Prices much less!

One and two button models—

The most popular coats are braided—Separate trousers of striped worsted.

Rogers Peet's New York clothes exclusive with us in Chicago—

ANDERSON & BROTHERS
CLOTHIERS & HATTERS
Washington & Wabash
(Formerly Atwood's, Madison and Clark)

MOVES FORESEEN BY MILITARY MEN IN EVENT OF WAR

WHAT U. S. FACES IF BREAK WITH GERMANY COMES

"Tribune" Expert Predicts Immediate Hostilities — No Declaration Necessary.

BY CAPT. HENRY J. REILLY.

Washington, D. C., April 18.—[Special.]—The present crisis makes the consideration of the question of war with Germany of primary importance from a military point of view. There are certain points immediately evident. They are:

1. Once diplomatic relations are broken off no declaration of war is necessary. Therefore, Germany at any time she saw fit could begin the use of armed force against us.

2. Germany never in her military history has permitted a condition of affairs which was neither peace nor war. In other words, should we break diplomatic relations, the slightest action favoring the entente allies will mean military reprisals on the part of Germany. For instance, the sending of our naval vessels as escorts to our merchant ones would lead to their prompt torpedoing by the first German submarine which could get at them.

Maximum Damage, Teuton Theory.

3. Germany has only one conception of war, and that is to apply the maximum violence to the enemy wherever he can be gotten at. Therefore, we could immediately expect German submarine and commerce raiders to attack our shipping wherever found. Since the trip of the German submarine from a German port to Constantinople there has been no doubt of the ability of the vessels to cross the Atlantic and return in safety. Therefore, we could expect both deep sea and coastal shipping to be sunk not far from our own ports.

We are decidedly weak in submarines and in the destroyers which would be necessary to patrol our coast against raiders and submarine attacks.

The allies undoubtedly would expect us to protect our own merchant ships carrying supplies to them. This would mean that our cruisers would have to be risked in European waters.

Would Call on U. S. Fleet.

As it is the standard policy in war to concentrate as large a force as possible against an enemy in order to increase the chances of victory, the allies undoubtedly would demand that our battle fleet join that of Great Britain in the Irish sea in order to be present in case the German high sea fleet should come out and should have one or more surprises of great tactical value.

From the beginning of the war the entente allies have been troubled by a lack of troops. The retreat from the Marne, the attempted flanking movement of the allies after the battle of the Aisne, the failure throughout 1915 to assume a real general offensive in the western theater of war, the failure to save Serbia, the failure in the Dardanelles campaign, and the present inability of the British to take a general offensive now that the Germans are making a supreme effort at Verdun, all are examples of this.

Allies Might Ask Troops.

Therefore, undoubtedly one of the allies' first demands would be that we send troops to the continent of Europe to aid them. We only have 32,000 regulars of the mobile army in the United States. At the present time they are all on the border or with Gen. Pershing in Mexico. Even should Pershing be withdrawn, this number of troops will be needed along the border to keep the Mexicans from making further raids, similar to the Columbus one, which such withdrawal undoubtedly would encourage.

Due to the possibility of attacks by submarines and raiders, the coast artillery must be kept in the coast fortifications. A recent raid, in which a German submarine entered the harbor of Havre, France, and sunk a ship just docking is the best proof that such attacks can be made. The only other troops available are the national guard of the various states, who number only 129,000 men.

Furthermore, the national guard cannot be ordered outside the continental lines of the United States. Therefore, to make them available, they would have to be replaced as volunteers, which means that the individuals concerned would have the choice of going or not. Undoubtedly, a good many would not feel that they could sacrifice their families and businesses to fight in Europe. While these individuals would probably be replaced by others, these others would be entirely untrained, and, therefore, unfit to take the field.

The best of the national guard troops in the country have nothing like the training necessary to successfully withstand such attacks as are now being made by the Germans at Verdun.

Would Need 1,000,000 Men.

The inevitable conclusion is that we would have to call for at least 1,000,000 volunteers. Should we get them we have not the trained officers and noncommissioned officers to train them; we have not sufficient arms, ammunition, artillery, clothing, equipment, and all the many other articles needed to make them into an army.

There is considerable doubt if we could get the men. The number of volunteers who respond for any call depends largely on the popularity of the war. If we have war with Germany it will be on the grounds of Americans having lost their lives because of German activities. For five years Americans have been losing their lives because of Mexican activities without the slightest shadow of excuse on the ground of military necessity, yet after more than a month's effort to get 20,000 men voluntarily to come forward less than 4,000 have responded.

Recruiting Slow in U. S.

The middle west has responded far better than New England and the other eastern states. Yet these states are the ones in which at the present time there is the most desire for war with Germany. Great Britain is vitally concerned in this war, yet after a year and a half and every possible effort she not only has never been able to put the armies in the field which the allies consider she should, but has not even been able to raise enough men to keep those she has organized filled up.

Nothing but conscription would do it in this country. The facts are simply that the allies need military help and they would expect us to furnish it and really furnish it.

2,000 ILLINOIS STUDENTS SHOW "PREPAREDNESS."

President James at Review Tells Boys Nation Should Be Ready for War Despite Pacifist Plea.

Urbana, Ill., April 18.—More than 2,000 students of the University of Illinois took part today in the annual presidential review of the university cadet brigade, the largest cadet force in the United States, held in honor of Edmund J. James, the president.

There were two full regiments of infantry in line, four auxiliary companies—signal, hospital, engineers, and foot artillery—and battery F of the First regiment of field artillery, Illinois national guard, composed of students and professors at the university.

President James in his address said that while we are a peace loving nation, we cannot neglect being prepared for war, no matter what the pacifists say.

"If we would sacrifice our all and be content to be a nation like the Chinese, then there is no need for us to prepare," President James said. "With malice toward none, with charity toward all, we should prepare ourselves to maintain our independence, by peace if we can, by force if we cannot."

SUSSEX SINKING IS DESCRIBED BY U. S. SURVIVOR

Francis Drake Writes How Passengers Fell Into Ocean After Torpedo Blast.

Clyde I. Drake of the firm of Drake & Drake, at 72 West Adams street, had his anxiety relieved yesterday by a long letter from his brother, Francis E. Drake, now in London. He is one of the survivors of the Sussex and had many thrilling adventures to relate of his escape and rescue.

In a company of 100 persons he was picked up by a British destroyer and taken back to England.

Description of Disaster.

"The weather was clear and bright with practically no sea," Mr. Drake wrote in describing the Sussex disaster.

"Upon leaving Folkstone we ran in a line parallel to the British coast, passing many merchant ships. The vessels flew every neutral flag. After an hour and a half at sea there was a terrific explosion. I personally have no knowledge whether this was caused by a mine or a submarine.

"The wreckage thrown up by the force of the explosion was accompanied by tons of water. All this mass of debris came crashing down on the forward end of the ship. The roar of escaping steam, the agonized cries of the people, were more than terrifying.

Tried to Help Victims.

"Two men and myself threw overboard deck chairs, heavy gratings, and anything that would float to those struggling in the water. But few of the overturned lot ever reached the floating debris, and we saw only five people clinging to the capsized boat. The greatest loss of life, except that caused by the actual explosion, occurred in the launching of this boat.

"Although the wireless had been blown away, together with the foremast, I mounted to the top deck to use some of my knowledge as a telegraph operator. If the operator was not at his post, I thought, I myself might send out the 'S. O. S.'

French Woman Heroine.

"But I found him the most cool headed of Frenchmen, who had never left his key and who was sending his signals without being able to determine whether he was being heard or not.

"Mlle. Brier, a young Frenchwoman, had robbed her limited wardrobe of all useful articles of clothing in caring for the wounded. She refused to leave the sinking ship either by lifeboat or trawler as long as there was a man left aboard.

"The chief engineer of the British destroyer proved to be a former engineer for the United States battleship Olympio, which was Admiral Dewey's flagship in the battle of Manila bay. He presented Mlle. Brier with a painting from his cabin of the battle done by a Chinese cook, showing the ships in action, as a memento of her courage on the Sussex."

SENATE FAVORS 1,000,000 ARMY

Amended Bill Provides for 250,000 Regular Forces and Big Reserve.

PASSED WITH A RUSH.

(Continued from first page.)

solemn purpose of which we do not ourselves definitely understand?

"If the army cannot exceed a certain number except in a state of threatened war we are now in a state of threatened war if the president of the United States thinks so. For myself, I think we are pretty seriously threatened with international difficulties, both from the east and the south."

The apparently grave developments of the few hours preceding the passage of the bill also probably served to save the volunteer army provision. Champions of the national guard fought it bitterly in the committee of the whole, and it was retained by a vote of 34 to 32. Tonight Senator Lewis again moved to strike out the section. It was saved this time by a vote of 40 to 37.

Other Important Items.

Other important provisions of the senate bill not in the house measure include the following:

Appropriation of $15,000,000 for construction of government plants for production of nitrates to be used in manufacture of ammunition.

Provision for vocational education of enlisted men of the regular army, compelling instruction either in agriculture or the mechanical arts.

Creation of a national guard section in the general staff of the army, and requiring all officers and enlisted men of the national guard to subscribe to an oath to support the United States, as well as the respective states.

Provision for federal pay of all national guard officers above the rank of captain.

Joint Conference Expected.

Because of the radical differences it is expected that the house will at once ask for a conference and that work of perfecting the final form of a new army measure will begin within a few days.

One feature of the senate bill that even its most ardent champions fear may be sacrificed in the legislative compromise is the volunteer army reserve force, but in that event they confidently expect that the school reserve will be retained as a substitute.

Auto Flames Quenched.

Before the arrival of the fire engines the flames from a burning automobile at State and Washington streets were extinguished with a bucket of water by Crossing Policeman John Foot. The loss to the automobile, which belonged to the Franklin Automobile company, was slight.

Tobey

New Patterns in Living Room Furniture

The array of living room furniture displayed on our third floor embraces more new and distinctive patterns than ever before. In this collection are many period pieces in the mahogany and cane combination.

The William and Mary set shown is typical. It is in Antique Brown Mahogany, with caned seat and back, and very finely executed in detail. The spring cushion seat and down pillows are covered Silk Jaspe Velvet. The prices are:

Sofa, $118. Arm Chair, $45.50.
Table, $39. Arm Rocker, $45.50.
Desk, $36. Stool, $8.

We show also a similar set in the Queen Anne design. Other cane sofas range in price from $79 to $450; chairs from $10 to $150; rockers from $10 to $150.

The Tobey Furniture Company

Chicago: Wabash Avenue and Washington Street
New York: Fifth Avenue at Fifty-third Street

EASTER FLOWERS

We have gathered from all parts of the country the finest specimens of Easter plants in bloom ever offered in Chicago.

From New England—Magnificent specimen Acacias.

From Bermuda—The wonderful Bouganvillia. A most unusually beautiful plant, probably never seen in Chicago before.

From Long Island—Pink, pure white and purple heather.

From the South—Fine specimens of the new French Hydrangeas.

In addition to these rare novelties we have a complete selection of azaleas, rose bushes, tulips. hyacinths, spirea, genista, etc., and baskets of growing plants artistically arranged.

THE EASTER LILY IN ALL SIZES.

The finest orchids, long stem roses, carnations and spring flowers. Corsage Bouquets in Fleischman's unequaled style.

ROSES Fleischman

Chicago's Leading Florist
The Best Flowers
The Best Service
The Best Value

84 East Jackson Boulevard
Telephone 3342 Harrison

THE HUB
Henry C. Lytton & Sons
N. E. Corner State and Jackson

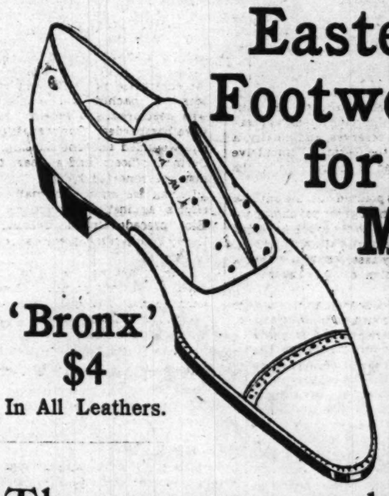

Easter Footwear for Men

'Bronx' $4
In All Leathers.

The smartest styles in oxfords are now available in our shoe section. Tan calf, patent and dull leathers have been skillfully constructed into models which achieve a rare degree of combined style and comfort. Spring shoes and oxfords for men and young men, $3 to $10.

Main Floor.

Have your wedding cards and announcements engraved on Peacock Wedding Stationery. Particular care is taken to have the forms and wording accord with the latest and best usage, and to see that the invitations or announcements are delivered in the most convenient form for addressing and mailing. We will gladly submit samples upon request.

C. D. PEACOCK
ESTABLISHED 1837
State and Adams Streets

CREAM OF RICE D-A-Y

April 21st and 22nd. Every day is CREAM OF RICE day, but these two especially so. Recipes by the chefs of Chicago's foremost hotels. Pan Cakes, Desserts, Muffins, Breakfast Cereal—CREAM OF RICE is deliciously cooked in hundreds of ways.

Ask Your Grocer—He Knows.

YOU'LL LIKE ME.

WET CELLARS MADE DRY

FROM INSIDE WITH SMOOTH-ON IRON CEMENT No. 7
Write for Catalogue.
SMOOTH-ON MFG. CO.
217 N. Jefferson St., Chicago.

PHILIP MORRIS

"The LITTLE BROWN BOX"

PLAIN END CORK TIP

HIGHEST GRADE TURKISH CIGARETTES

FINE ARTS Direction Alfred Hamburger
410 SOUTH MICHIGAN AVE.

"THE NE'ER-DO-WELL"

2ND BIG WEEK

Thousands
of pleased patrons are now singing the praises of this wonderful REX BEACH photoplay.

"It's a Corker"
is the unanimous verdict of all who see it. Ask your neighbor.

Join the Throng!
Ten reels of intense, sustained heart interest, thrills, sentiment and romance. Produced along the Panama Canal.

You Must See It!
Performances at 10 A. M., 12 M., and 2, 3:45, 5:45, 8:10 and 9:25 P. M. (Last Show.)

"What I want, I GET. I made you, and, by Heavens, I'll BREAK you!"

QUALITY ALWAYS AMUSEMENTS DIRECTION ALFRED HAMBURGER

The Best Flower Seeds are put up in Vaughan's Special Mixtures

These MIXTURES contain only types chosen for perfection in size, brilliancy and wide range of colorings.

Sow Our SPECIAL MIXTURE of Spencer Sweet Peas

Vaughan's 'Butterfly'
Contains the best of the new types, with long stems often carrying four flowers, the colors ranging from the faintest creams and pinks to the deep blues and other dark shades.
"Butterfly" ¼ lb., 75c; oz., 25c; Mixture pkt., 10c.
"Prize" Mixed, ¼ lb., 30c; oz., 15c.
"Good" Mixed, ¼ lb., 15c; oz., 5c.
("How to Grow" with each order.)

Colossal Zinnias
will bloom all summer and finish as full and fresh as they started. Grand assortment of brightest colors. ¼ oz., 30c; large packet, 15c
Our "Information" and phone order Departments are helpful.

Vaughan's Seed Store
Randolph St., near Dearborn

Before You Decide on Liquor or Drug Treatment

Consider carefully into whose hands you place yourself. Serious investigation by physicians and prospective patients invariably results in selecting the Keeley Treatment. Briefly, here's why: 36 years' success, skilled physicians, kindly treatment, natural health building, reasonable charges, no restraints, no drastic methods, no publicity. We treat both men and women. No nausea or bad after-effects. Established 36 years. Interesting booklet mailed in plain, sealed wrapper. Write today.

The KEELEY Institute
(The Original, Scientific, Rational Treatment.)
Dwight, Illinois.

Chicago Office—79 West Monroe Street Suite 506 Telephone Central 3365

Last Four Days of Our Sale!

Our Chicago Store to Be Discontinued Saturday, April 22nd, Our Last Day
This Unusual Stock of Individually Selected

Oriental Merchandise

Hand Embroidered Evening Coats, Kimonos, Negligees and Table Linens. Bokhara Hangings, India Covers and Brasses, Chinese Wall Panels and Curios, India Chuddahs and Old Embroideries

Will Be Sold at Less Than Import Values—Nothing Reserved

THE ORIENTAL SHOP
17 North State Street OF Room 1310 Stevens Bldg.
THE MANILA TRADING & SUPPLY CO.
Chicago Cleveland Yokohama Hong Kong Manila Calcutta

ADVERTISE IN THE TRIBUNE. SUBSCRIBE FOR THE TRIBUNE

VERDUN GERMANS DRIVE ON; TAKE 1,600 PRISONERS

French Positions Fall Before Terrific Attack South of Haudremont Farm.

BERLIN, April 18.—French positions on Steinbruch, 700 yards south of Haudremont farm, in the Verdun region, were captured by the Germans in their attack of yesterday, the war office announced today. The Germans took prisoner 1,646 unwounded men.

The text of the statement follows:

Our artillery extensively bombarded British positions in the region of St. Eloi. We easily repulsed a weak hand grenade attack directed during the night against one of the mine craters we had occupied. On both sides of La Bassee canal and northwest of Loos spirited hand grenade fighting developed. In the region of Neuville and near Beauvraignes we exploded several mines with good results.

Big Victory for Germans.

On the battlefield on both sides of the Meuse (Verdun region) there were violent artillery duels. On the right bank of the river our troops from lower Saxony wrested from the French by storm positions on Steinbruch (stone quarry) 700 yards south of Haudremont farm and on the ridge of hills to the northwest of Phlomont farm. Forty-two officers, including three staff officers, and 1,646 men were captured unwounded, in addition to fifty wounded men. Their names will be published in the Gazette des Ardennes in the same manner as the names of all Frenchmen who have been made prisoners in this war. The names of 711 officers and 38,155 men whom we have taken prisoner since Feb. 21 in the battles in the Meuse district also will be published. The reason is the semi-official French attempt to cast doubt on our reports.

Attacks of the enemy in and near Caillette forest were frustrated by our fire. French artillery was extremely active against our positions on the Woevre plain and against those positions on the hills south east of Verdun and as far as the neighborhood of St. Mihiel.

Praise War Office Move.

The German press triumphantly hailed the war office announcement that the name of every prisoner in the Verdun fighting will be published so as to convince the French people that the German claims are based upon absolute facts.

The newspapers point out sarcastically how a month ago the French military observers solemnly declared the crown prince's effort against Verdun as already then doomed to sure failure. Broken morale, owing to "terrific losses," necessity to spare the reserves, and, finally, a decisive letup in the German "impulsive power" were cited as the reasons for the temporary lulls.

Meanwhile, it is pointed out, the entente press has undergone a great psychological change with regard to the much heralded "spring offensive of the allies." Spring, so it was formerly asserted, would behold a definite expulsion of the Teuton invaders.

French reports concerning the "terrific German losses" continue to be ridiculed. Still, there is sincere praise in all the military and editorial articles of the French bravery, and the exaggerations of German casualties are almost excused by German critics by pointing to the necessity of the French staff to prevent the morale of the troops and the spirits of the public from being broken.

French War Report.

PARIS, April 18.—The official communication issued by the war office tonight reads as follows:

In the Argonne our artillery was active in the region of Four de Paris and against the roads and communications of the enemy.

In the Verdun region bad weather impeded the operations during the course of the day. There was an intermittent bombardment west of the Meuse in the sector of hill 304 and to the east in the region south of the Haudremont wood and against our positions between Douaumont and Vaux. No infantry action took place.

East of St. Mihiel our batteries shelled enemy concentrations near Joinville.

British War Report.

LONDON, April 18.—The British official statement on the campaign in France and Belgium reads:

Twice in the last thirty hours our troops have penetrated at different points into the German trenches—once in daylight yesterday and once during the night. On each occasion the enterprise met with complete success. A machine gun emplacement was destroyed and several dugouts were bombarded. Our casualties were one wounded and one missing. Two German officers and at least twenty men are reported killed.

During the night two small German efforts against our positions at St. Eloi, preceded in the evening by a heavy bombardment, were successfully repulsed.

Today there were isolated artillery duels at various points. There has been further activity eastward of Vermelles without altering the general situation there.

The Battle Lines Around Verdun.

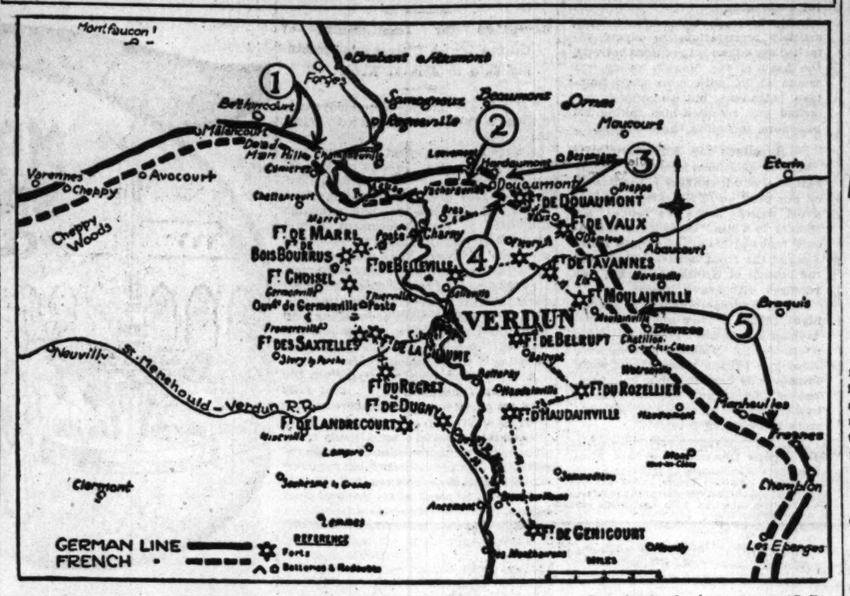

1—Paris reports intermittent bombardment west of Meuse river in the sector of Hill 304.

2—Berlin reports capture of French positions on Steinbruch 700 yards south of Haudremont farm, in which 1,638 unwounded prisoners were taken.

3—East of Meuse, Paris reports, bombardment in region south of Haudremont wood and in sector between Douaumont and Vaux.

4—Berlin reports repulse of French attacks in and near Caillette woods.

5—Berlin reports French artillery was extremely active against German position on Woevre plain and on the hills southeast of Verdun.

HEAVY AUSTRIAN ASSAULTS REPELLED BY THE RUSSIANS.

Petrograd Reports Failure of Desperate Teuton Attacks in Galicia —No Change on Northern Front.

PETROGRAD, April 18.—The official communication from general headquarters issued today reads:

In the region of Ikskull and the sector west of Jacobstadt an artillery duel took place. Attempts of the enemy to advance in the sector near Nievierischki farm at Krevo were repulsed by our scouts.

In Galicia the enemy on Sunday with strong forces made desperate attacks on Popovamoghila. One of these attacks extended over a front exceeding a mile and a third. All the attacks were repulsed with heavy losses to the enemy.

According to additional particulars our captures in the course of the conquest of Popovamoghila on April 13 included an enormous quantity of rifles, arms, cartridges, telephonic material, periscopes, bombs, bomb throwers, and caissons.

German Official Statement.

BERLIN, April 18.—The German war office today issued the following official statement:

Russian attacks early this morning at the Dvinsk bridgehead on the narrow front south of Garbumovka broke down in front of our positions with heavy losses for the enemy.

BLAST IN GERMAN PLANT.

LONDON, April 18.—A Reuter dispatch from Copenhagen says:

"A dispatch to the Kieler Zeitung from Wilhelmshaven says there was a great explosion last Fridty in the new torpedo works there, a number of persons being killed and others wounded. The works were recently finished and were inspected by Emperor William on Feb. 25."

AIR RAID IN THE BALKANS BY FRENCH CALLED SUCCESS

Twenty-two Aeroplanes Attack Bulgar Staff at Doiran—Drive Off German Foes.

SALONIKI, April 17. — Twenty-two French aeroplanes bombarded the headquarters of the Bulgarian staff at Doiran at 3 o'clock this morning. The raid was an entire success, the French officers say. A German squadrilla which attempted to engage the bombarding French aeroplanes was attacked by special French rapid firing machines, which forced them to abandon the attack.

RUSSIAN DUMA PROROGUED AS RESULT OF PEACE TALK

Agitation by Some Members for Separate Pact with Teutonic Powers Leads Czar to Act.

PARIS, April 18.—One of the reasons which led to the prorogation yesterday of the Russian duma by a special imperial ukase was the increasing agitation on the part of some of the members of the Russian parliament for a separate peace with the central empires. Authentic information to this effect was obtained in official quarters here today, though no details are made public.

PORTUGAL EXPELS GERMANS

Orders All Over Military Age to Leave Country and Interns All Others—Seizes Property.

LISBON, April 18.—The Portuguese government has ordered the expulsion of all Germans over military age and the internment in concentration camps of the others, according to the Seculo. The sequestration of all property belonging to Germans has also been ordered.

BRITISH CABINET AT CRISIS OVER CONSCRIPTION

Asquith's Promised Statement May Not Be Made Even on Thursday, Hint.

LONDON, April 18.—That a grave cabinet crisis over compulsory military service exists is undeniable, but according to an authoritative statement tonight, no resignations, either ministerial or military, have yet been tendered, and it will probably be several days before the crisis is ended.

The Marquis of Crewe, lord president of the council, in his statement to the house of lords today, which was the first official admission of the gravity and complexity of the problems dividing the ministers, intimated the possibility that Premier Asquith might not be prepared even on Thursday to make his promised statement relative to recruiting, in which case the house would sit the following Monday.

Line Is Being Drawn.

Both sides in this momentous conflict are marshaling all their available forces for the parliamentary struggle over Sir Edward Carson's motion for universal military service. Strong whips are out.

Political gossip tonight centers mainly around Minister of Munitions David Lloyd George and Winston Spencer Churchill and the possibility of Mr. Lloyd George succeeding Mr. Asquith as the head of the government.

Present Ministry Strong.

While the conscriptionist attack on the ministry is undoubtedly powerful and threatening there also are strong forces making for the retention of the present coalition ministry—first, Mr. Asquith's known skill in surmounting political difficulties and holding his team together, and, second, the problem of finding an alternative government to the present coalition, and the repugnance felt in large sections of the country to a change in the government at a critical stage of the nation's fate.

In the event of the disappearance of Mr. Asquith as a result of his refusal to remain a member of a government resorting to universal service, Mr. Lloyd George is regarded in many quarters as his natural successor. But against this solution is the fact that a very strong section of the Unionist party is entirely opposed to Mr. Lloyd George, as it is to Mr. Asquith.

American Train Brings Wounded.

PARIS, April 18.—An American hospital train recently presented to the French army arrived in Paris yesterday on its first trip from the front, bringing a number of soldiers wounded in the recent fighting at Verdun.

"The Defender of Verdun" is the name earned by Pétain, the French general who stemmed the German tide. Alden Brooks, who wrote "The Parisian" gives us a vivid picture of him in this week's

Collier's 5¢ a copy
THE NATIONAL WEEKLY

SHAYNE
"It is correct if it bears a Shayne label."

Knox Silk Hats
Have Character

A COMPARISON of your old silk hat with the splendid new stock of John T. Shayne & Company will convince you that you MUST have a new Knox Silk for Easter.

SPRING DERBIES
Knox Extra Quality.....$5
Knox Premier $6
Knox Superfine $8
Knox Twenty $20

KNOX SILKS
Extra Quality $10
Superfine Quality.....$12

SOFT HATS
Knox Extra Quality.....$5
Knox Twenty $20

FOR 43 YEARS HEADQUARTERS FOR KNOX HATS

JOHN T. SHAYNE & Co
Palmer House Corner

Interesting Booklet on Investments

THE desire of people to make the most out of their invested funds is universal. Many people, however, do *not* get the most out of their funds because of a lack of knowledge regarding safe investments. We are trying to meet this situation through a series of educational booklets on investment bonds.

Among our booklets we especially recommend for those who are not familiar with bonds one entitled "The Most Satisfactory Bonds." This booklet goes at length into the investigations we conduct into the bonds we sell before we put our own funds into them and gives in effect an inside view of the buying end of a large bond house.

In addition to this it gives numerous charts showing the growth of various companies and comparing the prices of different classes of bonds over a period of years. To any one who is interested in the safe investment of either large or small funds this booklet will be of interest.

You will incur no obligation by asking for this booklet. We shall be pleased to send it upon request with circular C-30 regardless of the size of your funds or your present intention to invest. Telephone Wabash 3980.

Safe Bonds Paying 4% to 6%
$100 $500 $1,000

N. W. Halsey & Co.
Corner LaSalle and Adams Streets
CHICAGO

New York, Philadelphia, Baltimore, Detroit, St. Louis, San Francisco, Boston, London, Geneve.

YOU'LL get the fashions of the hour in these special Hart Schaffner & Marx suits and overcoats we sell at $25

The greatest value achievements of these makers; very high grade materials from the world's best weavers; designing and needlework of the best craftsmen in the business.

For young men, the smartest fashions of the day; showing how we lead in young men's styles. $25

For men of all figures—stout men, tall men, extra large men, regular sizes: fine weaves, smart style. $25

Blue, black, gray worsteds, pure wool serges, Clay weaves; excellent materials of the highest order. $25

Top coats, motor coats, box overcoats, dress overcoats; the new smart models; best lot you ever saw. $25

YOU'LL see here a very complete showing of suits and overcoats; all the materials of the most decided excellence; value and dependability pre-eminent.

$15, $18, $20, $22.50, $25, $30, $35, $40, $45

Your choice of the best hats made

HERE are the best productions in hats from the leading makers of the world; English, Italian, French; and America's best. The new colors of the season—green, tan, pearl, and the new chamois color; the latest things.

$3, $3.50, $4, $5, $6, $8, $10 up to $15

We'll show you some remarkable values in excellent styles at $1.85.

Maurice L Rothschild

Money cheerfully refunded

Southwest corner Jackson and State

Chicago Minneapolis St. Paul

Rx

Tooth Pastes Are 50 Per Cent Soft Soap

Scouring or friction is the basic principle of cleaning. To properly clean your teeth you must use some substance which provides the necessary base for scouring.

Your teeth are naturally white, and if they are not pure white at present it is because you are not cleaning them in the proper way.

How to Clean Your Teeth

You should use a SOFT, SMALL tooth brush so that you can get free action in cleaning the back teeth. The bristles should be soft in order that they be flexible, thereby brushing between the teeth and dislodging food particles.

Why CALOX Is a Different Dentifrice

The base of CALOX Tooth Powder is precipitated chalk of the very finest quality. Precipitated chalk is an ideal scouring substance. By a formula which bear the approval of the entire dental profession in this country and in Europe, CALOX releases free oxygen in the mouth. Oxygen, you know, is nature's purifier—nature's germicide. Physicians and scientist tell us that without oxygen in the air we would die in less than two minutes. Nothing can be used that will surpass oxygen—CALOX—as a purifier for the mouth. Oxygen also whitens.

Clean Teeth Do Not Decay

If you will get a tin of CALOX from your druggist today and follow the directions above, you will notice an improvement in the appearance of your teeth in a week's time. In a month your teeth will be perfectly white. Start today.

The Oxygen does it!

ESTABLISHED 1873 BY E.J.LEHMANN

THE FAIR

State, Adams and Dearborn Streets

Perfect-Fitting Pumps

Meeting every style requirement and offering wide scope for individual choice, we are now showing 36 styles of Colonials, pumps and oxfords in

LA·FRANCE

low shoes that will not slip at the heel—that will fit up in the arch of the foot—made on smart and comfortable lasts. Many beautiful, exclusive designs, in all the wanted leathers, at

$4 to $5

La France Shoe Section, Second Floor.

These famous shoes on sale in Chicago exclusively at The Fair

To be complete, your Easter outfit should include a pair of beautiful, perfect fitting "LA FRANCE."

EXPERTS BEGIN WAR RESOURCES SURVEY IN STATE

Canvass of Illinois Plants Will Cover Output, Labor, and Transportation.

A sixty day survey of the industrial resources of Illinois was launched yesterday by the state committee of the naval consulting board. Within two months' time the most comprehensive inventory of the state's industrial war strength ever taken will be forwarded to Chairman Thomas A. Edison and Secretary of the Navy Daniels. It will describe in expert detail just what supplies and ammunition Illinois can supply in event of hostilities, how quick they can be furnished, by whom, and at what cost.

The scope of the work was outlined by Chairman Frederick K. Copeland, president of the Sullivan Machinery company, representing the American Institute of Mining Engineers.

Other State Directors.

The other state directors are William Hoskins of Mariner & Hoskins, representing the American Chemical society; P. Junkersfeld, assistant vice president of the Commonwealth Edison company, representing the American Institute of Electrical Engineers; Capt. R. W. Hunt of R. W. Hunt & Co., representing the American Society of Civil Engineers, and Dr. W. F. M. Goss of Urbana, dean of the college of engineering at the University of Illinois, representing the American Society of Mechanical Engineers.

The survey will cost $25,000, which will be raised by subscriptions by patriotic citizens and concerns. Chairman Copeland said the investigators would proceed on the theory that the country already is at war and that both employers and employes will be questioned regarding their views and willingness to become members of an industrial reserve.

Details of Plants.

Under the details to be shown as to the plants made subject to the survey, the statistics will show the location of each important factory by city map attached the population of city, ground area of plant, and that available for expansion, character of construction of buildings, floor space, carrying capacity of floors, number of stories, fire protection, power developed in plant, elevators, possibilities of operating at night, whether facilities permit housing and feeding employes, whether telegraph office in plant, telephone facilities, and number of American citizens employed.

As to the manufacture and production statistics, the inquiry will cover the normal yearly slack season, the percentage of equipment idle in slack time, with details as to raw materials purchased, principal products manufactured, and methods of shipping same.

Statistics on Labor.

Complete statistics about the labor market for each plant will be secured. Among the questions asked will be: Is labor easy to obtain? Union shop? Any labor trouble recently? How settled? Number clerical and office help? Number of men in shop? Approximate number of skilled men? Women employed? In which departments. If absolutely necessary, can women replace men? Is overtime work done willingly? Approximate percentage of employes not American citizens?

RIOTS IN GREECE STIR UP STRIFE

Liberals and Conservatives Shift Blame—Venizelos Wants King Curbed.

MEETINGS TO CONTINUE.

ATHENS, April 17, via Paris, April 18.—The Liberal morning papers comment bitterly today on the action of the police during the rioting yesterday while the government organs throw the blame on the Liberals. It is announced Liberal meetings will be resumed after Easter.

"The present government represents in no sense the majority of the Hellenic people," said former Premier Venizelos today to the Associated Press. "We Liberal twice within a year received the vote of the majority.

Sees Blow at Free Speech.

"At the last election, which was nothing more than burlesque of the free exercise of the right of suffrage, we were not willing to participate in a farcical formality where, owing to the mobilization, it would have been possible, as, indeed, it was the government's intention, to keep the Liberal voters with the colors and not allow them to cast their ballots, while their opponents would be given every facility to crush the Liberal party by a vote which could not have represented more than a small minority of the Greek people.

"We Liberals have left us only our right of free speech and free assemblage, guaranteed by the constitution. Now it is even sought to deny us this.

Demand King Be Curbed.

"The meetings organized by the Liberal party were not even those free and open ones to which we have every right.

"The moment has come when the position of the highest functionary, which every king of the Hellenes ought to occupy, must so strictly be defined that it will forever be impossible for any government hiding behind the person of the sovereign to arrogate to itself rights which reside only in the whole people. I am not talking in any sense of the possibility of a republic in Greece. I insist only on our constitutional rights."

ITALIAN AIRMEN IN TRIEST RAID; FIGHT IN CLOUDS

Austrians Drive Off Invaders; Big Infantry Battle Near Col di Lana.

BERLIN, April 18.—[By Wireless to Sayville.]—The Austrian official communication covering operations on the Italian front today says:

The Italians have been active at several places on the Isonzo front. Two enemy fliers dropped bombs on Trieste, two civilians being killed and five wounded. Austro-Hungarian aviators drove the invaders away, chasing them to Grado.

Our airmen hit an Italian torpedo boat.

Heavy Losses for Italians.

There have been artillery duels in the southern district of the Doberdo plateau and near the Goritz bridgehead. Near Zagora an Italian attack was repulsed. The Italians suffered heavy losses. The Tolmein bridgehead has been heavily shelled. There have been artillery combats with varying force on the Carinthian and Tyrol fronts.

Near the Col di Lana the fire increased to drum fire toward night. After midnight the Italians started a general attack, which was repulsed. Later the Italians succeeded in blasting the western top of the Col di Lana at several places and entered the completely destroyed position. The combat here is going on.

In the Sugana valley, where the Italians had lately molested our field guards by repeated attacks, the Austro-Hungarians in counter attacks drove the Italians from advanced positions. The Austro-Hungarians captured 11 officers and 600 unwounded men and four machine guns.

Italian War Report.

ROME, April 18.—The following official communication, covering operations on the Austrian front, from general headquarters was issued today:

Our methodical advance continues along the steep slopes of Monte Sperone, in the Ledro valley. On Sunday we captured several of the enemy's intrenchments.

In the Lugano valley, after intense artillery preparation, the enemy attacked our advanced positions between the head of the Maggio valley and Monte Collo, with more than fourteen battalions, but we counter attacked and repulsed him, taking 206 prisoners, including three officers.

Repulses for Austrians.

Sunday afternoon numerous enemy batteries of all calibers concentrated on our position of Sanosvaldo, and to avoid useless losses we retired 500 meters to Volto. On Monday the enemy renewed his attacks three times against the front between Volto and the bottom of Brinta valley, but was repulsed with heavy losses.

Enemy hydroaeroplanes on Sunday night raided Treviso and Motta del Ivenza, and smaller places, dropping thirty bombs. Nineteen persons were killed and twenty wounded and some damage was done to public buildings. One of the enemy's hydroaeroplanes was brought down at Grado, both aviators being taken prisoner.

Girl Drops Charges Against Man.

Miss Clara Mecklenberg of 1520 North Crawford avenue appeared before Judge Fry yesterday and asked that her charges that Edward Wallace took liberties with her in his office be dismissed.

AMERICANS WARNED NOT TO SEEK WORK IN CANADA.

Campaign for Immigration of United States Citizens to Dominion Said to Aim at Army.

"If you are looking for employment, don't go to Canada unless you wish to join the army."

A warning to this effect was issued yesterday by Dr. P. L. Prentis of the local bureau of immigration. Information has been received from American consuls in Canada of what is said to be a campaign conducted by that government to lure prospective recruits across the border on promises of work. It is said contracts have been entered into with 5,000 American newspapers to advertise for 30,000 farm laborers. Canadian recruiting officers, it is alleged, have been telling men from the United States they would not lose their citizenship in this country by enlisting in the dominion troops.

A report has been received from the consul at Vancouver, B. C., that 1,000 men are out of employment there and dependent on charity.

"Special efforts are being made to induce every foreigner of military age residing in this province to enlist for oversea service," the report reads, "and it is practically impossible for an American citizen to secure employment here."

Approved by Harvey W. Wiley, Director of Good Housekeeping Bureau of Foods, Sanitation and Health.

Because Our Friends Like It

—Because for years personal friends whom we have supplied tell us that no other olive oil equals Marden's, we know that you will like it, too. We therefore are now importing this special oil from Spain for *every one* who loves good salads—

—MARDEN'S SPANISH OLIVE OIL.

—The oil with the true olive flavor—

—Virgin oil, the first pressing of the finest olives grown in Spain.

Your dealer can supply you—tell him you must have Marden's—and with it the recipe book of special salads served at the College Inn—*College Inn Salads*, by the chef, presented with our compliments—if he cannot supply you, drop us a postal. We will mail you a copy and will see that he supplies you with the oil.

MARDEN, ORTH & HASTINGS CO.
(Established 1837)
130 NO. FIFTH AVE., CHICAGO
NEW YORK BOSTON SAN FRANCISCO

The Vaughan

Seed and Plant Business is different in that its active selling season is limited to a few weeks.

We have our various departments arranged for rapid filling of mail (or written) orders as well as for counter customers. Very many of our patrons have book accounts with us and all of their orders coming in to us by mail or messenger, or phone, are quickly handled through our mailing department.

Besides this—for those customers who prefer to take home personally packages of modest bulk we have a "WILL CALL" Department, where an order left in the forenoon will be found ready to take without waiting when called for. Another convenience is the provision which allows a customer to select a few packets for himself.

Orders for Trees and Shrubs packed at our Nursery require four or five days for careful execution.

On busy days our cashiers handle thousands of separate payments and customers need never wait if above suggestions are kept in mind.

Mammoth Catalogue with order sheets. FREE

Vaughan's Seed Store
WRITE OR CALL
Randolph St., near Dearborn

Don't try to pass the buck for responsibility—

This is one case where it is strictly up to you. There's no sense trying to put it up to your stenographer or office manager, just because your correspondence is all at sixes and sevens, thanks to the wasteful extravagance of shorthand. Your office manager does his share. You are responsible for the system he's working with.

Your stenographer does her share—likely a bit more. But she can't help herself if you won't let her earn her salary—it is your fault if you make her write your letters *twice*—once in shorthand and once on the typewriter. It is your fault if you make her leave her typewriter and sit at your desk taking shorthand dictation and *waiting* to take it, while her typewriter stands idle instead of clicking along turning out finished typewiting. Which is what you are paying for.

It is your fault if you keep on trying to adapt your dictation to the limitations of shorthand, with its personal inconveniences and exasperations; it is your fault if every letter costs a third more than it should. It is all your fault, and down in your heart you know it is. And it will go along being your fault until you dictate to the Dictaphone.

Quit passing the buck.

THE DICTAPHONE
REGISTERED
16 North Michigan Avenue

The genuine bears the name The Dictaphone and anything else is an imitation

Call Randolph 2771—that's the Dictaphone—and make an appointment. Or tear off this little call card, pin it to your letterhead and mail it to us. Do it now while you think of it.

Tear this off, pin to your letterhead, and mail. The Dictaphone, 16 N. Michigan Ave. Please send me particulars.

Name .....

Address .....

Address personally Mr......

This Advertisement was dictated to the Dictaphone

Sound Shoe Advice

It is not wise for men to pay less than eight dollars for their shoes.

And Martin & Martin quality assures them that they need not pay more.

If we believed in shoes at lower prices, we would sell them. But we cannot recommend them, therefore we do not sell them.

Martin & Martin men's shoes at eight dollars represent genuine economy, measured by any standard—actual cost per year, comfort of perfect fitting, assurance of distinction.

Martin & Martin

GOOD SHOES AND HOSIERY FOR MEN, WOMEN & CHILDREN
326 South Michigan Avenue, Chicago
1 East 35th Street, New York

(Those who cannot visit the stores buy satisfactorily by mail. Our fitting charts, simple, accurate and easily used, will be sent upon request. Please address the Chicago store.)

Revell & Co

Solid Mahogany "William and Mary" Library Tables

Special Price, 31.50

Solid Mahogany William and Mary Library Table, artistically shaped top and rim. The Table has cane paneled shelf, large drawer, and top measuring 48 inches long and 28 inches wide Regular price, 45.00. Sale Price, **31.50.**

Wabash Ave. ***Alexander H. Revell & Co.*** *Adams St.*

TO RENT
STORES AND FLOORS IN THE
Old Lyon & Healy Building
S. W. Corner Wabash Avenue and Adams Street
POSSESSION MAY 1st

Prompt attention is necessary, as the greater part of this space has been leased. We believe the value is greater than can be obtained elsewhere in the loop.

Especially Adapted for the Following Lines of Business:

Drug Store, Sporting Goods, Art and Picture Frames, Optical and Kodak Supplies, Men's Furnishings, Floral Shop, Clothes Shop, Trunks and Leather Goods, Jewelers, Men's Hats, Stationers, Rugs and Carpets, Furniture, Candy and Fruit, Desks and Office Supplies, Gas and Electric Shop, Shoes, Restaurant and Lunch Room.

FLOORS
Billiards, Golf School, Gymnasium, Club Rooms, Business College, Costumers.

APPLY TO
Willoughby & Company
7 West Madison Street

FIFTEEN NATIONS REPRESENTED IN "FIGHTING 7TH"

Col. Moriarty's National Guard Regiment Leads in Armory Facilities.

BY HENRY M. HYDE.

WE WILL

Down at Thirty-fourth and Wentworth—near enough to the stockyards to be in the "Yards" telephone exchange—stands the big brick armory of the Seventh regiment, I.N.G. Its C. O., Col. Daniel Moriarty, ranks next to Col. Sanborn of the First in seniority among the national guard officers of the state, though the regiment was not mustered into service until the year of the world's fair. Its own members would be the last to refer to the organization as the "fighting Seventh," though that is its traditional nickname. They are more inclined to be proud of the armory, which was built under the eagle eye of the colonel, and of the fact that through fair weather and foul, from the national guard standpoint, the regiment has kept enough men on its roll to comply with the requirements of the war department.

Fifteen Nationalities.

A variant of the regimental nickname is the "fighting Irish." It is true that the present regiment is an outgrowth of the Hibernian Rifles, which, without official recognition or public support, kept the military spirit alive for more than a dozen years. It is also true that on March 17th of the present year, when the regimental medals were awarded, more than 8,000 people gathered in the armory. But the officers declare that at present the Seventh is the most cosmopolitan regiment in the service. At least fifteen different nationalities serve in its ranks.

When the present armory was built—some eight years ago—the state authorities insisted that a free site must be provided before any of the public money was spent. The colonel and the other officers persuaded the friends of the regiment to raise a fund with which a piece of ground fronting 225 feet on Wentworth avenue, running through to La Salle street, was purchased. Every cent of the $150,000 appropriated by the legislature went into the building. The main drill floor is quite as large as any in the city, and the twelve company clubrooms are a trifle larger.

Pictures of Gettysburg.

Through the kind offices of friends Col Moriarty got hold of the big oil paintings which used to make the panorama of the "Battle of Gettysburg" one of the sights of the city. They are now mounted on the walls of the officers' quarters and at either end of the big drill hall, and they gain in artistic and historic value as the years go by.

Another historic note is struck by the original of French's great statue of "The Republic," which first stood at one end of the Court of Honor at the World's fair. It now occupies the post of honor at the far right hand of the big drill floor, and still holds its historic fish ball in one hand and the spear in the other. The surviving directors of the World's fair recently voted to expend the remainder of their funds in a marble and permanent reproduction of "The Republic." They may—or may not—know where the original is now located.

Add to Holdings.

Some time after the main armory of the Seventh was built its officers persuaded the city to condemn for its use the alley lying to the south. They also raised enough money to buy an additional lot and to build on it a big swimming pool for the use of the members of the regiment. It remains the only regiment in the state which has such a luxury.

The last return of the regiment showed about 875 men on its rolls, including more than fifty in the newly organized machine gun company. It is now enlisting a few more in preparation for the annual encampment, which will be held at Fort Sheridan from July 23 to Aug. 1.

F company of the Seventh was originally the famous Chicago Zouaves, which won almost a national fame for their fancy uniforms and dazzling drill. Though distinctive uniforms are now forbidden in the national guard, the men of Company F still, quite unofficially, keep their baggy red trousers, their short blue jackets, and their fezes, and, under the command of Capt. John J. Bulger, they are still competent to dazzle the natives with a display of fancy foot work.

Wall Scaling.

One of the more or less regular stunts of the Seventh is wall scaling. Every few weeks a sixteen foot wall is set up at one end of the drill floor and the men of the different companies are drilled in getting themselves and their equipment over it in the quickest possible time. With no desire to boast, the Seventh is confident that it can turn out a team at any time which can scale the wall more rapidly than the champions of any other regiment in the state service.

In common with the other regiments of the national guard, the officers and "noncoms" of the Seventh have been regularly going to school for the last year, with officers and noncommissioned officers of the regular army as schoolmasters. Taking advantage of what they have learned, the officers, under the direction of the regimental adjutant, Capt. Octigan, have been going on week end mapmaking hikes about Chicago during the last few weeks. They will keep it up until encampment.

Some time before the last of July Col. Moriarty is planning to call out the whole regiment to practice in digging trenches and building bombproofs on some of the vacant lots near the armory. He is anxious to secure in some way closer coöperation among the various branches of the national guard.

NIGHTIES IN BLACK

Mourning Hued Women's Garments, the Vogue in Paris, Make Debut Here.

Miss Stephanie Borthwick

"The vogue of black in one's intimate possessions is just beginning its run in Paris," says the fashion expert, which, interpreted, means that it is decreed that because all muslins, cambrics, and linens in France are being converted into bandages, milady of fashion the world over must adopt black nighties.

One Parisian modiste has brought the new style to Chicago. It is described as "a night robe in black Chantilly lace, worn unlined, with rose ribbons arranging the fullness in Empire style." Nothing is said regarding mourning shades for night wear for Friend Husband.

PAPER BOX MEN ALARMED.

Western Manufacturers Will Attempt to Improve Demoralized Market Conditions.

A special meeting to consider plans for remedying the demoralized condition of the paper market will be held today at the Hotel Sherman by the Western Paper Box Manufacturers' association.

"Neither buying nor selling can be done with any degree of safety," reads the appeal of Secretary James L. Kalleen. "If the future can not be even approximated, the members of the industry must be brought to a realization of the true conditions or some one will suffer disastrous results.

BERLIN ENVOYS ASK VON PAPEN AID BE FREED

Also Demand Return of Papers Seized In New York—U. S. Will Comply?

Washington, D. C., April 18.—The Germany embassy today demanded of the state department the immediate return of papers and documents seized by agents of the department of justice in New York from the office formerly occupied by Franz von Papen, the recalled military attaché of the embassy.

At the same time the embassy requested the release of Wolfe von Igel, Von Papen's former secretary, arrested by the authorities in New York on an indictment charging conspiracy to blow up the Welland canal.

Counselor Polk of the state department, to whom the representations were made, at once advised the department of justice to return the papers and to free Von Igel unless the offense alleged against him was committed before he became a member of the embassy staff.

Will Release Him Today?

Assistant Attorney General Warren, in charge of neutrality prosecutions, said tonight the matter had not been brought to his attention. It was understood that the state department's request would be acted upon tomorrow.

Prince von Hatzfeldt, counselor of the embassy, who made the representations, demanded that the papers and documents be sealed and restored without being photographed or copied. The action was based upon the ground that the office in which the seizures occurred in reality is a branch of the embassy.

It was said at the embassy that the contents of the papers was unknown there and that the demand for their restoration was made after Von Igel had communicated with the embassy over the long distance telephone from New York.

Long Von Papen Aid.

State department records show that formal notifications of the appointment of Von Igel was received during last September, after Von Papen had been declared persona non grata. Von Igel had been in the office of Von Papen for several months prior to that.

Teutonic officials appeared to be surprised on being informed that the release of Von Igel had been conditionally ordered. They indicated they had been informed that the instructions for release of the prisoner would be unconditional. A lengthy report on the affair was understood to have been forwarded tonight to the Berlin foreign office.

The arrest was made in Capt. Von Papen's former office at 60 Wall street.

PENSION GOTHAM MOTHERS?

Board of Aldermen Approves Fund of $300,000—Now Up to the Board of Estimates.

New York, April 18.—A municipal movement to provide pensions for widowed mothers with children was begun today with the adoption by the board of aldermen of a resolution under which would be appropriated $300,000 to be placed at the disposal of the child welfare board. If the resolution is acted on favorably next week by the board of estimates the proposed allowances will be granted.

ECZEMA

with its distressful itching, may be soothed at once, healed quickly, and all its ugly manifestations driven away,

thanks to

POSLAM

the incomparable remedy

FOR AILING SKIN

(At All Druggists)

Poslam Soap medicated with Poslam, is an aid to health of Skin and Hair. Superior for daily use; Toilet, Bath, Shampooing.

DODGE BROTHERS MOTOR CAR

Its style is so attractive that frequently the car sells itself solely by its appeal to the eye

The feeling of complete comfort and satisfaction experienced in the first ride confirms the buyer's first impression

The motor is 30-35 horsepower
The price of the Touring Car or Roadster complete is $785 (f. o. b. Detroit)

DASHIELL MOTOR COMPANY
2412 Michigan Avenue

THE HUB
Henry C. Lytton & Sons

N. E. Corner State and Jackson

Exclusive Spring Styles Here

The proof of our exclusive style display is *conclusive.* After you've toured the town, you'll put this store down as *Chicago's foremost style center.*

The extreme and conservative models shown here are distinctly different, particularly pleasing, and handsomely harmonized in woolens, trimmings, and detail.

Several prominent makers *confine the cream of their style creations* only to this store in Chicago. The wealth of woolens shown here includes several fabric selections which cannot be duplicated elsewhere.

We have satisfactorily served the men of Chicago for twenty-nine years, and know their wants and preferences. They know that *our values are always supreme, at every price.*

Spring Suits for Men, $15 to $50 *Second Floor.*
Suits for Young Men, $15 to $35 *Third Floor.*
Spring Top Coats, at $15 to $35 *Fourth Floor.*
Spring Trousers, at $4 to $10 *Third Floor.*

The Sum of All Knowledge

The 29 Volumes of the Encyclopædia Britannica for a first payment of $1.00

Now at 1/3 the Cost of the Larger Sized Cambridge University Issue

But Not Much Longer

The remarkable bargain we are offering can last only a little while longer. The contracts for the "Handy Volume" issue were made before the war began.

The drastic increase in the cost of raw materials makes it impossible to renew them. Paper has advanced over 25 per cent—leather more than 28 per cent—binders' boards 49 per cent, etc.

The publishers notify us that after the sets now on hand are exhausted they cannot supply any more at the present low prices.

See Sets and Leave Orders NOW at

A 130-Page Book FREE

The publishers of the ENCYCLOPAEDIA BRITANNICA have prepared a richly illustrated book of 130 pages to tell you all about this great work and the new "Handy Volume" issue, and its usefulness to you. It is full of interesting stories, clever dialogues, beautiful pictures—a book packed from cover to cover. Some of its contents include

—100 interesting bits of knowledge revealing the ENCYCLOPAEDIA BRITANNICA from a hundred different points of view.
—A little history of the BRITANNICA from the days of King George III.
—An interesting dialogue telling of the interest of the BRITANNICA for women.
—A clever story about the way children get interested in it.
—Portraits of the Nobel Prize winners and other famous contributors.
—Nearly two hundred halftone illustrations, color plates, specimen pages and the like.
—Whether you are interested in the BRITANNICA or not, you and every member of your family will thoroughly enjoy reading this book, as big as a magazine.

Cut This Coupon and Mail to Us Today

SEARS, ROEBUCK AND CO., CHICAGO:
Please Send Me a Copy of "A Book of 100 Wonders," describing the Encyclopaedia Britannica.
Name.....
Post Office.....
Street and Number.....

WHAT do YOU KNOW?

About the Wonders of the Skies?
The human eye could count about 6,000 stars in the sky. Do you know how many tens of millions the largest telescope reveals? Or how far is the most distant star we know of? Or that there is a star perhaps a million times bigger than our sun? Or that there are nebulae vaster than the Milky Way?

of Electricity?
Do you know what an electric current is—that it is a stream of electrical particles? Or what are the X-rays? Or that what we call an "atom" may be like a huge sphere filled with flying bullets or balls?

of Modern Chemistry?
Do you know how the valuable nitrates can be made from the atmosphere? Or why a stick of dynamite explodes? Or what are the shapes of the atoms in a diamond? Or why dyes will give different colors to things.

of Human Body?
Do you know why we breathe hard when we run? Or why the stomach does not digest itself? Or how the blood tension of the body is regulated by two glands no bigger than peas?

of the History of the Earth?
Do you know how old are the oldest rocks? Or how far back the traces of life go? Or about the great ice cap that once covered most of Europe and North America? Or why the ocean is salt? Or how old is man?

About Weather Science?
Do you know that storms always move in broad "cyclones?" And almost always in the same direction? Or why? Or what makes it rain or snow or hail? Or why Europe is warm when Labrador is freezing?

Triumphs of Modern Medicine?
Do you know how it was discovered that yellow fever and malaria are carried by mosquitoes? Or how the plague is spread? Or about the new vaccines which protect us from typhoid and other diseases? Or why it is a crime to sneeze or cough in public?

Simpler Facts of World Around You?
—how a telephone works or a door bell rings; why metals rust and wood decays; what a gyroscope is and how it keeps a submarine upright; why carbon in your motor engine makes it run slow; or how a phonograph can sing?

Do You Know
—the long background of the present world war? Why Germany dared to take up arms against all the rest of Europe?
—why the United States has so jealously guarded the Monroe Doctrine?
—or how Japan has so quickly become a world power?
—or what is meant by the cry for the "freedom of the seas?"
—or that the first submarine was built by an American more than a hundred years ago, and that the English navy has only adopted it since 1900?

Do You Understand
—what is meant when the newspapers talk about the Referendum and Recall, or Proportional Representation?
—or what were the first States to adopt Prohibition, and how long ago—or why the United States thrives under High Protection and England under Free Trade?
—or what is The Hague Tribunal and why it failed to stop the present war?
—or what is the difference between socialism and communism?

THE INCOMPARABLE WORK

There is only one work in the English language which will tell you practically everything you want to know about practically everything in the world—that is the new edition of the Encyclopaedia Britannica. It contains over 40,000 articles, and could answer a million questions.

It is not a work for "high-brows"—alone. It was especially made for the busy men and women of to-day. The new "Handy Volume" issue brings it to you in the most compact and convenient form and at a cost of only one-third that of the larger-paged issue of the same work.

And you can have the complete work, the entire 29 volumes, with its 30,000 pages unabridged and unchanged, for a first payment of ONLY ONE DOLLAR.

After that, small monthly payments for a little while.

But this opportunity will be open for only a little while longer. If you do not know about it and this new issue of this wonderful book, send at once for the richly illustrated 130 page "Book of 100 Wonders," which will tell you all about it. Cut out the coupon below or go and see the books themselves at the stores named below.

The Chicago Tribune.

THE WORLD'S GREATEST NEWSPAPER.

FOUNDED JUNE 10, 1847.

ENTERED AS SECOND CLASS MATTER JUNE 3, 1908, AT THE POSTOFFICE AT CHICAGO, ILL., UNDER ACT OF MARCH 3, 1879.

All unsolicited articles, manuscripts, letters and pictures sent to "The Tribune" are sent at the owner's risk, and the Tribune company expressly repudiates any liability or responsibility for their safe custody or return.

WEDNESDAY, APRIL 19, 1916.

"Our Country! In her intercourse with foreign nations may she always be in the right; but our country, right or wrong."
—Stephen Decatur.

SPRINGING TO ARMS — CHAPTER I.

In "The Fundamentals of Military Service," written by Capt. Lincoln C. Andrews, U. S. A., under the supervision of Gen. Wood, are the following comments on the revolution against England.

"In no measure detracting from the luster of those patriotic leaders of the revolution, whose wonderful patience and self-sacrifice held together a few constantly shifting thousands of so-called soldiers, until by the aid of Jehovah, France, and the favorable sentiment in England herself, they won our independence—but rather adding to the luster of their accomplishment in the face of such discouragements, let us realize the truth that:

"Instead of our patriot fathers flocking to the standard, it was only with the greatest pains that Washington's pathetically small army was kept recruited at all.

"That desertions were wholesale, and discipline often practically nil.

"That bounties, greater and greater, had to be paid to get the men to enlist.

"That short term enlistments kept the personnel constantly changing and the ranks made up of untrained soldiers, and not infrequently resulted on the very eve of battle in the disintegration of large parts of the army through expiration of their terms of enlistment.

"That the revolutionary armies were mostly inefficient, and often incapable of sustained aggressive campaign, just when the opportunities therefor offered themselves.

"That while nearly 400,000 enlisted men passed through the ranks, Washington never had at one time 30,000 effectives.

"And that in the end, the decisive victory of Yorktown was made possible only by the timely presence of the French fleet."

Thus a military authority who knows what conditions were from public documents sums up the revolution.

SPRINGING TO ARMS—CHAPTER II.

Continuing the account of how Americans have sprung to arms in the past, we quote from "Fundamentals of Military Service":

"While these conditions (of inefficiency and shirking) could be excused in the revolution, due to the jealousies of the colonies and the lack of a strong central government—not so in the war of 1812. We were then a nation, going to war on our own motion. But our conduct of that war was even more unintelligent, was, in fact, pathetic, with no victories (on land) during the war to remove the sting of repeated disasters.

"We brought to the colors for that war the astounding number of over 527,000 men—to oppose an English force of less than 17,000—and were beaten and humiliated at every turn. Lack of organization, of discipline, and of trained leadership made our armies pathetic objects, and ended by allowing a small raiding force of British to penetrate to Washington and raze our capitol—' while the fleeing president and his cabinet looked back from the hills of Maryland and Virginia upon the ruin their incompetence had wrought.'"

England was also at that time fighting Napoleon.

SPRINGING TO ARMS—CHAPTER III.

Continuing from Capt. L. C. Andrews' summary of our wars:

"In the Mexican war success attended our arms against an inferior foe. There were two conditions strongly in our favor: the commanding officers were trained soldiers, and the scene of the conflict was so far removed that the weaknesses of our volunteer system could not operate. By the time the battlefield could be reached, long continued training had put something of discipline into the armies, while to desert back home was physically out of the question."

It may be remarked that the war was much prolonged by the fact that the enlistments ran out and troops had to be shipped home, the generals waiting until others arrived from the states.

SPRINGING TO ARMS—CHAPTER IV.

From Capt. Andrews' summary of our civil war in "Fundamentals of Military Service":

"Finally there stands our great civil war, the glaring example of the inefficiency of our system and of its extravagant waste of life and money. When a small trained force in the hands of the nation could have suppressed this rebellion, by continuously underestimating the amount of force necessary to put it down, it was allowed to grow, until millions were involved.

"The same civilian control of military matters quite beyond their comprehension, the same short term enlistments, the national government again in the position of a supplicant to its citizens begging them to enlist, offering them bounties as an inducement, and in the end having to resort to conscription in order to get them; the same state control of raising and officering regiments; desertions by the hundreds and hundreds of thousands, to return to their homes, or to reënlist and thus get a duplication of the bounty—all the weaknesses of our previous military experiences were here repeated over and over again. While in the end, the sure aftermath of such a system, the nation is paying annually the astounding sum of one hundred and seventy millions in pensions. Fifty years after the close of the war an annual payment that would build a Panama canal every three years."

History books in the schools teach us that we are patriotic enough to sacrifice when there is any real need. The history books in the schools do not tell the truth.

THE DOC. KNOWS.

Dr. J. W. Coon, superintendent of the municipal tuberculosis hospital, a witness in the civil service commission investigation, testified that Dr. John Dill Robertson, health commissioner, told him that his honor, Bill the Immense, in attacking Dr. Sachs had "made a damn fool of himself."

Big Bill's doc. is a wise man, a shrewd man—a judge of character. He knows a thing or two. He has opportunities for knowing. If any one is in the know in the city hall, it is the doc.

We'll concede that Big Bill had magnificent material to work with. It would not require a genius to obtain prodigious results with it. Big Bill would be very, very stupid if he could not do something splendid with what he had at hand.

But the important question is whether, now that Bill's doc. has got the diagnosis so satisfactorily, he can or will prescribe? Is a cure possible?

OUR MEXICAN "POLICY."

The American government's reward for its consideration of "Mexican susceptibilities" is admirably illustrated in the article from the Carrancista organ, Accion Mundial, of Mexico City.

We are told that our "famous punitive expedition" was sent forth with "laughable disorder" and "has made plain the complete ineptitude of the American war department and of the leaders who have tried to pursue Villa." The hope is expressed that we may be better advised hereafter in both a diplomatic and military sense, and it is pointed out that "the columns which were sent to pursue the bands of outlaws were divided up all along the frontier, their cohesion and attacking power so diminished from day to day that in the event of a rupture between Mexico and the United States the American columns would have been annihilated within a few hours."

The ironic force of these remarks by an organ of Mr. Wilson's beneficiary, Carranza, is doubled by the fact that its criticism is essentially sound, from the military point of view. Its error, and it is a dangerous error for the Mexican mind to be drawn into, is that it assumes the weaknesses of our campaign in pursuit of Villa are the fault of our war department and of our army officers. It is not realized they were forced by the Wilson-Bryan diplomacy, which, we hope presently will be repudiated by the American people.

The pursuit of Villa has been, in truth, a shameful exhibition of incompetence and irresolution. But the incompetence and irresolution have not been of the army. They are a part of the conduct of our Mexican relations for three years.

We demanded a salute from Huerta. We never got it.

We went into Vera Cruz to stop a shipment of arms to Huerta. He got it.

We sacrificed the lives of our men, concentrated our fleet and took Vera Cruz, cleaned it, and left it after melodramatic threats by the man we have since set up in power.

All Mexico sees our policy in terms of these outstanding simple facts, and takes us for bunglers, weak would-be despots and poltroons.

The Villa chapter seems destined to intrench that opinion.

Diplomacy made Villa's raid possible. Throughout three years of disorder our 1,200 miles of border has been left insufficiently protected, because our official theory was and is that if we exercise our right of self-defense we may offend Mexican susceptibilities and precipitate intervention. So there were not men enough on the border to provide adequate patrols and adequate troops at strategic concentration points to meet raids swiftly.

When Villa struck Columbus this lack cost several days' delay in pursuit. Diplomatic etiquette with Carranza added two or three days more. By that time Villa was far in the interior.

There was but one way to catch him "dead or alive" after that. It was to turn the whole problem over to Funston and tell him to do the work.

But the Wilson-Bryan policy had bred dangerous contempt and suspicion in Mexico and now it could not face the consequences with energy and decision.

The way to catch Villa was to seize the railroads, if necessary, put troops at once at the strategic points, towns, passes, and water holes. Then Villa might have been overtaken and compelled to disband and disappear, if possible, or fight for food and water.

Instead, diplomacy, refused the railroads, bowed to the decree as to keeping out of towns, and compelled our men to begin a long chase over desert and mountains, after a mounted force with one week's start in a friendly country. It compelled the ridiculous train of wagon and motor supply, and a lengthening line of communications, which, as the Carrancista critic points out, a resolute attack could endanger or break almost at any point.

The military and diplomatic situation thus developed is incredible. Villa has not been taken "dead or alive." If his bands have been dispersed, dispersion is their natural state, and they can reunite again. The pursuit seems to have gone as far as it can, and it is reported at this writing that our troops are being withdrawn before the threat of attack. No wonder the Carrancista organ holds us up to ridicule. We are ridiculous.

When the state department ordered Americans to leave their property and livelihood in Mexico and let it be known that their government had no respect for their legitimate interests; when it ordered an American cruiser out of the harbor of Tampico, leaving German and British ships to rescue imperiled refugees; when it demanded a salute from Huerta and did not back the demand; when it permitted insult and injury along the border and let the Santa Ysabel massacre go virtually unpunished; when it played politics alternately and futilely with Villa and Carranza and bandied diplomatic concessions with a government existing chiefly by our moral and material support, it made the present fiasco almost inevitable.

The result has been the prolonged misery of the Mexican people, suffering and heavy loss to our own countrymen, and the establishment of a sentiment toward us in Mexico which promises continued friction and peril to good relations between Mexico and the United States.

It was fallacious humanitarianism to allow such evils to persist. It is incompetent statecraft to allow such results to be brought about after years of meddling. The Wilson policy has been a monument of how not to deal with foreign relations. It is another illustration of how doctrinaire pacifism makes for war.

Editorial of the Day.

TIME'S HEALING POWER.

[From the Montreal Journal of Commerce.]

In the midst of war national hostilities and hatreds find full scope. Each of the belligerents feels very angry at the other, and is disposed to declare undying enmity. But time is a wonderful healer. A few years pass and those who were so intensely hostile to each other find themselves engaged in friendly relations. The relations between Russia and Japan are an illustration of this. It is but a few years since the two nations were at war. Now their relations are so friendly that Japan has been supplying enormous quantities of munitions of war to the Russian government. To some extent the connection of Japan with Great Britain accounts for the change. Japan is by treaty an ally of Great Britain, and now that Russia and Great Britain have become allies Japan doubtless is willing to do a good turn for Russia for Britain's sake. But the new and friendly relations between Japan and Russia go beyond that. The two nations are disposed to cultivate closer relations for their mutual gain.

A LINE O' TYPE OR TWO.

Motto: How to the Line, let the quips fall where they may.

CHICAGO is not without landmarks. Two warning signs on Diversey boulevard mention school buildings that were removed five years ago.

IN Caimenera, Cuba, reports Van, gasoline is selling at 65 cents a gallon, so the natives use Daequiri rum as fuel. It is the native's favorite beverage, and vaporizes rapidly.

Special War Correspondence, Mex.

Namiquipa, Apr. 8.—Via heliogram to Las Cruces, via burro to Casas Grandes, via motor truck to Corralitos, via wireless to Ascension, via motorcycle to Boca Grande, via aeroplane to Columbus, via points north to Chicago, via special wire to Trib building:

Belle Gunness traveling with Villa as brigadier general. SIR.

SINGETH James Whitcomb Riley:

"When in our blithest youth we sing,
We sing our saddest—slack the string
Of music into saddest key."

Which stirs us to wonder what number of vibrations one must slack the string to in order to obtain the saddest key.

CAFETERIA ETIQUETTE.

SIR: It is correct to raise one's hat to a lady acquaintance when approaching the trough. But when sailing into port with loaded tray one waggles his ears—one waggle to gentleman friend, two waggles to lady. W. D. W.

DESPITE the stringency in paper, the Omaha News hands a reader the exploded yarn about the hands on painted clocks indicating the hour of Lincoln's death.

Old Stuff.

SIR: From Pepys' Diary, for March 14, 1662:

"In the afternoon come the German, Dr. Knuffler, to discourse with us about his engine to blow up ships. We doubted not the matter of fact, it being tried in Cromwell's time, but the safety of carrying them in ships; but he do tell us that when he comes to tell the king his secret, for none but kings, successively, and their heirs must know it, it will appear to be of no danger at all. We concluded nothing; but shall discourse with the Duke of York tomorrow about it."

I do not find that he did discourse with the duke. Who knows anything of Dr. Knuffler's engine? W. E. W.

SPEAKING of Pres. Lowell and academic freedom, Brother Hapgood bangs a nail on the bean when he inquires, "When did college presidents ever lack freedom on the Tory side of public affairs?"

Interior Decoration.

[From the W. G. N.]

Vaughn Morningstar, an interior decorator, is accused of being continually on "sprees" in a bill for divorce filed by Mrs. Tessie V. Morningstar.

[From the Appleton, Wis., Crescent.]

Any one wishing painting inside or outside call 469.

NO progress is reported in the attempt to get Mr. Hughes to come out from behind his spinach patch and say something.

What Surprised the Secretary of War.

(Fred C. Kelly in Harper's Weekly.)

I asked Newton D. Baker: "Of all the things you have learned since taking hold of the war department, what has surprised you the most?"

Without even pausing to bat an eye, Baker replied:

"The most surprising thing is that the high-up army officers are just as anxious to keep out of war as you and I are.

"I came here with the idea," he went on, "that the professional soldier would like to follow his profession, and rather welcomed war talk as a thing to enhance his prestige. At the end of a week I became convinced that our army chiefs are not spoiling for war at all. Their point of view, as I get it, is that they want to be prepared for war, first in order to avoid it, and because of a professional horror of seeing the army humiliated, owing to a lack of preparedness, if war should come."

It has often been said in Washington that a secretary of war entering office with an anti-military viewpoint will absorb the army point of view—within six months. "Just let him alone," army officers are said to have said about one war secretary after another, "and he will get 'right.'"

OF Emily Stevens, Puck says she "inherits her dramatic ability from Aunt Minnie Fiske." Boy, page Luther Burbank!

THE KANSAS LYRE.

[From the Erie Sentinel.]

How glad are we when we hear of June.
And we realize then we will have fun soon,
Making wreaths of daffodils pure and fair,
And putting flowers in our beautiful hair.

We hear the birds singing their merry hymns;
And all happy creatures are leaving their dens.
The little squirrels are chattering with glee,
For they are as happy as you and me.

The chickens are hunting for bugs in the grass,
But they are not as fair as you, little lass.
The sun is high in the sky at noon,
But "what is so rare as a day in June?"

[Postponed because of wet grounds.]

AS the zero in town slogans J. W. C. submits: "Nature and the Great Northern railway picked Pateros (Wash.) for a hustling railroad and river city." Can any other town tie it?

Why He Reformed.

[From the New York Sun.]

. . . I can see only one explanation of it. That is that the whole world has gone mad about reading. Very few people care particularly what they read, but everybody reads. So there is a great demand for printed matter, regardless of any merit in the stuff that is printed, and there you are. Somebody has to write the stuff, so multitudes of writers make a living who have no further qualification than stationery and a flow of words. How else can we account for the enormous sales of some of the publications of the day? My own reformation began with an uneasy feeling that I might better be of some use in the world, even if it were only in a small way, so I set up a bootblacking stand. By working faithfully at that I can make more than the average pay of a professional writer, and I can at least improve the appearance of my customers' understanding.

"AS I remember it in an old reader in use in the 'seventies,'" writes E. H. T., "Nathan Hale regretted that he had only one life to 'lay down' for his country."

WELL, BEING A DOC, YOU MIGHT EXPLAIN THE COLORED LIGHTS IN DRUG STORE WINDOWS.

SIR: A dog turns around before lying down to make his fleas dizzy. Ask me a hard one!

URSUS.

COLLIER'S announces a new serial by H. G. Wells, and we thought of reading it until we learned that "it is a gripping, epoch-marking novel."

"CAN Villa Read?"—Headline.

He can run. And he who runs MAY read.

AS "gradgrind" is proofroom style, why not micawber and uriah heep?

THE RURAL VERB.

[From the Cloverdale Graphic.]

Miss Pearle Sinclair left Saturday for Terre Haute where she will college this summer.

SOMETHING may happen in Washington today. So——

LET Decatur have the last line. B. L. T.

How to Keep Well. By Dr. W. A. Evans.

Questions pertinent to hygiene, sanitation, and prevention of disease, of matters of general interest, will be answered in this column. Where space will not permit or the subject is not suitable, letters will be personally answered, subject to proper limitations and where a stamped, addressed envelope is inclosed. Dr. Evans will not make diagnoses or prescribe for individual diseases. Requests for such service cannot be answered.

[Copyright, 1916, By Dr. W. A. Evans.]

CROUP.

THE most important point to get about croup is that it is likely to be confused with diphtheria. Therefore the most important thing to do when a child gets sick with croup is to look in the throat for a membrane. If there is a membrane, or any suspicion of one, a culture should be made at once. If, instead of being croup, the disease is diphtheria, the parent should know it as soon as possible.

Ordinary croup is a common cold affecting the bronchial tubes and larynx, plus an element of spasm. The germs which cause it are the ordinary germs which cause cold. The spasm feature is due to the makeup of the child.

A common history of croup is as follows: A child catches cold. For a day or more there is a mild fever. The nose runs. There is a little cough. Toward night it is noticed that the cough tightens up. It sounds croupy. Probably the child is put to bed at night feeling fairly well. An hour or two later he awakens with a developed attack of croup. The cough is croupy. The child breathes with difficulty. Inspiration produces a crowing sound. As day comes the croup loosens up. Toward night the cough again becomes more croupy and a second attack of difficult breathing develops during the night.

The young mother witnessing the first attack of croup will be very much alarmed unless some one has told her that the disease is not so dangerous as it seems. There is no danger of death in an ordinary croup. A dose of ipecac will bring relief in most cases.

Some children never have croup. Others have it frequently. It depends on the child. Children with large thymus glands are subject to croup. The children who are especially liable to it are those with what is called the spasmophilic diathesis. This means that they are liable to develop spasms of one sort or another whenever anything goes wrong. When they get ordinary colds they develop a spasm of the upper part of the breathing apparatus. Many of them are recognizable as nervous children.

Furthermore, croup runs in families. Some mothers know nothing of it. Their children never have it.

These facts mean that when a child is subject to croup the time to work against the disease is between attacks. Something can be done by training. More can be done by regulating the diet. If the children are old enough for a mixed diet they should live largely on cereals, bread, fruits, and vegetables. The cereals and breads should be made from whole wheat grains, else some bran as a cereal should be used from time to time. Eggs are particularly objectionable. Some meat may be given, but not much. Some of these children do very much better if they are given no milk.

DON'T REDUCE.

N. W. writes: "A reply to the following will be appreciated: What can a nursing mother safely take to reduce flesh? I would like to reduce about fifteen pounds."

REPLY.

Don't. Wait until you have weaned your baby.

THE BEDBUG PEST.

L. R. writes: "I write of the general prevalence of the ugly pest—the 'bedbug'—in many, I fear, of our charitable institutions where the sick and helpless children are subject to them. To my certain knowledge, one of our large and well known institutions controlled by an efficient board of managers is literally overrun the year around with these disgusting creatures.

"Now, is there any practicable way of getting rid of these in an occupied building such as a home? [By fumigation the inmates would necessarily be turned out of their rooms for one or more nights, would they not?] What public measures could be adopted to secure the riddance of boarding houses, tenements, etc., and to what public authority should one apply for this?

"Are these 'bugs' likely to be disease carriers, or otherwise unhygienic? I shall be grateful for information or suggestions that will open the way to the rescue of suffering humanity from this rather ignored evil."

REPLY.

Probably bedbugs do not spread any disease in this part of the country. There is no public authority to which you can appeal except the governing boards of the homes or hospitals you have in mind, or the health department, if these institutions are under them.

The best method of killing bedbugs is by fumigation with hydrocyanic acid gas, but you say that in these institutions that method is not applicable. Wherever possible, pour scalding water on the infested furniture.

The latest report is that the best method is to squirt kerosene, gasoline, or benzine into the cracks. Herrick says that a mixture consisting of one ounce corrosive sublimate, one pint alcohol, and one-quarter pint spirits of turpentine squirted into cracks is efficacious.

NIGHT SWEATS.

Mrs. L. E. B. writes: "What is the cause of night sweats? I am very weak, can hardly stay up all day. My age is 23. Baby is 7 months old, nursing. I give plenty of milk and she is thriving. [2] Also would it be advisable to feed her? And what? She wants to eat. We give her some gravy, and sometimes I soak cracker with hot water, sweeten it a little and give that to her. She is constipated most of the time and has no teeth. Will scraped apple hurt her?"

REPLY.

1. Night sweats may result from any of several conditions—consumption, malaria, nervousness, weakness. Probably you sweat at night because you are overtired and weak.

2. Probably you should wean your baby. She is old enough to wean with safety, and probably you are too run down to nurse her with justice to yourself. Give her cow's milk diluted with water. Send to the children's bureau, department of labor, Washington, D. C., for their pamphlet, "Infant Care." This will tell you how to prepare the baby's milk. Give her orange juice and prune juice, and probably a little of the pulp of a well baked apple. Scrapings from an uncooked apple contain raw starch, and babies 7 months old do not digest raw starch well.

LA MARQUISE DE FONTENOY.

[Copyright: 1916: By the Brentwood Company.]

SCOTCHMEN on this side of the Atlantic, and, indeed, all lovers of the picturesque, will regret to learn that the kilt is doomed; at any rate so far as the British army is concerned.

Field Marshal Lord Kitchener, the secretary of state for war, has always been opposed to it, ever since the South African campaign of sixteen years ago. When in command there he found that the colors of the kilts showed up so vividly in the sun that the soldiers of the Highland regiments were forced to adopt khaki aprons to render themselves less conspicuous. Moreover, while the kilt is all very well in Scotland, even in the hardest of weather, it afforded no protection to the knees when campaigning in countries such as South Africa, where the vegetation consists mainly of mimosa scrub, with thorns like small marlinspikes, grasses which cut like razors, and other similar menaces, not to mention rocks, sharp stones, and ant heaps.

Kitchener endeavored on his return to England to bring about the abolition of the kilt in the army, save for show purposes. But he was unable to carry through his reform, owing to his assignment to the supreme military command in India, where he spent the next seven or eight years.

In the present war the same objection has been found to the intensely vivid colors of the kilt, that they serve to attract the fire of the enemy to such an extent that it has, as in the Boer campaign of sixteen years ago, been found necessary to either cover them with khaki aprons, or to supplant them altogether with kilts made of khaki. Khaki does not, however, lend itself to the making of kilts. Those manufactured thereof proved a lamentable failure, suggested loin-cloths rather than Scottish filibegs, and created such an outcry of indignation among the Highlanders as to render necessary their withdrawal.

Now, from the moment that the color of the tartan cannot be shown, it loses its value as a distinguishing mark of the various Scottish clans. As soon as ever it has to be concealed by a khaki apron all its Highland associations and its appeals to Scottish popular sentiment disappear. Moreover, while the kilt may even be bravely worn in a snow blizzard, it is the most horrible and uncomfortable garment that it is possible to conceive when one is obliged to stand for long hours in trenches more than half full of ice cold, muddy water, against which trousers and long boots, at any rate, offer some sort of a protection. There is nothing more disagreeable, and I may add more painful than a wet kilt, the edges of which are apt to cut, almost as with a knife, the back of the knee and the calf of the leg when marching.

So even the most perfervid of Highlanders who have been at the front in the present war in Flanders, in France, recently on the peninsula of Gallipoli, and now at Saloniki have abandoned their insistence on the retention of the kilt, and in the contest between nationalist sentiment on the one hand and common sense, comfort, health, and economy, on the other, the kilt is having to give way.

This is not the first time that efforts have been made to do away with the kilt. During the Jacobite insurrections of the old and young Stuart pretenders, the British government proscribed for a number of years the wearing of the kilt in Scotland, and imposed heavy penalties for any disobedience to its edicts about the matter. In 1881 the late Right Hon. Hugh Childers, when secretary of state for war, presented a proposal in parliament to abolish not only the individual regimental tartans, but also the kilt. But so great was the indignation excited by this project, that a Scottish meeting was summoned by the late Lord Archibald Campbell at Stafford house, then the London home of the dukes of Sutherland, to protest against the reform, and the government was forced to withdraw the bill.

Lord Archibald Campbell, who was a brother of the late duke of Argyll, was so wild in his denunciation of the attempt to do away with the kilt that at the close of a most impassioned speech at the Scottish meeting at Sutherland house, above mentioned, he wound up his remarks by kissing the hilt of his dirk, in a solemn pledge to resist the contemplated anti-kilt law, and then took steps to have, as in ancient times, the "fiery cross" sent out throughout the length and breadth of the northern kingdom, in order to rally all the Scottish nobles and chieftains to his support. The fiery cross was a signal which swift-footed messengers in olden days bore from one clan to another, calling upon their chieftains to rise in arms in defense of some common weal or interest.

I may add that Queen Victoria gave her unqualified support to Lord Archie Campbell in the matter. For she held the kilt in high favor, and when she was at Balmoral, used to insist on all the members of the royal household—I mean the male members, of course—donning the kilt, no matter whether they were English, German, or French by birth; no matter, too, how physically unsuited they might have been for that extremely trying garb.

One has to have a pair of uncommonly brawny and well shaped legs in order to set the kilt off to advantage, and good legs were woefully scarce among the late queen's entourage, save among her Scottish gillies. Her German son-in-law, Prince Henry of Battenberg, for instance, used to suffer frightfully from rheumatism each time he was in Scotland, due to the wearing of the kilt, and Prince Henry of Prussia, now at the head of the German navy, was compelled to submit to similar discomfort, whenever he stayed with his grandmother at her Scottish home.

Shortly before Victoria's death King George, then known as the duke of York, went with his consort to pay a visit to Balmoral, and the train on which the royal party was traveling was suddenly stopped at the station on the border line between the two countries. As the stop was not provided for in the time table, considerable speculation prevailed among the passengers as to what might be the cause of the halt. Much amusement was created when it was announced that the express, with its hundreds of passengers, and the mails, had been stopped for some twenty minutes to permit the then duke of York to remove his breeks and to array himself in full Highland costume.

Nor was Prince Henry of Prussia the only German relative of the English royal family who used to attire himself in kilts. Even Emperor William was fond of displaying himself therein at court functions at Berlin, proudly donning there the royal Stuart tartan, by virtue of his claims to descent through the female line from the early Stuart kings of Scotland.

KILLING A GROUSE!

[From the London Sketch.]

The Officer *(after a complaint)*—This tea's all right. What's the complaint?

Tommy—It ain't tea, sir; it's stool

The Officer—*And* very nice stool!

The Friend of the People.

Letters for this department must be signed with names and addresses of the writers.

WILL STOP BLOCKADING.

Chicago, April 11.—[To the Friend of the People.]—I have a gasoline service station on Twenty-first street, just west of Michigan boulevard, located opposite the entrance to the service department of the Studebaker corporation. In order to take care of my customers they must drive up to the pumps in front of the station, but at times it is impossible for them to get there because of the numerous autos coming back for repair and adjustment, which they allow to stand in the street until they can give them attention. They have been blockading the thoroughfare to such an extent lately that it has been impossible for any one to drive up to my station. What can I do about it? Have they a right to occupy the street for inspecting and adjusting automobiles?

JOHN M. WOELFEL,
65 East Twenty-first street.

The Studebaker company has arranged for additional space for a service station, which will enable them to greatly improve conditions.
W. J. GALLIGAN,
Assistant Superintendent of Streets.

REBATE FOR ASHLAND AVENUE PAVING.

Chicago, April 10.—[To the Friend of the People.]—It is now two years since paying the fifth and final installment of the special assessment for paving Ashland avenue from Belmont avenue to Irving Park boulevard. The writer will appreciate having you advise if a rebate will be issued and, if this is the case, when the same will be ready for payment.

I. C. N.

We are now paying rebate under this warrant and mailed notices to the property owners on Jan. 5, 1916, to present their special assessment receipts to the accounting division of the board of local improvements and we would issue rebate thereon. M. J. FAHERTY,
President Board of Local Improvements.

WILL CLEAN VACANT LOT.

Chicago, April 10.—[To the Friend of the People.]—I wish you would take it up with the proper authorities to have the west side of Sheffield avenue, inside of sidewalk, between Belden and Fullerton avenues, cleaned of papers. Also there is a vacant lot within this block that is very much littered up and not very pleasing to look at. D. DUFFIELD.

The rubbish complained of will be cleaned from the vacant lot just as soon as we start that class of work in the spring.
W. J. GALLIGAN,
Assistant Superintendent of Streets.

WOULD BE REFUSED ILLINOIS LICENSE.

Chicago, April 16.—[To the Legal Friend of the People.]—A man is given a divorce from his wife in North Dakota on statutory grounds, decree reading that the husband might marry in six months but that the wife cannot marry for three years. Can the woman marry in any other state inside of three years, and is a decision of that kind legal? J. H. B.

A marriage in any other state would be legal in such other state if there is no uniform marriage evasion act in force. We assume you intend to make a residence in this state. The uniform marriage evasion act is in force in this state and a license would be refused under a statement of the facts, such as is required.
TRIBUNE LAW DEPARTMENT.

CHILDREN SHARE IN ESTATE.

Chicago, April 15.—[To the Legal Friend of the People.]—My mother died without leaving a will. Her estate consisted of real estate and personal property. Have the children any claim in estate?

L. W. G.

If the mother died without leaving a will the children take all of the real estate subject to the father's life interest in one-third, and two-thirds of the personal estate.
TRIBUNE LAW DEPARTMENT.

VOICE OF THE PEOPLE.

MORE DREAMS, NOT EFFICIENCY

Chicago, April 18.—[Editor of The Tribune.]—There you go again, as Münsterberg put it, seeing the small things great and the great things small. Latin and Greek won't do because they do not contribute to the speeding up of efficiency, seemingly. Heart, soul, dreams, imagery, idealism, lofty impulses—all are in the discard. Why? Because they do not speed up Mr. Rockefeller's idea of eliminating "useless" movements of the arm in filling oil barrels. That is, if the worker can fill ten barrels instead of eight barrels an hour he is doing something worth while in his development as an efficiency machine.

Our state universities are now trying to teach engineering students how to turn out a completed gasoline engine in less time by making every move of the muscle count. What does that get the worker in this great big life snarl? Nothing worth mentioning. That sort of efficiency, to mean anything, should be reflected in decreased hours of labor and increased salaries. That's not the case. The kind of efficiency that cuts out Latin, Greek, and grammar merely means a training to produce more income for the employer without concern as to decreased hours of labor. Such a "practical" propcalition may increase tonnage in the steel mills, but it doesn't contribute to the genuine happiness of the race.

We are getting too much of this "practical" stuff. What this old world needs right now is more dreams, more idealism, more star gazing. That's the glory of Homer and Virgil and Cicero. It takes one out into the crystal sea after losing hope of rising above the common mold. It's to the tired but still cheerful soul what religion is to the oppressed and heart-broken. What we want is a little waste, not conservation of every finger nail. We want waste of time so we will have time to lift our eyes to the stars now and then instead of looking down all day and night on some balance sheet or lathe.

It's brutal to propose denying to the children yet to come the inspiration of the classics. It's a phase of this brutal efficiency stuff, because dreamers won't work twelve hours a day and then join the organized charity wards just before Christmas.

If the Flexners want "practical" efficiency substitute Webster's dictionary for Homer and Virgil and have the children memorize a certain number of pages each day. That would be worth while. For then they would come to know, and, knowing, they could visit with themselves and find great joy with their book friends. Knowing a language so completely would create a thirst to know more of everything. And seeking to know is the most God blessed impulse of a human soul. It keeps about one-third of the race from jumping into the lake. Flexner may keep his cubist curriculum. For us we demand violet, indigo blue, green, yellow, orange, and red, and the dreams of Homer and Virgil and their imitators. C. W.

WHAT GOES ON IN WASHINGTON.

Des Moines, Ia., April 16.—[Editor of The Tribune.]—Is it really true that we are about to mortgage our possible future need of the submarine defense? Is it proposed to burden us with a great debt and waste the lives of our men for the sake of an academic theory? Can a few men in this so-called land of liberty usurp monarchical powers and commit 100,000,000 people against their wills to the insanity that fills Europe?

Tell us, what goes on behind the scenes in Washington? Is the protection of the English fleet held over our president as a whip hand? Can Britain sick on Japan or call her off, at her pleasure? If so, what of our vaunted liberty and independence?

Or, are the lives and dollars of the common people to be made a guarantee for the dollars of a pro-ally syndicate?

If our administration loves justice so well and is so concerned in the safety of American citizens, how could it, long ago, refrain from interference in Mexico?

If it is true that our administration is about to engage in "The Idiotic War," so ably described by Mr. Goldbeck, what's to be done about it? Are the people helpless? If there is a preponderance of sentiment among our people against war over the submarine question, how can the people express themselves forcefully and quickly, so our administration will hear, and heed?

This is a republic, and the land of liberty, you know—a government of and by the people G. E. L.

TOO COMMON AN OCCURRENCE.

Jacksonville, Ill., April 13.—[Editor of The Tribune.]—In your downstate edition of THE TRIBUNE I notice today a banner headline, "Americans Slain by Mexicans." Why, at this date, make a banner headline of this? IT N'IMPORTE PAS.

LORIMER HOPES AGAIN TO TAKE SEAT IN SENATE

This Jury He Never Has Been Out of Politics and Seeks the Goal He Lost.

It is better to be a has-been than a never-was, but William Lorimer is neither when it comes to politics, according to testimony he gave yesterday in his defense against charges of conspiracy and embezzlement in connection with the failure of the La Salle Street Trust and Savings bank. Lorimer not only declared he is still in politics, but he also asserted he has never given up the idea of coming again for the United States senatorship.

Assistant State's Attorney Hayden N. Bell, who was cross examining the former senator, was responsible for the deviation of Lorimer's testimony into politics. Bell read articles from the Inter Ocean of March and May, 1913, concerning the Tinket tuberculosis cure, which Lorimer was investigating at the time.

Denies Paper's Support.

"Don't you recall that in 1913 the Inter Ocean supported you in your plan to return to the senate?"

"No, sir."

In an effort to support his position that the Inter Ocean was friendly to Lorimer in 1913, when H. H. Kohlsaat, rated by Lorimer as one of his bitterest enemies, was its editor and publisher, Bell read an article from an issue of May 21, 1913. It stated that Lorimer was planning to run against L. Y. Sherman for a seat in the United States senate.

"Doesn't that recall to you the fact that you were planning to reenter politics?" the prosecutor asked.

"I've never been out of politics," Lorimer replied. "That article is hardly correct; but as a matter of fact I've never quite gotten out of my head the idea of going back to the senate."

Lorimer Springs Surprise.

Lorimer sprang a surprise when he was questioned regarding the $20,000 indebtedness of William Lorimer Jr., trustee, which was secured by a mortgage on the Lorimer property at Pistakee bay. It is said that the note and interest totaling $21,500 had just been paid in cash to the city treasurer, who held it as security for municipal deposits in the La Salle.

By taking up this note for $20,000 Lorimer obtained possession of the Pistakee bay mortgage. This mortgge, he said, now will be put up as collateral to secure a $15,000 note of William Lorimer Jr. & Co. and two $5,000 notes of Grace hospital held by the defunct outlying banks of the Lorimer-Munday chain.

His Story of the Crash.

Under questioning by Attorney Albert Fink before he was turned over to Bell for cross examination Lorimer told his story of his vain efforts to avert the collapse of the La Salle on June 12, 1914. He contradicted the story told by Daniel F. Harkin.

"On the night before the failure," Lorimer said, "I went to see Edward Hines, the lumberman. He was out of town. Early the next morning I called at the home of Christian F. Wiehe, Mr. Hines' brother-in-law, and told him we needed money. He said he would let us have all the cash the Edward Hines Lumber company had on hand, $60,000.

"With the money furnished by Mr. Wiehe and other sums we had obtained, we had $330,000 more in cash on the morning of June 12 than we had at the close of business the preceding day. I arrived at the bank at 9:30 that morning and saw Munday and Harkin talking together. Munday told me Harkin was there to close the bank. I asked him what for and he said he didn't know.

Ordered Not to Open by Harkin.

"Then we called a meeting of the directors. Harkin announced that he had taken possession of the bank in the name of the auditor of the state of Illinois. He ordered us not to open. I asked him if he knew anything about the bank's condition. I don't recall his answer, but I told him we had $250,000 or $350,000 in cash. He said we would need $1,000,000 before noon.

"I protested. Mr. Wiehe came in with the $60,000. I told him what had happened. He went away, but came back and said, 'Lorimer, for God's sake, don't close the doors. It will ruin you. I can get you $250,000.' I told him it was not a question of money. The bank, I said, was already closed. He went away with his $60,000."

"Did you ever think the bank insolvent?" Fink asked.

"No, sir. I didn't believe then that the bank was insolvent, and I know now it was not insolvent. If it had been allowed to run we would have paid off all the demands made upon us."

Bound and Gagged by Burglar Trio.

Grace Blair

GIRL PRISONER OF 2 BURGLARS

Held Three Hours, Bound and Gagged, After She Surprises Them.

SOUGHT SAFE LOOT.

Thirteen year old Grace Blair walked into the adventure of her life yesterday when she left school at noon for her home at 5224 West Washington boulevard.

Her father and mother were away, and Grace entered the house alone. As she ran down the basement stairs, looking for kindling wood, two men sprang from the shadows by the furnace and she felt herself seized and a hand clapped over her mouth.

Weapon at Stomach.

"For a while they walked me up and down, and one of the men held a revolver to my stomach," she said afterward. "They asked me when my father went to work and when he came home and when my mother was away, and everything they could think of. Then one of them hit me over the head, jammed his suspenders in my mouth so I couldn't talk, and tied me to a post."

The men had gone when Mrs. Blair returned, three hours later, and released the shaken hysterical child.

Sought $10,000 Loot.

According to the Austin police the would-be burglars were after jewelry and money to the amount of about $10,000 which the child's father, William Blair, is said to keep in a safe on an upper floor.

The house was entered Feb. 22 and jewelry and clothing valued at $300 taken. Nathan Herman is in the county jail on a charge of having committed the robbery and the police believe that friends of Herman had told other housebreakers of the safe.

Evidently the men either were waiting for Mrs. Blair, thinking she would know the combination, or were planning a future robbery.

Men Held Under Mann Act.

Frank Marsala and Frank Morando have been arrested in Gary, Ind., upon the complaint of special agents of the department of justice here charging them with the transportation of Mabel Pucho from Chicago to Gary in violation of the Mann act.

U. S. STEEL EMPLOYES GET ANOTHER WAGE INCREASE.

Advance of 10 Per Cent Following That in February Represents Total of More Than $20,000,000.

New York, April 18.—The United States Steel corporation today announced another advance in the wages of its employés amounting to 10 per cent, effective May 1. This follows a 10 per cent advance made in February. Both together represent a total increase in wage payments of between $20,000,000 and $30,000,000.

The announcement includes Gary, Joliet and South Chicago workmen and is in a sense the company's way of markink the tenth anniversary of the founding of the steel town of Gary.

BIG PLANTS BOOST WAGES.

ADAMS, Mass.—A 10 per cent increase for 1,300 textile operatives was announced today by the Strong-Hewitt company, Blackington mills, and the North Adams Manufacturing company of North Adams and the Adams Woolen company of this town.

PROVIDENCE, R. I.—The Atlantic mills, makers of dress goods and worsted yarns, have given 5,000 employés an increase approximating 10 per cent.

PITTSFIELD, Mass.—Voluntary wage increases of 10 per cent were announced today in the Tillotson, Wilson, Russell, and Pontoosuc woolen mills in this city, the Sawyer-Regan mills in Dalton, and the Hinsdale woolen mill. About 2,100 hands are affected. These mills granted 5 per cent increases on Jan. 1.

CLEVELAND, O.—Corrigan, McKinney & Co., whose furnace laborers have been on strike, announced today an increase in wages of 10 per cent for their 1,700 employés. Salaried men are not affected.

EAST LIVERPOOL, O.—The Dunn-Kirk Coal company ended a strike of 300 employés today when it granted their request that they be hauled by the company to their places of work.

50 horse power

That's what this new SERIES 17 Studebaker SIX develops and DELIVERS. It has a big 3 7/8-inch bore x 5-inch stroke motor that's a wonder for efficiency—POWERFUL but economical of gasoline to the last drop. Nobody wants more POWER than that. And you cannot possibly buy as much in any other 6-cylinder car unless you pay a much higher price. Come in today.

L. MARKLE CO. STUDEBAKER DISTRIBUTORS
21st and Michigan Avenue
Tel. Calumet 6480

40 h. p. 7-passenger FOUR—$875
50 h. p. 7-passenger SIX—$1095
F. O. B. Detroit

Studebaker

Cut Flowers and Blooming Plants

of Quality and at Reasonable Prices at

Alpha Floral Company
FLOWERS
CHICAGO, ILL.

Phones—
Randolph 669
Central 1576

Cor. Adams and Wabash

We carry an immense assortment of all kinds of flowers and plants at the *lowest prices* charged by first-class florists.

Prompt deliveries anywhere—day or night—free of charge. Telephone and telegraph orders filled. Charge accounts solicited.

Until Easter

We will prepay all parcel post and express charges on your orders.

West Baden Springs—The Carlsbad of America

The waters have all the medicinal properties of the most famous European watering places. Their properties are not only curative, but preventative as well. They will put you in good physical trim and fit you to ward off what might develop into a serious illness.

This ideally located fire-proof hotel of 708 rooms (everyone practically an outside room) is most complete. There is an inner court, the largest in any hotel in the world, circled by attractive shops and stores where almost anything can be purchased. There is a national bank, a toggery shop, an oriental bazaar, etc. There is an athletic field, a golf course and exercise promenade; a hospital with special diet kitchen—and innumerable other features which go to make this splendid hotel a marvel of convenience.

And, it is not expensive. Operated on the American plan, rates $3.00 to $5.00 a day.

This altogether charming *Home of Sprudel* is located in the foothills of the Cumberland Mountains, only a night's ride from Chicago

On the MONON ROUTE
(CHICAGO, INDIANAPOLIS & LOUISVILLE RY.)

Two daily trains from Chicago—8:30 A. M. with through observation-parlor car—9:00 P. M. with electric-lighted, drawing-room, compartment-observation sleeping cars—from Dearborn Station.

For complete information about the hotel and the many wonderful benefits to be derived from drinking these waters, address West Baden Springs Hotel Co., West Baden, Ind., or

E. P. Cockrell, G. P. A., Monon Route, 1466 Transportation Bldg., Chicago, Ill. Ticket Office, 104 S. Clark St., Phone Harrison 3309

Store your furs in Mandel Brothers' vaults, where no moths, no burglars, no flames can enter. Telephone Private Exchange 10 and our motor will call for your furs.

Mandel Brothers
Notable pre-Easter events

Silk suits of distinction
—appropriate for Easter Day
—2-piece and 3-piece models

At $35—Attractive 2-piece model, as pictured: of faille, or taffeta silk; tan, navy, copenhagen-and-navy blue, gray and black. *Fourth floor.*

At $45—Three-piece model: the jacket and skirt of copenhagen, navy or black supple taffeta; the bodice of georgette to match, over silk lining; see cut.

Ster. silver pocketbooks
—silk lined—2.50

German silver mesh bags, 4.95—fashioned of soldered links on fancy frames in gray finish; of fine mesh; and in assorted sizes.

Sterling powder boxes: gray; floral, or engraved; $2.

Sterling silver coin holders, $2
—they have places for three coins; finger chain.

Sterling silver Dorine powder boxes: enameled; 3.75.

Pearl, jet and colored earrings; new designs; 50c.

Fancy combs set with white and colored stones; $1.

Solid gold pocket knives at 1.85
—plain or engine turned designs; two steel blades.

Extra heavy solid gold hat pins; fancy designs; $1.

Solid gold cuff links; engraved or plain; at 1.85.

Solid gold tie clasps; plain or engraved; at 1.85.

Solid gold scarf pins, 1.85
—set with fancy colored stones; some with coral.

Solid gold brooches; wreath or fancy stone set; 1.85.

Aristo coverall aprons underprice
—a purchase of nine hundred 95c —opportune for housecleaning

—and these aprons appropriate, also, for general morning wear. Selection includes coverall, bungalow and dress styles, and guimpe effects.

The aprons made of Manchester percale, now so scarce as to preclude possibility of further purchases at the prices we paid. Illustration portrays five clever models.

300 aprons at 45c
—guimpe effects

—in light or dark colors; many trimmed with braid and with pockets; see cut.

Band aprons, 25c
—light percale

—these made of light percale with black figures and trimmed with pockets. *Third floor.*

Morning caps to harmonize with aprons, 10c.

Novelty Sateen petticoats, $1

—flowered stripe
—dresden patterns

—apple blossom design in pink or light blue; deep, sectional, full-flaring flounce; exceptional value.

Taffeta silk petticoats, 5.95

The new spring suits and frocks demand a petticoat—and taffeta gives just the desired swing and flare to the skirt; jersey top or all taffeta petticoats in all new solid and changeable shades; 5.95 a special price. *Third floor.*

Mandel Brothers

Leather hand bags at 1.85
—uncommon value—large assortment

—including crepe seal, dull morocco and bright morocco; many bags with center compartment, others fitted with purse and mirror. The frames of metal, or covered.

Crepe seal handbags at 1.85
—also, bright pin seal and dull morocco bags, with center compartment, or fitted with purse and mirror; covered or German silver frames; 1.85.

Extra fine quality bright pin seal bags, with inside compartment; covered frame; at 3.50. *First floor.*

Georgette jabot blouse
—smart in its simplicity—
attractive value
at $5

—the jabot, collar and cuffs set off by hemstitching; the blouse available in every popular shade.

White voile blouses, $3

They have the new, large collar and are effectively garnitured with lace; others jabot style and with a touch of color; at $3. *Third floor.*

WEST VIRGINIA ASKS RELEASE OF GUY BIDDINGER

Alleges Trick by Pittsburgh Lawyer, Weil, to Escape Bribery Charge.

New York, April 18.—[Special.]—Announcement was made today that the state of West Virginia will request Gov. Whitman to revoke his warrant of extradition for the return to Illinois of Guy Biddinger, former Chicago detective sergent, against whom fifty-one charges are now pending before a Municipal court justice in Chicago.

The contention on which the third state injects itself into the case at this time is that the return of the man to Illinois at this time may prevent him from appearing as the principal witness for the state, if the United States Supreme court decides that A. Leo Weil, Pittsburgh lawyer and reformer, must stand trial in West Virginia on a charge of attempting to bribe public officials.

District Attorney on Hand.

T. C. Townsend, district attorney of Kanawha county, is already in the city. The United States Supreme court is expected to hand down its decision in a habeas corpus petition this week. Mr. Townsend, who is at Hotel McAlpin tonight, issued a statement, saying in part:

"Biddinger is an important witness in the bribery case in West Virginia. Weil has been preparing his defense in advance.

"For sixteen months he has availed himself of every possible technicality known to the law to prevent being tried by a jury of West Virginia, the only tribunal that can try him and determine his guilt or his innocence and now, after his legal remedies are about exhausted and he realizes that he must go to trial, he goes down among the apaches of Chicago and resurrects charges against Biddinger, none of which is less than five years old."

Mr. Weil issued a statement saying in part:

"Guy Biddinger was sent to me by the W. J. Burns National Detective agency to rig up a detectaphone to overhear certain stories that had been previously told to Gen. Elliott of West Virginia by two of the public service commissioners, as to the governor and which I wanted corroborated so as to introduce the same in a case pending in the United States court."

Attorney Robert E. Cantwell left Chicago for New York yesterday to confer with Biddinger's attorneys. It is said the result of the conference will determine whether Biddinger will continue his fight for extradition from New York state or not.

VICE FAR IN LEAD IN FIRST WARD

Experts' Survey Shows 1,093 Evil Institutions and 53 Good.

MOVIES UNDER FIRE.

BY THE REV. W. B. NORTON.

The vice and virtue of the First ward were tabulated last evening at the Wabash Avenue Methodist Episcopal church as follows:

Vice, 1,093 institutions.

Virtue, 53 institutions.

The vice side included saloons, poolrooms, dance halls, theaters, cabarets, and similar resorts.

The virtue side included churches, schoolhouses, and hospitals.

Result of Survey.

The tabulation was the result of a survey of the ward which was conducted by R. N. Miller of the University of Chicago and thirty assistants, who presented the results of their investigation in charts and maps studied by Bishop W. F. McDowell, the Rev. John Thompson, superintendent of city missions, and other officials of the Methodist church. The survey is a part of the work of the commission on social service of the Rock river conference, of which the Rev. D. D. Vaughan of Aurora is chairman. Dr. Vaughan was one of the speakers.

In his report Mr. Miller denounced the political conditions which made the vice conditions possible and charged that the reasons why things were so bad was because the men who scooped up the money were the men who made the laws.

Nonvoters to Blame.

"Of the 40,077 voters only 17,002 were registered, and all these did not vote," he said.

"It is because of this a notorious crook has kept his place in the council for twenty years.

"The vicious thing about the movies is not the movies themselves, but the vaudeville acts between the pictures. Don't say, 'Let them alone and they will clean up.' All they want is to be let alone. They will not clean up, and the only way is to close them up. The cabaret in the Boston oyster house does the same evil as the vaudeville in the cheaper places, the difference is the performance in the Boston oyster house is called art and the performers are better dressed."

BILLINGS BEFRIENDS BOY.

Richmond, Va., April 18.—[Special.]—C. K. G. Billings, the New York-Cleveland millionaire horseman, has taken Frank Strang, a 14 year old Richmond boy, under his care and will give the boy an education.

The boy is the son of Mr. and Mrs. James R. Strang and gained prominence as a boy scout last June when during the confederate reunion he saved a veteran from being injured when a powder box became ignited.

The boy's right arm was badly burned when the explosion occured.

"No," Mrs. Strang said today, "Frank has not been adopted by Mr. Billings. When Frank left we told Mr. Billings he could keep him until winter. Then we will take up the matter again and determine what is best."

Frank left for New York last Sunday night in company with Mr. Billings.

FUNSTON MAY GO TO MEXICO TO LEAD HUNT

Wood Called to Washington; San Antonio for Him? Pershing Reinforced.

(Continued from first page.)

will come from remained unannounced.

It may be that the war department will have to authorize the sending of the few remaining troops in the United States into this department, or it may be that the filling of the vacant points along the border may be left to the government of Texas, which may send the militia.

THESE MEN GET CALL.

The troops selected for Gen. Pershing are the Sixth cavalry from the Brownsville district, the Seventeenth infantry from Eagle Pass, troop L of the Tenth cavalry from Fort Apache, Ariz., and one battalion of the Twenty-fourth infantry, one company of which is at El Paso, one at Marfa, and another at Fabens.

In addition to these troops, totaling 2,300, Gen. Pershing now has in his base guard at Columbus 800 men, but the necessity of maintaining at least that many there is recognized.

Gen. Pershing requested more troops some time ago, but Gen. Funston hesitated to order them because faced with the danger of weakening garrisoned and patrolled points along the border. He has authority to move such troops in his department as he wishes, but the strengthening of any point from another department rests with the war department.

WHY TROOPS ARE NEEDED.

Staff officers here were convinced some days ago that unless Villa was taken before he got beyond points within a short distance south of Satevo, the chances of getting him were remote. That point has been reached and Villa remains at large—or dead—and to that situation is added an undisguised hostility of various Carranza organizations that, army men here declare, makes doubly necessary the strengthening of Gen. Pershing's force.

But even with more troops the pursuit of Villa will be a slow and tedious job if his trail is extended south of the state of Chihuahua, in the opinion of army officers, who say that the trails beyond Satevo make increasingly difficult the operation of military supply trucks.

Additional troops are being sent to Gen. Pershing as much for the protection of those already in Mexico along the line of communications as to strengthen the mobile forces whipping the region south of Satevo.

Little actual work in the chase of Villa has been done since the American troops were forced into a fight in the environs of Parral. The forces of Gen. Pershing have occupied points from which concentration can be made rapidly and Gen. Pershing has established his field headquarters at Namiquipa, some distance north of Satevo.

AFFIRMS VILLA'S DEATH.

El Paso, Tex., April 18.—The reports of Villa's death were indirectly confirmed here today by an American mining man who controls large interests in the Guerrero district. This man is in close touch with the American military authorities and has forwarded his information to Washington, he said.

"I know beyond any question that Villa was wounded at Guerrero. I have received my account of the affair from one in whom I have the fullest confidence. He tells me that Villa was shot through the right knee, the bullet killing his horse, which fell, pinning the bandit under it, and injuring his left leg. This was on March 29. After that I received daily reports about Villa's movements up to April 5, when he was at Satevo. Since then I have heard nothing about him. Knowing his condition and the certainty of his being wounded, I consider it highly probable that he is dead, as he assuredly could not have got any proper medical treatment."

Additional weight was given to this statement in view of the fact that the man who made it is frankly in favor of intervention and regards the death of Villa as a blow to his hopes, as it would mean the withdrawal of the American troops.

Invalids Back to Border.

Columbus, N. M., April 18.—Thirty-one sick and injured men were brought from the front today. Many of them had been treated in the field hospital in Colonia Dublan and were suffering from minor diseases. None was in a dangerous condition and none had been injured in action as was first reported, medical officers said.

Villa Chase at Standstill.

Camp of Gen. J. J. Pershing at the Front, April 17, by motor and wireless to Columbus, N. M., April 18.—The American pursuit of Villa is at a standstill because of the unprovoked attack upon American cavalrymen by the insubordinate soldiers of the Carranza garrison at Parral.

There seemed no prospect of the resumption of the chase, while there were numerous indications that a continuance of the pursuit would meet with armed resistance.

A small party of American officers was fired upon near here last night, none of the Americans being injured. This coming on the heels of other reports of sniping is responsible for the belief that the expeditionary command is confronted with a serious problem.

CLAIMS $93,000 ESTATE LEFT BY WOMAN RECLUSE.

Mrs. Marie Osborn of Indiana Village Asserts She Is Niece of Mrs Taagtge Schluetter.

When Mrs. Taagtge Schluetter died in her secluded home in Blue Island last week, leaving a fortune of $93,000, it was thought that her only relative was a niece in Germany. Yesterday Mrs. Marie Osborn of Lakeville, Ind., a village twelve miles from South Bend, began steps to acquire the money.

Mrs. Osborn said she is a niece of Mrs. Schluetter and that the latter disappeared from the family's knowledge a quarter of a century ago. As other close relatives of the Blue Island woman are dead, Mrs. Osborn believes the fortune should go to her.

It will not be scorned if it comes, she stated. Two months ago her husband William Osborn, went bankrupt and his store was placed in the hands of a receiver. That meant that Mrs. Osborn had to go to work.

Mrs. Schluetter was 83 years old.

Aged Manufacturer Hurt by Fall.

Hiram Palmer, 65 years old, of 6830 Lowe avenue, manufacturer of metal polish, was severely injured yesterday when he fell down a flight of stairs in the rear of a building at 1433 East Marquette road.

A Dollar Saved

is $2.00 made. To assist all to save, this big loop bank is distributing pocket banks that hold $5.00 in dimes, and will help you save.

Call and get one of them. Carry it until it contains $1.00 or more, then bring it in and the bank will issue you a pass book, then your savings draw interest.

3% on Savings

Fort Dearborn Trust and Savings Bank

Monroe and Clark Sts.

3% ON SAVINGS

FORT DEARBORN TRUST & SAVINGS BANK

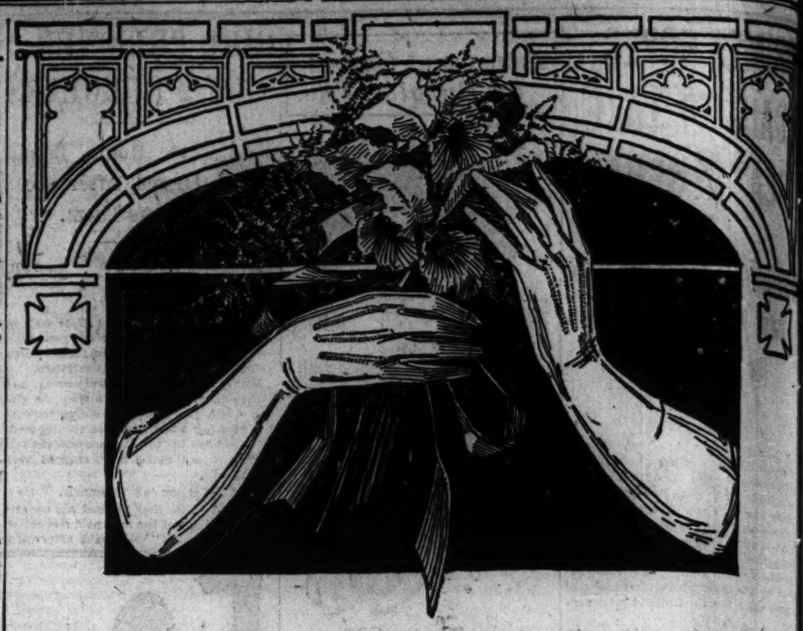

Be well gloved on Easter morning

Millions of smartly dressed women are depending on Kayser Silk Gloves to complete their Easter costumes.

You will not be disappointed. Your favorite store can supply your Easter needs with these well-fitting, long-wearing gloves.

Let your Easter glove be Kayser's—the silk glove that looks better, fits better and wears longer. The high class stores throughout the world are now showing the new styles for 1916.

Two clasp are always 50c, 75c, $1.00, $1.25 and up; twelve and sixteen button lengths are always 75c, $1.00, $1.25, $1.50 and up. The name "Kayser" is in the hem, and with each pair is a guarantee ticket that the tips will outwear the gloves.

Kayser Silk Gloves

Copyright, Julius Kayser & Co.

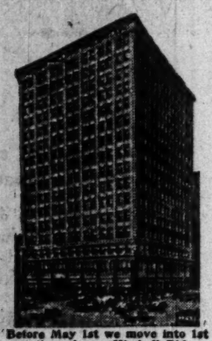

Before May 1st we move into 1st section of new Kimball Bldg.

KIMBALL SERVICE

Since 1857

Prompt Attention to Everything of Interest to Piano Owners as Well as Buyers.

Your Piano Needs

will receive the same careful and responsible attention as in previous years. Our tuning and regulating, repairing, refinishing and moving departments are unrivaled in equipment. All work guaranteed.

Although our salesrooms and service departments will be moved into our new building by May 1st there will be no interruption of business. Call on us for your piano requirements.

The Contractors Take Possession May 1st

of the south portion of the old building, which will then be demolished in preparation for the second section of our new building. Until that part is completed, our retail salesrooms will occupy the **first, second and third floors** of the first section of the new **building,** immediately on the Jackson boulevard corner.

Clearance Sale Bargains

Special Price Inducements are offered to clear our floors of all used instruments. If you wish to save in your piano purchase, see the remarkable values in this sale.

Only a Few Days Remain

and it will be to your advantage to visit our store.

Kimball Prices are marked in plain figures on the price tag and every customer pays exactly that price—no one pays less—no one pays more. This is a guarantee of satisfaction in your piano purchase.

Remember: All used pianos in this sale are thoroughly gone over in our own repair shops and guaranteed to be in good condition. Also, any piano or player-piano in this sale is exchangeable **within two years** at the full purchase price toward any new Kimball piano or player-piano.

Terms: Installment payments may be arranged if you do not wish to pay all cash.

COMPARE Victor and Columbia Talking Machines in our salesrooms.

W. W. Kimball Co.

Established 1857

Southwest Corner Wabash Ave. and Jackson Blvd.

Entrance Until April 29—306-308 South Wabash Avenue

You know what Burlington Service means to Omaha, Denver and Kansas City. It's just as good

To St. Paul Minneapolis

Burlington Route

3 Trains a Day

SOMETHING different in Star shirts from last week; we're getting new ones each week.

Two special lots of fine woven-color madras, quiet or highly decorative fancy stripes; they're very dressy and very serviceable you'll find. **$2.50**

Other Star shirts up to $7.50.

Maurice L Rothschild

Money cheerfully refunded

Southwest Cor. Jackson and State

Chicago Minneapolis St. Paul

Big Four Route

A Later Departure to Indianapolis and Cincinnati

Leave Chicago	.	11:55 p. m.
Arrive Indianapolis	.	5:00 a. m.
Arrive Cincinnati	.	7:55 a. m.

Through sleeping cars and coaches to Indianapolis and Cincinnati.

Other Good Trains

Leave Chicago	Arrive Indianapolis	Arrive Louisville	Arrive Cincinnati
8:55 a. m.	2:40 p. m.	7:15 p. m.	6:00 p. m.
12:55 noon	6:05 p. m.	———	9:00 p. m.
9:00 p. m.	3:10 a. m.	7:30 a. m.	7:00 a. m.
10:05 p. m.	3:18 a. m.	———	7:00 a. m.

Tickets, sleeping car reservations and all information at

Chicago City Ticket Office

78 West Adams Street

Telephone Randolph 4520, or 12th Street Station

E. R. WHELEN, General Agent Passenger Department

The Invasion of the U.S.A.! You don't believe it possible? Then read Cleveland Moffett's romantic story, *The Conquest of America*—a most informing book validated by the scrutiny and approval of Army and Navy officials.

At all booksellers Illustrated, Net $1.50

GEORGE H. DORAN COMPANY, Publishers

CHICAGO WOMEN THINK. They keep posted. They make their husbands leave THE TRIBUNE at home every morning so they CAN keep posted. And their husbands get other Tribunes at the corner stand.

RESORTS—FOREIGN

Ocean Travel.

Swedish American Line

R. M. S. "STOCKHOLM." Largest in the Scandinavian trade.

New regular service between New York and Gothenburg, Sweden, leaving New York **May 3 and June 20.**

Direct connections with points in Scandinavia, Russia, and the Continent. No contraband or war materials. Under the Swedish Flag. Out of the war zone. Superior accommodations in three classes.

MARTIN MAURD, Genl. West. Agt., 183 N. Dearborn St., Chicago. Cent. 2259.

SCANDINAVIAN AMERICAN LINE to Norway, Sweden Denmark NEUTRAL FLAG Outside War Zone No Contraband Carried

Modern Steamers, 16,000 & 12,000 Tons Displ. Daily Connections with All European Cities. Helig. Olav...April 22 United States...May 11 A. E. Johnson & Co., Inc., Agts., 1 Broadway, N. Y.

1st

Savings Deposits Are Allowed Interest at the Rate of

3%

First Trust and Savings Bank

Capital and Surplus $10,000,000

Ground Floor First National Bank Building Dearborn and Monroe Sts.

RESORTS—FOREIGN

Ocean Travel.

ANCHOR LINE ROYAL MAIL Steamships SAILING Regularly to and from New York and Glasgow

Calling at Liverpool

Transylvania, Tuscania (New York.) 13,000 tns. Displ.

Cameronia—California—Caledonia—Columbia

TUSCANIA .....MAY

CALIFORNIA .....MAY

CAMERONIA.....MAY

For Books of Tours, Rates, etc., apply to ANCHOR LINE

S. E. cor. Randolph & Dearborn Sts., Chicago

Phone Central 2851

NEW ZEALAND

HONOLULU—SUVA—AUSTRALIA

The Palatial Passenger Steamers

R.M.S. "NIAGARA" R.M.S. "MAKURA"

(20,000 tons) (11,200 tons)

Sail from VANCOUVER, B. C., May 13, June 1, July

For rates, etc., apply

Canadian Pacific Railway, 124 So. Clark St., Chicago, Ill.

or to the Canadian Australasian Royal Mail Line, 440 Seymour St., Vancouver, B. C.

HONOLULU

The Way to Go!—Splendid Twin-Screw

OCEANIC S.S. CO. 10,000 ton Steamers "Ventura" "Sonoma"

(Line to Sydney, Australia) 1st Cl. $65.85, 2nd Cl. $45.85

Sailings every 21 days

May 2, 23—June 13

HEALTH RESORTS

Our unique methods include milk diet; special diet, hydrotherapy, special treatments and corrective exercises. Send for free book.

INTERNATIONAL HEALTH RESORT

(formerly the Healtheteria) Medical & non-medical physicians in attendance. Address Dept. M, Grand Blvd. & 42nd Sts., Chicago.

Private Home FOR THE FEEBLE AND MILDLY INSANE

Where love, kindness and harmony are cultured. Females only. Phone Wheaton 1 address MRS. E. B. HOWE, Wheaton, Ill.

Pre-eminent Philadelphia

PHILADELPHIA is pre-eminent among the progressive commercial cities of the world. She produces and sells more articles of world-wide reputation, on the basis of quality rather than price, than any other city. Baldwin's, Stetson's, Cramps' and other enduring names contribute to her international commercial fame. Her huge textile factories and machine shops give her first place in American industry. And today she is more vigorously progressive—financially, industrially, commercially—than at any period of her history.

CONSIDER Philadelphia's commercial progress! She has more than 9000 manufacturing plants which produce 211 of the 264 articles made in the United States. Her skilled workers earn a monthly pay-roll of $45,000,000. They constitute almost the richest community in the whole world, and have given Philadelphia's 105 national banks, trust companies and saving societies deposits of $600,000,000.

PHILADELPHIA offers the national advertiser a rich and ever-widening market. The massive earnings and savings of its people, the 30,000 increase of population each year, the steady growth of its multitudinous commercial activities—all these are factors worthy of the advertiser's consideration. And the Public Ledger-Evening Ledger reach the concentrated purchasing power of this progressive pre-eminent Philadelphia.

PUBLIC LEDGER

Member A. B. C.

CITY HALL JOBS PRICE OF PEACE FOR COOK G. O. P.

"Bill Will Have to Come Across," Edict of Opposition Committeemen.

"Bill will have to come across."

"Bill" is Mayor William Hale Thompson. Republican harmony in the new country committee depends largely on the mayor's ability and willingness to deliver to new committeemen their proportionate share of the city hall patronage. The "Bill will have to come across" ultimatum comes from ward committeemen who have tissue paper attachments either to the Deneen or the Brundage factions.

No county chairman was elected yesterday in the deadlocked Republican county convention. The session lasted for two minutes—just long enough for Roy O. West to move a recess until this afternoon. It was carried by unanimous vote.

Some Wobbly Committeemen.

The Deneen crowd has some wabbly committeemen, it is claimed. Each wabbly Deneen committeeman is offset by a trembler in the Brundage camp, so the Brundage managers believe. Meantime the city hall is exerting all its power to grab votes from the two opposing factions to assure control of the county committee.

Deneen and Brundage men went into a final conference late last night. It is understood there was a mutual understanding that nothing would be proposed that would eliminate the city hall. There was some trouble about agreeing on the scope of the conference. The difficulty seemed to lie in the probability that Frank O. Lowden and his managers hold the balance of power in the organization of the new state committee.

Col. Lowden and his cabinet, as late as 6 o'clock, had not determined whom they should support for state chairman. Deneen forces will insist upon the reelection of Garrett Kinney of Peoria. They claim thirteen votes out of twenty-five. The combined opposition is split between Fred E. Sterling of Rockford and Charles P. Hitch of Paris.

Doubt Over Today's Results.

Opinions differed as to what may happen this afternoon. The committee of nine, three from each faction, will meet at 1 o'clock in the Otis building. The Deneen and the Brundage leaders will have reached an agreement or a disagreement. If it is an agreement, the city hall will have a chance to participate without prejudice, and a county chairman would be elected at the recessed county convention at 3 o'clock. If a disagreement, a recess likely will be taken until after the Peoria convention Friday.

NEBRASKA JOLTS SLATE OF BRYAN

Election of "Commoner" as a Delegate at Large to Convention in Doubt.

CANDIDATES DEFEATED

Omaha, Neb., April 18.—[Special.]—Nebraska's state primaries today, according to early returns, ended in the "turndown" of William J. Bryan's slate with the exception of Mr. Bryan himself, who may have been elected delegate at large to the St. Louis convention, although this is in doubt.

Henry Ford of Detroit is leading in the Republican presidential primary, with Senator Cummins a close second, and Justice Hughes third in the race. Hughes' name was not on the ballot, but was written in by his admirers. Henry D. Estabrook is low man on the Republican ballot, and is not expected to improve his position. The returns are meager in number, but are from widely different portions of the state.

Mr. Wilson had no opposition in the Democratic primaries. Returns already received give Senator Hitchcock for senator five to one over I. J. Dunn, Mr. Bryan's preferred candidate. Neville for governor is running three to one over Charles W. Bryan, William J.'s brother.

Cowboy Mayor Jim Dahlman of Omaha, Bryan's "dry" candidate for national committeeman, probably will go to defeat in the anti-Bryan landslide.

John L. Kennedy, Republican candidate for United States senator, is leading C. A. Aldrich, his chief opponent, two to one, but the returns are all from Kennedy's conceded district.

In his home town of Lincoln Mayor Bryan is behind Neville, while at North Platte, Neville's home, the vote was: Neville, 487; Bryan, 67.

DUNNE SEEKS INDORSEMENT BY THE STATE CONVENTION.

Governor's Friends Rebel Over Plan of Sullivan Clan to Give All the Praise to Wilson.

Gov. Dunne's friend are preparing to react against an alleged understanding that the state administration is to be passed up in resolutions to be adopted at the Democratic state convention at Springfield on Friday.

From state administration sources it was learned last night that the governor is quite ready to seek a resolution giving a clean bill of health to his administration as well as to all Democrats who went into state office with him in 1913.

The scope of resolutions to be adopted on Friday has not been determined, according to reports from Sullivan managers, who will control the convention. The original purpose had been to give a definite indorsement to President Wilson and to postpone action on state matters until after a governor and other state officers are nominated at the September primaries.

SANITARY RULE EXTENDED.

No Lots in Cities or Sanitary Districts Can Be Sold Without Approval.

No lots within the boundaries of a municipality or a sanitary district can be sold until the water supply, sewerage, and drainage arrangements have the approval of the state board of health, it was announced yesterday in a bulletin issued by the department. Unless the source of supply of natural ice has the approval of the board it cannot be sold in the state, the board also rules. No sewerage system or water supply serving more than twenty-five people can be installed without the approval of the board.

DEMOCRATS WIN LOUISIANA.

R. G. Pleasant, Regular Candidate for Governor, Running Well Ahead of Opponent.

New Orleans, La., April 18.—Scattering returns from today's state election indicated Ruffin G. Pleasant, "regular" Democrat candidate for governor, was leading John M. Parker, Progressive-Independent Democrat, by about three votes to one. Fernand Mouton, Democrat, for lieutenant governor, was running close to the head of the ticket, while his opponent, Edwin S. Broussard, was polling about the same vote as Parker. The rest of the Democratic state ticket was unopposed.

NEW MEXICO MOOSE FOR T. R.

Denounce Wilson's Foreign Policies and Instruct Delegates to Vote for Roosevelt.

Santa Fe, N. M., April 18.—Resolutions denouncing the foreign policies of President Wilson and expressing a demand for the "Americanism of Theodore Roosevelt" were adopted at the state Progressive convention here today. Fifteen delegates to the national convention in Chicago were pledged to vote only for Roosevelt. Sixteen counties were represented.

Bathroom Gas Victim Dead.

Peter Herbert of 954 West Adams street, who was found in a tub in the gas filled bathroom of his home, died yesterday at the county hospital.

Conflicting Theories of Truck Design *Versus* Truck PERFORMANCE

THERE are four different types of final drive in motor trucks being advocated by their makers. Each has its merits—and demerits. It is impossible for the purchaser to determine their comparative values on a theoretical basis. He cannot reconcile the conflicting claims of rival engineers.

The wise buyer brushes aside mere theories of construction and selects the make which holds the record for performance. That is the only value he can know and the only value he can use. The White Truck record is reflected in its predominant annual sales—2 to 1 of any other make.

THE WHITE COMPANY, *Cleveland*

CHICAGO 2635-2645 Wabash Avenue

The Atlantic Ice & Coal Corporation now own a total of 20 White Trucks

WRIGLEY'S

Friends!

The Wrigley Spears are constant friends to teeth, breath, appetite and digestion.

Women workers relish the refreshing, comforting influence of this toothsome, long-lasting confection.

Its benefits are many—its cost small. That's why it's used around the world. Nothing else can take its place.

Chew it after every meal

Write Wrigley's, 1605 Kesner Bldg., Chicago, for the funny Spearmen's Gum-ption book.

Sealed tight Kept right

Two Flavors

A wise old head on spry young feet

A man is as old as he walks.

There's sprightly youthful walking in

CAT'S PAW
CUSHION
RUBBER HEELS

An old head is a wise head and insists on Cat's Paw Rubber Heels—

Because the Foster Friction Plug won't let you slip.

No holes to track mud and dirt.

They give freedom and lightness to the body and they grip safely any slippery street, pavement or floor.

They cost no more than the ordinary kind—you can find them at all dealers—50 cents attached—black or tan.

Put youth on your feet. Get a pair today.

THE FOSTER RUBBER CO.,
105 Federal Street, - Boston, Mass.

Originators and Patentees of the Foster Friction Plug which prevents slipping

SHINOLA

The wax and oil polish that shines quickly and saves the leather.

SHINOLA HOME SET

Best at any price Sold to SHINOLA users at nominal cost.

At all dealers.

BLACK—TAN—WHITE

Take no Substitute

For Home, Grip or Automobile

Found—a Watch!

It looks like it belongs to a substantial citizen. It *feels* that way, too; it's smooth and solid and thin. It slips into your pocket like a silver dollar and lies there snug and flat.

It keeps good time. It's the kind of watch your friends check their time by—that always gets you to your train while it is still in the station.

I've been looking for this watch for years. I know my customers *want* a thin, accurate, 7-jeweled, bridge-model watch like this; but until now the price of such a watch has been more than many of them cared to pay. That's why this new one is such a *find*. The name is "Ingersoll-Reliance." And the price is just about a third what you *think* it would be. It's THREE DOLLARS

The Man Behind the Counter

May 1st is Moving Day

Arrange now for telephone service at your new address.

Thirty Days Notice

is requested on telephone changes to be made between April 15th and June 15th. Call up Official 100—free of charge.

New Directory Closes May 15th.

Give us your move order promptly, thus insuring the appearance of your name and new address in next issue of the Telephone Directory, which goes to press May 15th.

Chicago Telephone Company
Bell Telephone Building
Commercial Department
Official 100

RESORTS AND HOTELS

Briggs House
Randolph and 5th Ave., Chicago
1 BLOCK FROM CITY HALL SQUARE
Location Most Central
400 Modern Rooms Restaurant Facilities Unsurpassed.
Rates: Per Day, $1 and $1.50. With Bath, $1.50, $2 and $2.50

ROYAL PALACE HOTEL and COTTAGES
on the Beach, ATLANTIC CITY, N. J.
NEAR ALL PIERS AND AMUSEMENTS.
ORCHESTRA DANCING
S. Hanstein, Proprietor.
FASHION SHOW WEEK, APRIL 18th to 24th.

ELMS HOTEL
(Absolutely Fireproof)
A REAL HOME with all housekeeping service. 10 minutes from Loop.
Phone Hy. Park 2820 53rd and Carroll Avs.

RESORTS AND HOTELS

HOTEL PURITAN
Commonwealth Ave. Boston
The Distinctive Boston House
The Puritan is one of the most homelike hotels in the world.
C. T. Costello, Mgr. Send for our Little Book. Thirty Minute Runs from Boston

LAUDER'S RIVER TRIPS
Personally Conducted on the Mississippi, Ohio and Tennessee Rivers
From Chicago to National Park, Illinois Battle Field, Riverton, Ala., and return via St. Louis. April 21, May 8, 15, 22, June 5, 12, 19, 26, July 3 & 10; also Sept. trips. $30—1,700 miles, 7 days. Meals and berth included. Write for circular.
Wm. Lauder, 5763 Maryland Av. Midway 5245

CALIFORNIA
THE LAND OF ETERNAL JUNE.
Best reached via C. & N. W. Ry. City ticket office, 148 S. Clark St. Phone Randolph 4221.

GO TO SULPHUR LICK SPRINGS
"The Illinois Baden," Wedron, Ill. Order "Sulferlick" Water. Ph. Cent. 4767. Information and rates. H. N. Claussen, 35 S. Dearborn.

White Sulphur Springs, W. Va.
THE GREENBRIER
European Plan—Open All the Year.
Finest Bath Establishment in America.

RESORTS AND HOTELS

Evanston Hotel

IN the finest section of fashionable Evanston, 2 blocks from Sheridan Road and the Lake—20 minutes from the Loop on the C. & N. W. Ry.—25 minutes on the Elevated Express.

Rooms, with bath, for two, $10 to $25 per week.

Fireproof
European

Forest Ave. and Main St.
EVANSTON

New Morrison Hotel
Madison and Clark Streets, Chicago
In the Heart of the Loop
ALL STAR COMPANY
Boston Revue
18—Musical Comedy Girls—18
Every Evening 6:30 to 10:30 and 11 to 1 in the
—Boston Oyster House
New Morrison—
225 Rooms with Bath — $1.50 single, 2.50 double
150 Rooms with Bath — 2.00 single, 3.00 double
90 Rooms with Bath — 3.00 single, 4.00 double
Old Morrison—
140 Rooms, Run'ng Water 1.00 single
95 Rooms with Bath — 1.50 single, 2.50 double
THE BEST CUP OF COFFEE IN EUROPE is served in Pa Reich Grill and Boston Oyster House
The Hotel of Perfect Service
Under the personal management of HARRY C. MOIR
Morrison Hotel

ATLANTIC CITY
TRAYMORE
has set a new standard of service, comfort & beauty
LARGEST Fireproof Ocean Front Hotel in the World
American Plan European Plan

America's Famous All-Year Resort.
The leading houses: Chelsea, Gaiety Hall, Dennis, Holmhurst, Marlborough-Blenheim, Brighton, Shelburne, St. Charles, Strand, Williams.

—CHARLEVOIX BEACH HOTEL—
Most Modern Resort Hotel in Charlevoix. Elevator service; table and service unsurpassed. Opens June 1st. Closes Oct. 1st. For rates address J. S. BAKER, Charlevoix, Mich.

DANVILLE D... CLAIM VICT... ON "RUSE"

New City Council We... 6—Option Electi... 21 Illinois Tow...

Danville drys claimed la... they had turned the city dry ... ished its eighty saloons. ... their contention is that a ... wrote in an anti-saloon vot... of a decision from the local ... sion commissioners that ha... the original dry petition aski...

At the city election two w... were elected in place of two ... converting the new city co... 3 to 8 lineup in favor of the ... ing the situation that has ... year. At last night's sessi... council a saloon license o... introduced that will have fi... the new city council. The sa... is "Uncle Joe's" town ha... legal tangle for two years.

Vote in 21 Illinois ...

Local option elections w... twenty-one Illinois munici... terday, coincident with the ... and village elections.

Momence, after a spectacu... mains in the dry column b... of thirty-nine, due to the w...

Aremsville, Cass county, ... years, went wet by a majori... four.

Hisey, Clinton county, wit... voted dry by eleven votes.

Percy, Randolph county, ... loons, voted dry by sixty-t... Steeleville, in the same coun... wet by thirty-two.

Witt, Montgomery county ... main wet by a majority of 1...

Atkinson, Henry county, ... by sixteen, keeping the coun... of entirely dry counties.

Ashkum, Iroquois county, ... by thirty majority.

Chebanse, in the same cou... the dry column by more t... jority.

Deerfield is dry by ninety-t... it has been dry.

Worden, Madison county, ... by a vote of 255 to 134. ... voted 105 wet and 80 dry.

Nashville, county seat of ... county, one of the important ... yesterday, remained wet by 1... The dry women outvoted the ... by nineteen votes.

Altamont voted dry by a m... votes. Mound township, in ... mont is located, went into ... urns April 4 by a majority ... Mounds, Pulaski county, ... main in the wet column by a ... 185 votes.

South Dakota Drys

Mitchell, S. D., April 18.— ... ment tonight from the state h... of the Anti-Saloon league ... had been voted out of fourt... today's elections on the l...

Why... A...

Four... materia... only al...

Emp... our ow... altoget... of grea... the san...

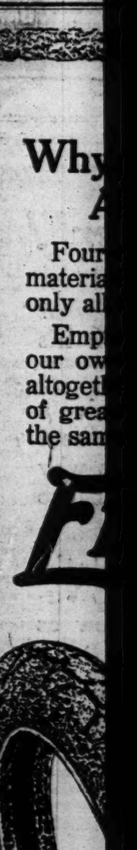

DANVILLE DRYS CLAIM VICTORY ON "RUSE" VOTE

New City Council Wet by 8 to 6—Option Elections in 21 Illinois Towns.

Danville drys claimed last night that they had turned the city dry and had banished its eighty saloons. The basis of their contention is that a dozen voters made in an anti-saloon vote in the face of a decision from the local board of election commissioners that had thrown out the original dry petition asking for a vote.

At the city election two wet aldermen were elected in place of two retiring drys, converting the new city council into an 8 to 6 lineup in favor of the wets, reversing the situation that has existed for a year. At last night's session of the city council a saloon license ordinance was introduced that will have final action by the new city council. The saloon question in "Uncle Joe's" town has been in a legal tangle for two years.

Vote in 21 Illinois Towns.

Local option elections were held in twenty-one Illinois municipalities yesterday, coincident with the annual city and village elections.

Monmouth, after a spectacular fight, remains in the dry column by a majority of thirty-nine, due to the women's votes.

Jonesville, Cass county, dry for two years, went wet by a majority of twenty-four.

Silver, Clinton county, with one saloon, voted dry by eleven votes.

Percy, Randolph county, with four saloons, voted dry by sixty-two majority.

Steeleville, in the same county, remained wet by thirty-two.

Witt, Montgomery county, voted to remain wet by a majority of 199.

Atkinson, Henry county, remained dry by sixteen, keeping the county in the list of entirely dry counties.

Ashkum, Iroquois county, remained dry by thirty majority.

Chebanse, in the same county, stays in the dry column by more than 200 majority.

Deerfield is dry by ninety-two majority. It has been dry.

Worden, Madison county, remained wet by a vote of 255 to 134. The women voted 105 wet and 80 dry.

Nashville, county seat of Washington county, one of the important cities voting yesterday, remained wet by 146 majority. The dry women outvoted the wet women by nineteen votes.

Altamont voted dry by a majority of 80 votes. Mound township, in which Altamont is located, went into the dry column April 4 by a majority of 20 votes.

Mounds, Pulaski county, voted to remain in the wet column by a majority of 200 votes.

South Dakota Drys Win.

Mitchell, S. D., April 18.—Announcement tonight from the state headquarters of the Anti-Saloon league said saloons had been voted out of fourteen towns in today's elections on the license question, and eighteen of the larger towns had voted to remain dry. None of the towns voted to change from no license to license.

ARLINGTON HEIGHTS WETS WIN.

Arlington Heights, which has always been "wet" territory, at the village election yesterday by a heavy vote decided to retain and support its five saloons. A total of 537 votes were cast for saloons and 338 ballots were counted in favor of closing the bars. Six years ago a vote was taken to make the village "dry," but it lost heavily.

Elections for a clerk and trustees, and in some instances members of the library board and police magistrate were held in villages throughout the county.

The "drys" won a victory at La Grange, the only other village to vote on the saloon question, when the voters decided in favor of remaining anti-saloon territory by a vote of 737 to 68.

NEWS PURELY PERSONAL.

MAYOR JAMES ROLPH JR. was decorated with the Imperial Order of the Rising Sun by decree of the emperor of Japan. The decoration came in connection with Mayor Rolph's activities in Panama-Pacific exposition ceremonies.

MISS MABEL BOARDMAN, executive head of the American Red Cross, delivered a cross continent address by telephone to a dinner audience at San Francisco, where a Red Cross membership campaign is in progress.

Drops Dead at Father's Feet.

LILLIAN KJELLSTROM.

Rockford, Ill., April 18.—City Chemist Norris reported today the discovery of sufficient poison in the stomach of Lillian Kjellstrom to cause death. The girl dropped dead Sunday at the feet of her father in their home here. Believing that possibly Miss Kjellstrom swallowed poison while despondent over the alleged refusal of Ross Wagner to marry her, Coroner McAllister has ordered the city chemist to continue his investigation to the girl's throat and tongue, to learn whether additional traces of poison can be found.

EVANSTON SHUTS FOUR BLIND PIGS BY ANNEXATION

Votes to Take Over 300 Adjoining Acres—Suburban Elections.

Elections were held in Cook county villages yesterday.

By annexing 300 acres north and west of the former Evanston limits the voters of the suburb made relics of four blind pigs. Walter Schuett defeated Christ Witt for alderman from the Fifth ward in the only contest. Samuel Topliss, Robert F. Pettibone, David G. Robertson, Wirt E. Humphrey, C. Ernest Guyton, and Malcom B. Sterrett were elected in the other wards.

Wheaton adopted the commission form of government, largely through the work of the women, it was announced by Mrs. W. G. Coffey, secretary of the Wheaton Civic club. Seven hundred and seventy-two votes were recorded favoring the change and 582 against it, the largest vote ever polled in the community.

Voliva Carries Zion City.

Zion City will be dominated by the church again, through the complete victory of Voliva's Theocratic party. The aldermen elected are George Bright, Percy Robinson, Grover Leech, E. J. Klammer, and H. J. Peterson.

Glen Ellyn was carried by the union, the so-called rich man's party, by a vote of nearly five to one over the independents. The following were elected: E. Stanley Wagner, clerk; Jesse R. Wagner, Oscar O. Mertz, and Lawrence V. Calhoun, trustees, and Mrs. Francis Hopper and Mrs. Clyde F. Burns, library directors. About 750 votes were cast, 300 of them by women. Women supporters of the unionists provided a free lunch "emporium" near the polling place.

Other Suburban Elections.

The results of the elections in other suburban communities follow:

ARLINGTON HEIGHTS—Clerk, Edward Greenburg; trustees, John C. Sigwald, C. H. Meyer, and George Klehm Sr.

BARRINGTON—Clerk, Louis H. Bennett; trustees, John C. Plogge, Herman Schwemm, and H. C. Frick.

BELLWOOD—Clerk, Frank Tanton; trustees, William G. Korrell, William Jedike, and Paul Heartel; library directors, Roy Foster and A. Hummeland.

BLUE ISLAND—Clerk, Louis Staffel; aldermen, Peter Ward, Arnold Meyers, John Hansen, Edward Bronson, Charles Olson.

BROOKFIELD—Clerk, August F. Brandt; trustees, Albert T. Fox, Vladislaw Hladik, and William E. Fisher; library directors, Anna R. Barry, and J. J. Kiehl.

BURNHAM—Clerk, Otto Heigl; trustees, W. H. Smith, C. M. Hille, O. J. Kiersey, and F. J. Rechler.

CHICAGO HEIGHTS—City clerk, A. H. Tannenberg; aldermen, A. J. Anderson, V. E. Cornelisen, Thomas Damico, C. J. Kordeck, Louis E. Miller.

DES PLAINES—Clerk, Edward H. Behrens; trustees, Harry H. Talcott, Charles Hammerell, and Frank Sulle; library directors, Alma Lewerens and Arthur L. Webster.

EVERGREEN PARK—Clerk, Matthew Soltermann; trustees, Herman Weringa, H. L. Woodman, and Richard Rohenogle.

FOREST PARK—Police magistrate, Harry D. Schumacher.

FRANKLIN PARK—Clerk, William J. Smith; trustees, Bernard J. McEvoy, John Early, and Clarence W. Telsma. M. H. McCarthy and E. Sieboldt tied for the police magistracy with 105 votes each.

GLENVIEW—Clerk, Joseph Morton; trustees, William Heingarten, E. Scholtz, and I. Meierhoff; police magistrate, J. P. Cole.

GLENWOOD—Clerk, Robert Burrows; trustees, Charles E. Bagle, Charles Holm, and Richard Tomke.

GLENCOE—Trustees, John Howe, William Boardman, William J. Penfield.

GROSS POINT—Clerk, John Brown; treasurer, John Bleser; trustees, Frank Meyer, Henry Bohmer, and Anton Wagner.

HOMEWOOD—Clerk, James A. Cowing; trustees Henry Funk, Edward Bang, and Oliver Clark.

HILLSIDE—Clerk, William Sallhamer; trustees, Emil Lechett, Louis Boeger, and Edward Nieman.

LA GRANGE—Clerk, Charles M. Webb; trustees, W. L. Campbell, Edward J. Suddard, and Harry McClure; library trustees, J. N. Tilton and W. H. Pruden.

LA GRANGE PARK—Clerk, C. E. Rolf; trustees, A. H. Kennan, H. J. McEwin, J. D. Bain, and E. A. McKenna. McEwin was elected for one year.

LANSING—Clerk, Henry Schultz; trustees, F. Highland, F. Mueller, and Charles Lange.

LEMONT—Clerk, Herbert S. New; trustees, Frank Losey, Stanislaus Markie, Alex Kickles.

LYONS—Clerk, William A. Smith; trustees, Emil Schulz, Carl Darnslacht, Paul Stednitz.

MELROSE PARK—Clerk, Frank Tanton; trustees, William C. Korell, William Jedik, Paul L. Haertel; library trustees, A. N. Hammeland, Roy Foster.

MATTESON—Clerk, C. W. Gier; police magistrate, Adolph Mederer; trustees, J. G. Hauch, Gustave Groscke, H. P. Meinheidt, and Henry Gieschke.

MAYWOOD—Clerk, Edward J. Thelin; trustees, David M. Haines, Frank F. Gustavison, and Albert E. Sable; library directors, Frank M. Crosby and William C. Keefer.

MORTON GROVE—Clerk, M. J. Lochner; police magistrate, Aodiph Poehlmann; trustees, Henry H. Deig, Henry Loutsch, Henry Fink.

MOUNT GREENWOOD—Clerk, Matthew L. Cussick; police magistrate, Dr. R. C. Murphy trustees, Louis Kappen, Raymond Beaureguard, Rudolph Vistain.

NILES—Clerk, William Herman; police magistrate, George Karlozski; trustees, Charles Herbert, Henry J. Toms, and Fred Powgnee.

NILES CENTER—Clerk, Charles Langfeld; police magistrate, August Kutz; trustees, Robert Hessman, Samuel Meyer, Christopher Biameuser.

PALATINE—Clerk, J. H. Boynton; police magistrate, Harry Kuebler; trustees, W. E. Shering, Charles Wendte, and H. E. Schroeder.

PARK RIDGE—Aldermen, F. I. Gillick, A. C. Tunsberg, E. B. Sherman.

RIVERSIDE—Clerk, John C. Smith Jr.; trustees, A. B. Dorman, W. H. Charles, and C. D. Sherman.

RIVERDALE—Clerk, F. O. Bergold; trustees, Charles Unruh, Leonard Diehl, and Henry Brandt.

RIVER GROVE—Clerk, Henry Buchmann; trustees, L. J. Streets, Albert Dohrman, and R. J. Koch.

RIVER FOREST—Clerk, A. S. Hatch; trustees, Thomas Sullivan, E. A. Wright, William Reiger. Annexation proposition carried almost unanimously. Two proposed bond issues were defeated.

RIVERVIEW—Clerk, Samuel Mowat; trustees, Adolph Carlson, Louis Martin, and John Hines.

RIVERSIDE—Clerk, John D. Sherman; trustees, W. H. Charles, A. D. Dorman, and John C. Smith.

SHERMERVILLE—Clerk, Arthur Theriren; trustees, Albert Welhaine, Bert Bestor, Henry Schilling.

STEGER—Clerk John Scheiwe; trustees, Christopher Moeller, Conrad Hooley, and Otto Dehlke.

SUMMIT—Clerk, Leo F. Kennedy; trustees, R. Stacey Jones, Paul Drews, J. E. Reeves. The village voted to levy a 2 mill tax for a public library.

TINLEY PARK—Clerk, Charles Nelson; trustees, Fred Goebel, William Simpson, and Bert Fulton.

THORNTON—Clerk, Robert Tucker; trustees, Edward Coleman, Frank Bank, and John Hendricks.

WESTERN SPRINGS—Clerk, A. W. Macy; trustees, Albert Erickson, A. E. Peters, and Harry C. Stewart.

WEST HAMMOND—Aldermen, Harry Baughman, John Hammeracki, John Jurnowski, John Murray.

WHEELING—Clerk, Harry Snyder; trustees, August Piper, Henry Bohmer, and Jessie Meyer.

WILLOW SPRINGS—Clerk, William J. Hartnett; trustees, T. M. Husch, W. H. Schmoehl and B. J. Margraf; police magistrate, B. J. Rich.

WILMETTE—Clerk, Earl E. Orner; treasurer, Harry W. Miller; trustees, William Freeman, H. J. Haack, Louis S. Becker; directors of the library board, Percy Bisguth, Walter J. Colwin. A bond issue for boulevard repairs was defeated by 407 votes.

WINNETKA — Trustees, Mrs. Ira Couch Wood W. S. Miller, Samuel Greeley.

Fifield & Stevenson
Men's Wear
Michigan Avenue

Priced from $4.00 upward

A shirt from this store not only has an exclusive identity but is unsurpassable in value, material, workmanship and comfort.

328 So. Michigan Ave.

— ANNEX —
MARSHALL FIELD & COMPANY
The STORE for MEN

New Ready-To-Put-On Spring Suits That Are in Keeping With

Professional Dignity, Business Prudence, or Youthful Appearance

A variety of patterns, a wonderful versatility of models that *meet exactly* the tastes cited above—diverse though they are.

Meet them because the Store for Men's Patronage includes refined tastes in every sphere and age of this city's activity.

Meet them because our keen students of merchandising have observed the desires of the most intelligent and discriminating patronage possessed by any store.

Meet them because we have put the results of these observations into our suit specifications, our choice of models, our creation of exclusive designs—in fact into all of our dealings with the greatest clothing manufacturers of the world.

$20.00 to $50.00. *Third Floor.*

Earlier Arrival

ST. LOUIS

Shorter Time

Alton Limited

The Famous Red Train

Leave Chicago 11:30 a. m.
Arrive St. Louis 7:15 p. m.

Other trains leave Chicago
9:00 a. m., 9:00 p. m., 11:59 midnight

Chicago & Alton

"The Only Way"

Why We Changed to Red Tires—And Why You Should, Too

Four years ago we tried red rubber as a tougher tire material than gray rubber. Empires are the first and only all red tires.

Empire Reds simply put it all over gray tires—even our own—in service and satisfaction. So we switched altogether to Reds, knowing that we can give you a tire of greater mileage. But Empire prices are practically the same as last year.

Empire Tires
RED
WEAR LONGEST

Other makers have caught the red idea, too, and you can get all sorts of combinations. But don't let color blind you to service. We make Empire Reds for wear—that is the significance of the color. They dress up your car, too, but that is incidental.

Adjustments are made on the 5,000-mile basis.

You know that "Peerless" Red Inner Tubes give the most service, and we use the same quality of tough red rubber in Empire Casings.

EMPIRE RUBBER & TIRE CO
Chicago Branch, 1627 Michigan Ave.
Home Office and Factory, Trenton, N. J.

"If it's *Red* it's an Empire"

AUCTION AUCTION

—of—

Magnificent Art Treasures

—and—

ANTIQUES

from the collection of the Sultan of Lahag and ninety-one pieces from the collection of Napoleon the First.

Under the personal direction of Mr. Jules Ratzkowski, official commissioner of the French Republic.

Auction Sale Wednesday, April 19th, 1916, at 2:30 and 8 O'Clock P. M. at 608 South Michigan Avenue, and Continuing Until Sold.

Catalogue on Application to Auctioneers

Samuel L. Winternitz & Co., Auctioneers

506 Rector Bldg., Chicago

Unordinary out West Outing

to California via Grand Canyon of Arizona -and a visit to Yosemite and Big Trees

You can camp, tramp—fish—and sleep Motor, sail, swim and dance Play golf, polo and tennis—Or just be lazy.

A California summer is delightful—Cool always, by the sea and in the mountains San Diego Exposition open all 1916 Cool summer trip if you go Santa Fe Four daily California trains.

Ask for folders of trains & trip

Low Excursion fares daily May 1 to September 30

Geo. T. Gwatkin, G. A. Ry. Exchange Bldg. S. E. Jackson St., Chicago Phone, Harrison 4900 or Automatic 31-060

CUTICURA COMFORTS SKIN TORTURED

SLEEPLESS FRETTED LITTLE CHILDREN

Bathe with Cuticura Soap and hot water. Dry and apply Cuticura Ointment to affected skin. Nothing more cooling, soothing and healing.

Sample Each Free by Mail

With 32-p. book on the skin. Address "post-card: "Cuticura, Dept. 22G, Boston." Sold everywhere.

"Big Business" Men Advise Drinking

Officers and employes to "Quit Drink or the Job." The Neal Three Day Treatment taken at home or head NEAL INSTITUTE, 811-T East 49th St., Chicago, will protect the "job." Call, write, or phone Oakland 489 today about "Neal Way."

Established in 60 Principal Cities.

"THEY NEVER WOULD BE MISSED": Baseball Announcers.

The Three Great American Sins Are:

LIFE'S LITTLE LIARS: Seat Checks.

AUTO DEALERS WANT CHANCE TO RACE CARS

Request 'Selling Event' Be Added to Amateur Card at the Speedway.

BY J. C. BURTON.

"How much am I bid for the winning mount, gentlemen?"

This is the cry, revived from the golden day when "Boots and Saddles" was not censored music, that may be heard at the Chicago speedway late in the afternoon of May 20, the date of the Western Interclub race for amateur drivers.

For the suggestion has been made by C. H. Foster, manager of the local Cadillac branch, and heartily approved by several other Chicago automobile agents, that a selling race be made an added feature of the opening meet of the local season, the event to be open to motor car dealers, and the entries to be sold at the track as soon as the checkered flag drops on the victor.

Dealers May Not Compete.

According to the rules for the amateur race, dealers are barred from competing for the Western Interclub trophy. There is considerable rivalry among the agents along automobile row, however, and to afford them an opportunity to settle their much moted questions of supremacy, the contest board of the Chicago Automobile club and the officials of the Speedway Park association are seriously considering the promotion of a speed feud for tradesmen.

In order to stage this event the sanction for the amateur race will have to be amended by the contest board of the American Automobile association. To obtain this amendment a petition now is being circulated among the dealers and the following have agreed to enter one or more cars:

C. H. Foster, Cadillac; P. J. Ford Jr., Haynes; Emil J. Krimsky, Buick; Al and Ed Schillo, Mercer; P. T. Hinman, Lexington; Eugene Silver, Cole, and J. C. Erbst, Apperson.

Others Take Up Project.

In addition to those who have signed the petition the agents for other makes of cars now have the matter under consideration and the following have promised a definite answer this week: Velie, National, Winton, Mitchell, Simplex, Davis, and Standard.

The proposed dealers' race will consist of preliminary heats, each thirty miles in distance, and a fifty mile final. The contest for the trade should be the ultimate syllable in spirited competition as the rivalry between the agents is intense and each driver would be out for blood.

To Invade South America.

Ray Harroun, winner of the first 500 mile race at Indianapolis, inventor of the kerosene carburetor, and former engineer of the Maxwell company, may invade South America this spring with Ernie Moross, impresario of dirt track meets, who will take a flock of drivers and cars to the Latin republics to interrupt the afternoon siestas of the natives with speed thrills.

Moross has a tentative agreement with Harroun whereby the latter is to accompany him south of the equator in June and consider the possibilities of manufacturing and assembling automobiles and motor tractors in Brazil and the Argentine republic.

Before he sails Moross hopes to dispose of the Blitzen Benz II., a twin brother of the famous car in which Barney Oldfield and Bob Burman established world's straightaway records on the Daytona-Ormond beach.

NAVY LEAGUERS SEE SPORT SHOW

Three hundred and forty persons, members of the Navy League of America, journeyed to the Naval Training station at Lake Bluff to see the athletic show staged by Commandant Moffet and the jackies.

Moffet delivered an address thanking the Navy League of America for its cooperation in making the station a feeding institution for our fleets.

William Mather Lewis, mayor of Lake Forest and secretary of the Navy league, urged further preparedness, and referred to the jackies as an example of the men the United States will have to rely upon in case of trouble.

The visitors were entertained by a drill in the armory and swimming events, of which Instructor Cox of the C. A. A. had charge. Boxing and wrestling contests followed.

Among those making the trip were Chief Justice Harry Olson, J. O. Heyworth, John T. Stone, Charles Postl, Harry A. Gross, R. Dean, C. A. Cairns, Dr. Paul C. Grabo, Dr. Walter Mack, L. M. Campbell, H. B. Loucks, and Stanley Miller. Summaries:

SWIMMING [ALL C. A. A. ATHLETES].

Plunge for distance—Won by Lichter; Burton, second; Chapman, third. Distance, 53 feet, in 1:00.

50 yard swim—Won by Harless; R. Hunsagh, second; Rawleigh, third. Time, :28.

100 yard breast stroke—Won by Taylor; Chapman, second. Time, 1:14 1-5. [Two starters.]

60 yard back stroke—Won by Farrell; Taylor, second; Chapman, third. Time, :35.

WRESTLING.

Ernst Kartje defeated Joe Hollack in one fall match with a reverse nelson in 10:30.

BOXING.

Germy [3-2 Co.] defeated Ligon [3-4 Co.] in four rounds [126 pound class].

True [3-2 Co.] defeated Harpt [3-3 Co.] in four rounds [135 pound class].

Butler [3-2 Co.] defeated Brandt [3-3 Co.] in three rounds [147 pound class].

Schumacher [Ship Co.] and Caddock [Ship Co.] boxed three rounds to a draw.

YALE OARSMEN REACH PENN.

Philadelphia, Pa., April 18.—Eighteen Yale oarsmen, accompanied by Coach Nikalls and the crew managers, arrived today and were quartered at the various fraternity houses. Their boats reached here this afternoon and will be in readiness for practice spins on the Schuylkill tomorrow morning in preparation for the race with Pennsylvania Saturday.

IT HAPPENS IN THE BEST REGULATED FAMILIES

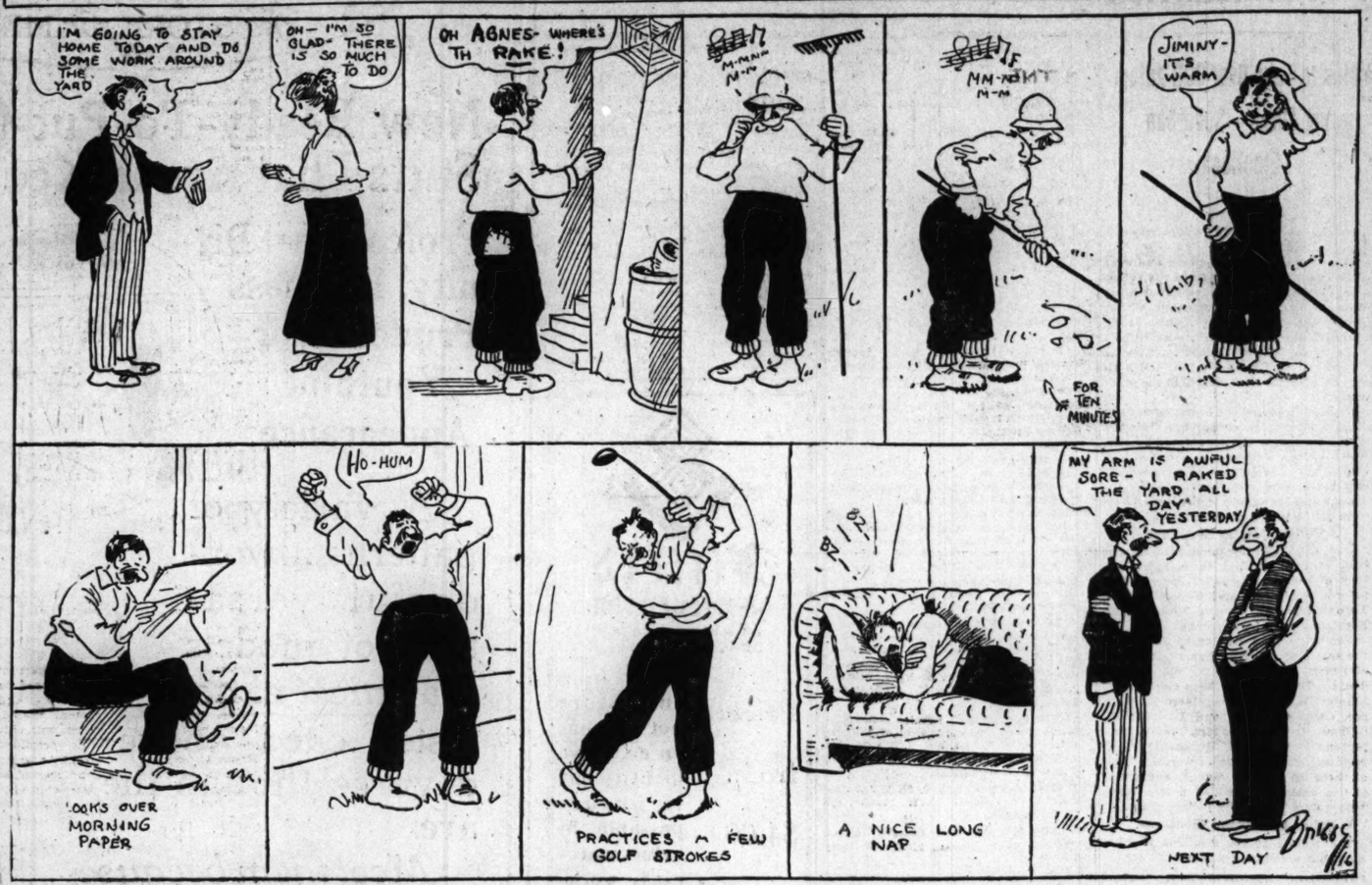

NO NEED FOR CADDY; GET CADDYLESS BAG, INVENTION BY CADY

BY J. G. DAVIS.

Coincident with the report of a possible increase in the price of golf clubs comes the announcement of a caddyless bag, the invention of John D. Cady, millionaire sportsman of Moline, president of the Western Golf association in 1912 and 1913, and winner of the trans-Mississippi championship in 1914.

Cady is an all-the-year golfer, and plays during those periods of the season in which fear of the probation officers keeps most of the caddies at school. Having to bear the burden of his own clubs caused Cady to crank up the machinery of his inventive genius. The result is a golfing perambulator.

The principle is similar to that of a two wheeled truck, but the construction is more ornate and fits well with the latest golfing toggery and the landscape. At the base are two metal wheels and at the top is a handle.

Player Drags Machine.

When following his ball the player drags the machine on which his bag reclines over the course. When he arrives at the spot for his next shot a device at the top releases two metal legs which rest on the ground, leaving the caddy bag inclined at an angle of 45 degrees, from which position the player has easy access to any club he may want without having to stoop over. This feature will appeal to veteran golfers whose vertebral columns no longer possess the elasticity of youth.

When the shot is completed the player again grabs the handle, the legs fold under the bag, and he again goes on his way for "wheel or woe."

George Ade secured the honor of being the first local player to purchase one of the new "Cady" devices, and reports are anxiously awaited from his private course at Brook, Ind.

Here's Club for Wild Man.

From Newark, N. J., comes another report of an invention by John L. Hudson, who probably inherited his genius from some of his famous forebears. It is a nonpuliable and nonsliceable club, with which the wildest driver can make the unruly sphere eat out of his hand.

This result is arrived at by putting a biconcave face on the club, which permits more of the surface of the ball to be covered when the stroke is made. This recalls the fact that many years ago a famous eastern player invented a club for which he claimed similar virtues. He sold the rights to the unsuspecting head of an eastern house.

Press Golfers Play Today.

The first monthly tournament of the Chicago Press Golf association will be held today at the Calumet Country club.

The event will be an eighteen hole medal play handicap for a cup presented by Paul D. Hammett of the Drovers Journal. A medal will be given for low gross score and ten other prizes will be given for other net scores.

BEGIN A. A. F. INDOOR MEET.

Play in the Amateur Athletic federation indoor baseball championship tournament started last night. The semi-finals will be played tomorrow night and the final game Saturday night in the Central Y. M. C. A. gymnasium. Central Turners took the feature game, defeating the Armour Squares, 2 to 1, in a hurlers' duel. Shultheis allowed the losers two hits. Score:

Cent'l Turners.	1	0	0	0	1	0	0	0	0	2	0	1
Armour Sqs.	0	0	0	0	0	1	0	0	0	1	2	1

Batteries—Shultheis and Schumann; Cahill and Luppos.

The Polish-American A. C. swamped the Central Park Methodists at Hamlin park, winning, 10 to 2, by bunching hits in the last two innings. Hlonoski fanned twenty-two. Score:

Pol.-A. A. C.	1	1	0	0	0	0	4	4	0	10	16	2
Central Pk.	0	0	0	0	1	0	0	1	0	2	5	7

Batteries—Hlonoski and Chiswa; Landmeier and Christopher.

Basketball Drawings Tonight.

Nineteen basketball teams will battle for the 125 pound state title in a series of contests to be staged in the Chicago Hebrew institute gymnasium April 26, 27, and 29 and May 2, 3, and 6. The drawings will take place tonight at the institute.

In the Wake of the News

By RING W. LARDNER

"THAT REMINDS ME—"

CHARLES E. VAN LOAN stopped in Chicago on Monday en route from New York City to Los Angeles, Cal. He denied that there was any political significance in his visit.

Mr. Van Loan was met at the La Salle street station by the Parmelees and escorted to Hotel La Salle on Madison Street. His baggage, consisting of a typewriter, was taken to his room by a

bellhop, whom Charles tipped with the story of the two Irishmen and the Swede. As soon as he had washed his hands, Mr. Van Loan went to the general store on State street and bought $34 worth of hosiery, a commodity not yet procurable in Los Angeles. After telling the salesman the story of the two Negroes, he returned to his hotel and called up numerous friends to tell them the story of the Canadian and the two Belgians.

* * *

At 12:30 he took lunch on some friends and told them the story about the three Lithuanians and the prairie dog, the one about the king of Samoa and the five Scotchmen, the one about the Italian and the eight Boers, and the one about the two Americans visiting in Gary.

After luncheon he stopped at a typewriter supply store on Clark Street and bought some gas and oil, pausing after the purchase to tell the clerk the story of the two Southerners in Georgia.

It was then suggested that the ball game be taken in. A Chicago friend of Mr. Van Loan's, one Mr. Shaw, provided a car and a driver for the trip. At Mr. Van Loan's solicitation a stop was made at the downtown ticket office of a well known west bound railroad, where reservations were supposed to have been made.

* *

Mr. Van Loan had, on last Friday, given the porter of the Claridge in New York City the price of a telegram to Chicago and instructions to wire for the desired space. The porter had evidently spent fifty cents on gin and a penny on a postcard to take the place of the telegram, but the postcard had not yet reached Chicago and the entire train had been sold out.

Mr. Van Loan then summoned Gen. Passenger Agent and told him fourteen stories in twenty-eight dialects. This resulted in the General's producing a compartment from here to Kansas City, a section from Kansas City to Winslow, and an upper from Winslow to the Canyon. From the Canyon, where Mr. Van Loan will stop and get a cup of coffee, the balance of the journey is just a short walk. At Los Angeles, the traveler will change his hosiery; then he will hurry back to New York to arrange for the murder of the porter at the Claridge.

* *

In addition to the sleeping car accommodations, the railroad official provided a letter of introduction to the Pullman conductor in order to insure to Mr. Van Loan at least one listener on the long trip.

Several of the dialect stories were of good length and when the session in the railroad office was at an end, it was plain five o'clock and almost too late to start for the ball park. Two Chicagoans, who had been Mr. Van Loan's constant companions since 12:30 and had taken an enormous amount of punishment, quit cold at this stage and called in fresh men to listen through the dinner hour and until train time.

And of all the stories we heard, not one can we recall to charm you with.

Ouimet, Golf Star, Declared a Pro.

BOSTON, Mass., April 18.—Francis Ouimet, who startled the golf world by defeating Harry Vardon and Edward Ray for the national open championship at Brookline in 1913, is no longer eligible for amateur competition. This notice was served on him by M. Lewis Crosby of the executive committee of the United States Golf association, representing the Boston district. John H. Sullivan Jr., Ouimet's business partner, is also ineligible. Ouimet and his partner are held to be professionals because they are making money out of golf by selling sporting goods.

NEW SPEEDWAY FOR SOUTH.

Birmingham, Ala., April 18.—Ground has been broken for the construction of a $1,000,000 automobile speedway, which will encircle the lake on the Birmingham Motor and Country club grounds. It probably will be completed this fall when a speed contest with leading drivers of the United States participating is planned.

The Great Pipe Smoke

Ask any Dealer

MAROON ATHLETES CONTEST FOR MAT CHAMPIONSHIPS.

Eight bouts in the first round of the University of Chicago wrestling championship were held last night at Bartlett gymnasium. The eight winners will go into the second round tonight and a score of additional first round bouts are on the schedule. Summaries:

115 pound class—Gumbeiner defeated Frete in 11:18 with a bar arm and chancery.

125 pound class—Rosenbarger defeated Rainey with a rolling fall in :35; Huff defeated Gray with a wrist lock and head lock in 2:30.

135 pound class—Bowden defeated Link with a crotch hold in 2:01; McFarland defeated Dyer with a half nelson and scissors in 10:00.

145 pound class—Chevariat defeated Cooper with a bar arm and chancery in 5:15.

158 pound class—Allie defeated Bumann with a half nelson in 14:45.

175 pound class—Kahn defeated Rubin with a rolling fall in 4:12.

Englewood Alumni to Meet.

A meeting of the Englewood Alumni association has been called for May 5 at Englewood High school. The question of professional coaches for high school athletics will be discussed. Dr. Otto Windheim will have charge of the meeting. Those desiring to communicate with him can reach him at 304 West Sixty-third street.

CHICAGO GIRL WINS LETTER.

Wellesley, Mass., April 18.—[Special.]—Miss Helen S. Heafield of Chicago was one of the four Wellesley college seniors to be awarded the varsity "W" for excellence in indoor baseball. Miss Heafield was catcher for the champion senior team and her work had considerable to do with her class winning the title on Saturday. Miss Heafield reports this week for the outdoor baseball team, which is being organized at Wellesley for the first time. Her Chicago address is 429 Roscoe street.

"SHORE and FIELD"

The "two in one" shirt style that good dressers are talking about—the practical outing shirt that looks well. This popular model in

HALLMARK SHIRTS

instantly transforms into a negligee shirt with attached soft collar that is "right" when buttoned up. Sold by dealers right in your own town. Ask to see "SHORE and FIELD" at $1.00, $1.50 and up. HALL, HARTWELL & CO., TROY, N.Y.

"TRIBUNE" DECISIONS

Decisions of "Tribune" fight representatives are:

At Boston—Matt Wells defeated Eddie Murphy (12).

At St. Louis—Benny McNeill beat Jimmy Murphy (8).

PUGILISTIC POINTERS.

BY RAY C. PEARSON.

EVER HAMMER, who is billed to scrap Champion Freddie Welsh at Milwaukee next Monday night, nicked one on the chin yesterday.

At least that's what his manager, Kid Howard, said in dictating the stuff for "immediate use" in the dailies. Ever boxed with Jimmy Travers, Frank Carsey, and Tommy Scully, then took on a newcomer from the northwest side who travels under the moniker of Cyclone Kid. The first round of this setto was hardly a blow, but in the second Hammer cut loose and banged the Cyclone on the jaw. When Cyclone woke up he wanted to know if the roof was off the cellar. The person with the noisy name is a Dane.

Swaylegs Emil Thiry, who brought Packey McFarland out of "retirement" to cop a big chunk of jack for fighting Afike Gibbons at New York not so long ago, thinks he can do the trick again. Thiry wants to match Packey against the vinner of the Ted Lewis-Jack Britton mixup at New Orleans Monday night. Crescent City promoters would like the match and have bid $16,500 for McFarland's services. The latest information is that Packey demands $15,000. In the neantime the fans may wait to see if the promoters come across.

Smooth Tommy Walsh, who is looking after the affairs of a newcomer in this neck of the woods, Red Dolan by name, thinks Red is going to make a hit when he hooks up with some of the lightweights around here. Walsh may send Dolan against Maurice Flynn in a prelim to the show at Kenosha next Tuesday night, in which Johnny Coulon and Johnny Ritchie are billed for the windup, if Flynn is willing.

Nate Lewis probably will be in Battling Levinsky's corner when the New Yorker stacks up against Jack Dillon in their fifteen round scrap at Kansas City next Tuesday night. Noiseless Danny Morgan, Levinsky's manager, according to a report from Gotham, is going to place the heavyweight in Lewis' hands, as he must go to New Orleans to look after Jack Britton in his battle with Ted Lewis. In a letter from Morgan yesterday he advised wagering the family jewels on Levinsky.

Joe Burger, who aside from fighting likes to smile better than anything else, has been matched to box Eddie Corbett in a ten rounder in private Sunday afternoon. They're to go to a decision at 122 pounds.

MAT WELLS BEATS MURPHY.

Boston, Mass., April 18.—[Special.]—Mat Wells of England defeated Eddie Murphy of South Boston in the opening fight show at the Atlas A. A. in twelve rounds tonight. Wells had Murphy beaten all the way.

BILLIARD GOSSIP

Detroit, Mich., April 18.—[Special.]—Clarence Jackson of Detroit defeated Charles Ellis of Pittsburgh, 50 to 42, in seventy-four innings. Each made high run of 4.

Cleveland, O., April 18.—[Special.]—John Scanlon of Cleveland defeated Jerome Keogh of Rochester, 50 to 40, in seventy-eight innings. Keogh had high run of 7, Scanlon of 5.

St. Louis, Mo., April 18.—[Special.]—Pierre Maupome of St. Louis beat Charles Otis of Brooklyn, 50 to 47, in seventy innings. High runs: Maupome, 5; Otis, 4.

In the three cushion tournament at Jenkin's room, King defeated Stemin [23], 70 to 15, and Barkland [30] defeated Moe [22], 30 to 19.

Lauben defeated Wadsworth [42], 50 to 36, in the class A tournament at Mussey's. Berg [41] defeated Leonard [41], 41 to 26, in class B, and they are tied for second place. Tonight Haywood will play Perry and Ward meets Roberts.

Results of the first half of the opening games in the South Side Pocket Billiard Traveling league were as follows: Bradshaw of Frazer's defeated Garlick of Roseland, 78 to 43; Mars of Metcalf's defeated Newman of Bruck's, 76 to 60; Gooch of Lemmar's defeated Julius Jenkins of Jenkins', 76 to 70; Elzyn of De Luxe defeated Jalus of E. A. R., 75 to 49.

MAROONS SHOCK ELECTRICS, 9-8; POUND RICHTER

Page's Pupils Hammer Former Cub for Eight Runs in Three Rounds.

BY MAROON.

The University of Chicago nine drove Emil Richter, former Cub pitcher, from the slab in three innings and piled up enough runs to defeat the Western Electrics, 9 to 8, at Stagg field yesterday. Capt. Spike Shull went the distance for the Maroons and held his opponents to five hits. His wildness got him in several bad holes, the worst of which came in the ninth, but the giant hurler pulled through each pinch. Shull brought in three scores with a two bagger with the bases full in the third. The Maroons will play Armour Institute at Stagg field today in their last game before they open against the Badgers at Madison on Saturday. Score:

Chicago.	R	H	P	A
Cahn, ss.	1	0	0	0
Houghton, cf.	1	2	4	1
Rudolph, 2b.	1	1	5	3
Cavin, 3b.	1	1	1	2
George, rf.	0	1	1	0
Marum, lf.	1	0	1	0
Larkin, lf.	0	0	1	0
McConnell, 1b	0	0	12	0
Cole, c.	2	0	0	2
Shull, p.	2	2	2	2
Totals.	9	7	27	14

W. Electric.	R	H	P	A
Naperstek, cf.	1	0	1	1
Hora, 2b.	1	2	1	3
Kavan'gh, lf.	1	1	2	0
Williams, rf.	0	1	3	0
Rehor, 1b.	1	1	9	0
Grimes, ss.	1	0	3	0
Peach, 3b.	0	0	2	1
Ready, cf.	1	1	1	0
Richter, p.	0	1	0	1
Smith, p.	0	0	0	0
Totals.	8	8	27	6

Western Electric.	3	0	1	0	0	2	0	0	3	9	8
Chicago.	2	0	5	0	1	0	0	0	0	9	7

Errors—Rudolph [2], Cavin, Grimes. Two base hits—Williams, Houghton. Shull. Struck out—Richter, 1; Shull, 2; Smith, 1. Bases on balls—Richter, 4; Shull, 7; Smith, 3.

ARMOUR SLUGGERS DOWN LAKE FOREST TEAM, 11 TO 9.

Armour Tech and Lake Forest opened the Little Five college conference ball season with an eight inning artillery duel at the Tech field yesterday, the home team winning, 11 to 9. In the sixth Kruger of Lake Forest was batted from the slab. The combat was called in the eighth on account of rain and darkness. Score:

Lake Forest.	4	1	0	0	0	2	0	2	0	9	7
Armour Tech.	0	1	0	2	2	3	3	0	x	11	11

Batteries—Kruger, Bartow and Fraser; Kinz and Paskill.

COLLEGE BASEBALL.

Columbia, 8; Colgate, 1.
Catholic U., 4; Boston, 0.
Davenport Three Eyes, 4; Iowa, 0.
Wisconsin, 10; Luther, 4.
Hendrix, 6; Arkansas, 5.
Louisiana, 1; Rice, 0.
Mo. State Normal, 10; Marshall, 3.

V. C. WARD BIG NINE LEADER

Vernon C. Ward Jr., Ohio State university representative, has been elected president of the Intercollegiate Conference Athletic association. Avery Brundage of the University of Illinois was named secretary-treasurer. At the sixteenth annual track and field games at Northwestern field June 9 the javelin throw will be seen for the first time in conference competition.

But it takes Virginia to give a cigarette "*character*"!

"CHARACTER"!—that's what every smoker wants in his cigarette.

But it takes Virginia to give a cigarette that life and zest called "*character*"! That's why Virginia is called "the tobacco man's tobacco."

Piedmonts have in them only the highest-grade Virginia—ALL Virginia! Golden, lively, mellow as southern sunshine!

If you want a cigarette that will *satisfy* you—that will say "*character*" in every puff then next time, ask for Piedmonts!

Liggett & Myers Tobacco Co.

NOTE: Virginia tobacco pays for *no duty, no ocean freight, no losses from wasteful handling.* That is why Piedmonts, for instance, made of highest-grade Virginia, grown right here in the U.S.A. *can afford* to give you *better quality* than a cigarette of foreign-grown tobacco which has to carry all those *wasteful expenses.*

The ALL Virginia cigarette—

Piedmont

The Cigarette of Quality

10 for 5¢

Also Packed 20 for 10¢

VALUABLE COUPON IN EACH PACKAGE

"HARD ON THE EARS" CLUB:
"Give Me One."

Sinecure, Syncopation, and Cinema.

"IT TAKES YOU OUT INTO THE OPEN AIR."—Torpedo.

LIGHT OCCUPATIONS

SOX SLUGGERS BUMP BROWNS AGAIN, 7 TO 2

Bat Groom Off Slab by a Five Run Swatfest in Early Rounds.

BY I. E. SANBORN.

Convalescing overnight from their nerve-rending prostration of the day before, the White Sox settled down simultaneously yesterday and handed the St. Louis Browns a clean cut wallop without an alibi in it by a score of 7 to 2.

Offensively and defensively the Rowlands put up a game that could not be beaten even by Dame Fortune, who frowned on the local athletes occasionally. They hammered the ball persistently, Irving Bob Groom off the slab inside of two rounds, and they backed up Red Faber, who was tagged resonantly at times, with a perfection and agility that gave the Iowa spitballer all the confidence in the world.

The White Sox gave a correct imitation of the busy bee and improved two early innings so fruitfully that they had the game well in hand by a margin of 5 to 0 before the second spasm became a part of history. In that time they massed five rivals of varied lengths on Groom, who used to fool them when he wore a Washington uniform. Those safe pokes, helped out by some bases on balls, were good for a quintet of tallies and the Rowlands maintained that lead in spite of the fact they had little success with the curves of two recruits whom Manager Jones sent against them too late.

First Full Game for Faber.

Faber pitched his first nine innings of the year and got better as the game progressed. He was swatted harder in the early rounds than later on, but his support was brilliant. John Collins, Weaver, Jackson, and Felsch came to his rescue with sterling plays that killed off runs as well as base hits.

In the second inning, when the Browns lambasted Faber as hard as they did in any round, not a man reached first base. Pratt began it by sloughing a vicious liner over Eddie Collins' head. John Collins raced in and cinched it on the run at imminent risk of losing his balance. Deal then cut a fast one along the left foul line, but Weaver knocked it down and recovered in time to get his man at first. Felsch came to the rescue in the third with a swell peg to the plate which kept a Brown run from scoring on a single to center.

By waiting out their turns at bat the Browns collected two runs later on, but as fast as they gathered them the White Sox got them back, maintaining their five run margin to the finish in spite of all the militia called out by Manager Jones, who used up fifteen men without avail.

Quartet of Sox Slug Hard.

Weaver, Eddie Collins, Fournier, and Faber made eight of the eleven hits achieved by the Rowlands, each of them registering two safeties. Fournier and J. Collins ripped off triples.

The Rowlands started winning in the first inning. Weaver pulled a double into right field with one out, made third on a passed ball, and scored when E. Collins lofted a fly to deep left. Fournier whaled a long one on the wings of the wind almost into the right field bleachers. Tobin raced back and got under the ball on the inches that leads to the screen, but could not hold the pill, and Jack made three bags on it. Jackson scored him with a hot drive to left. John Collins flew the side out.

Groom wabbled in the second and the Sox profited to the extent of three runs. Schalk was pegged out, then Terry and Faber worked Groom for passes. Felsch pulled a single into left, scoring Terry. Weaver forced Felsch at second. Eddie Collins walked, filling the bags; then Fournier tore off a single to right on which Faber and Weaver registered. McCabe relieved Groom and disposed of Jackson as a bounder.

J. Collins Dies on Third.

John Collins opened the third with a ringing three bagger almost into the left field seats, but nothing came of it. Schalk slammed a liner at McCabe, who knocked it down and threw him out. Terry also hit to McCabe and J. Collins perished at the plate. Faber whiffed the side out.

Although the Browns were hitting the ball precisely, they did not get anywhere until the fourth. Then a pass to Marsans paved the way to their first run. Pratt drew a pass and Deal's out advanced the enemy runners to third and second. Sevreid drove a fly into left field that Marsans scored on the catch. And that was all for the Browns.

Singles by Faber, Weaver, and E. Collins scored a Sox run in the sixth. The Rowlands added a smokeless tally in the seventh on errors by Pratt and Park and Schalk's sacrifice fly.

ROWLAND RELEASES ELLER TO MOLINE 3 EYES CLUB.

Horace Eller was released to the Moline club yesterday by Manager Rowland, reducing the White Sox pitching staff to the limit that will be carried all season. Eller came to Chicago from Moline with a world of speed but little else. He started learning the spit ball and pretty well mastered it during the training trip, but Manager Rowland figured he needed another year in which to perfect himself before taking a fling at the big fellows. Eller's release leaves Rowland with nine southpaws, six of them right handers.

CANADA BARS TWO CUBANS.

Seattle, Wash., April 18.—Two Cuban ball players, J. Acosta, pitcher, and Jacques Calvo, outfielder, have been refused permission to enter Canada to join the Vancouver club of the Northwest league because they lack passports from the Cuban government. Acosta played with a semi-professional team in the east last year.

MAJOR LEAGUE RESULTS.

AMERICAN LEAGUE.

	W.	L.	Pct.		W.	L.	Pct.
Boston	4	1	.800	Wash'gton	2	2	.500
CHICAGO	5	2	.714	Detroit	3	4	.429
New York	2	1	.667	Cleveland	2	4	.333
St. Louis	3	3	.500	Phila'phia	0	4	.000

Yesterday's Results.

Chicago 7;	St. Louis 2
Detroit 4;	Cleveland 3
New York 4;	Philadelphia 3
Washington 4;	Boston 2

Games Today.

St. Louis at Chicago — Philad. at New York
Detroit at Cleveland — Wash. at Boston (2)

NATIONAL LEAGUE.

	W.	L.	Pct.		W.	L.	Pct.
Phila'phia	2	1	.750	Pittsburgh	3	4	.429
Cincinnati	5	2	.714	CHICAGO	2	4	.333
Boston	2	1	.667	New York	1	2	.333
St. Louis	3	3	.500	Brooklyn	0	2	.000

Yesterday's Results.

Cincinnati 4;	Pittsburgh 3
Philadelphia 4;	Boston 0

Other games postponed.

Games Today.

Boston at Philad'phia — New York at Brooklyn

SOX-ST. LOUIS SCORE

CHICAGO.

	AB	R	BH	TB	BB	SH	SB	PO	A	E
Felsch, cf	5	0	1	1	0	0	0	0	1	0
Weaver, 3b	5	2	2	3	0	0	0	1	2	0
E. Collins, 2b	3	0	2	2	1	0	0	1	5	0
Fournier, 1b	4	1	2	4	0	0	0	15	0	0
Jackson, lf	4	0	1	1	0	0	0	3	0	0
J. Collins, rf	3	1	0	0	1	0	0	1	0	0
Schalk, c	3	0	0	0	0	0	1	3	1	0
Terry, ss	3	1	0	0	1	0	0	1	3	0
Faber, p	3	2	2	2	1	0	0	0	3	0
Totals	33	7	11	16	4	2	0	27	15	0

ST. LOUIS.

	AB	R	BH	TB	BB	SH	SB	PO	A	E
Shotten, lf	3	0	1	1	2	0	0	2	0	0
Tobin, rf	5	0	1	3	0	0	0	0	0	0
Sisler, 1b	4	0	1	2	0	0	0	10	1	0
Marsans, cf	3	2	1	1	0	0	0	3	0	0
Pratt, 3b	4	0	1	2	0	0	0	1	4	1
Deal, 2b	4	0	0	0	0	0	0	2	3	0
Hartley, c	1	0	0	0	0	0	0	5	0	0
Severoid, c	2	0	0	0	0	1	0	2	1	0
Lavan, ss	3	0	0	0	0	0	0	1	4	0
Groom, p	0	0	0	0	0	0	0	0	0	0
McCabe, p	1	0	0	0	1	0	0	0	5	0
Park, p	0	0	0	0	0	0	0	0	0	0
†Borton	1	0	0	0	0	0	0	0	0	0
‡Miller	0	0	0	0	1	0	0	0	0	0
§Crandall	1	0	0	0	0	0	0	0	0	0
Totals	31	2	6	9	4	1	0	24	18	2

†Borton batted for McCabe in seventh. ‡Miller batted for Lavan in ninth. §Crandall batted for Park in ninth.

St. Louis	0	0	0	1	0	1	0	0	0—2
Chicago	2	0	0	1	2	1	1	0	*—7

Two base hits—Weaver, Tobin. Three base hits—Sisler, Fournier, J. Collins. Struck out—By Faber, 2 [Pratt, Crandall]; by McCabe, 1 [Faber]. Bases on balls—Groom, 3; McCabe, 1; Faber, 6. Double play—Deal-Pratt-Sisler. Hits—Off Groom, 5 in 1 2-3 innings; off McCabe, 5 in 4 1-3 innings; off Park, 1 in 3 innings. Passed ball—Hartley. Time—2:06. Umpires—O'Loughlin and Hildebrand.

SOX SYDELIGHTS

St. Louis once more today.

Last home game for the White Sox until May 4.

The Rowlands will leave tonight for Detroit to start a swing around the western end of the circuit that will include twelve games if all are played.

Faber made his second hit with nobody out in the eighth inning. Felsch fooled one attempt to bunt, then hit into a double play started by Deal.

Yesterday's scrap was finished in a little over two hours, which was a marked improvement over anything that has been staged since the opening day of the season. There was more action than stalling.

Threatening weather with low hanging clouds made the conditions bad, as it was too dark to see plainly at times. The outfielders had the toughest time picking out line drives against the dark background of the grand stand.

Weaver stole a base hit from Borton, who batted for McCabe in the seventh. The former Sox first sacker soaked a hot one at Weaver's feet. Buck smothered it, but had to make a couple of grabs before he could pick up the ball. Then he winged it to first a step ahead of Borton.

With Weaver on third, Eddie Collins on first, and two out in the sixth the White Sox tried to pull a double steal by having Collins get caught napping off first. Eddie pulled the throw to first all right, then tore for second. Sisler held the ball so long that Eddie thought he could beat it, but Sisler fired to second in time to nip him before Weaver could get across the pan.

Faber wavered a bit in the third and passed McCabe and Shotten with only one man out. Tobin responded with a single over second. McCabe tried to score from second on it, but Felsch grabbed the ball on the first hop and shot it home on a line. The bound at the plate was bad, but Schalk went out and got the ball, then threw himself flat and tagged McCabe on the shin before the runner could touch the plate.

SENATORS WIN FROM RED SOX AT BOSTON; FIRST TIME SINCE '14

Boston, Mass., April 18.—For the first time since 1914 Washington defeated the Boston Americans in Hubtown, the score being 4 to 2. Last season the teams played eleven games at Fenway park, all won by Boston.

Timely hitting by the visitors coupled with first class pitching by Harper gave Washington the victory. In both the first and second innings the first batsman singled, and eventually scored. A pass, a steal, and a single gave Washington a run in the eighth, while a muff by Janvrin, a sacrifice, and a hit sent the last one home in the final session. Lewis drove in Boston's two runs in the eighth with a double. Score:

Washington	R	H	P	A	Boston.	R	H	P	A
Moeller, rf	2	2	1	0	Hooper, rf	1	1	0	0
Foster, 3b	0	1	1	3	Scott, ss	0	0	1	5
Milan, cf	0	1	2	0	Janvrin, 1b	0	2	18	1
Judge, 1b	0	0	14	0	Lewis, cf	0	1	3	0
Rondeau, lf	1	1	1	0	Shorten, lf	0	0	0	0
Shanks, lf	1	0	0	0	Henriksen, lf	0	0	0	0
Morgan, 2b	0	0	1	4	Gardner, 3b	0	0	2	3
Williams, c	0	0	5	1	Barry, 2b	0	0	0	3
McBride, ss	0	2	2	5	Agnew, c	1	1	6	3
Harper, p	0	0	0	4	Shore, p	0	0	0	1
					Pennock, p	0	0	1	1
Totals	4	7	27	17	Totals	2	5	27	18

Washington	1	0	1	0	0	0	0	2	0—4
Boston	0	0	0	0	0	0	0	2	0—2

Errors—McBride, 2; Harper, Janvrin. Two base hit—Lewis. Stolen bases—Moeller, 2; Janvrin. Bases on balls—Harper, 2; Shore, 2. Hits—Off Shore, 6 in eight innings. Struck out—Harper, 5; Shore, 5; Pennock, 1. Passed ball—Agnew. Umpires—Dineen and Nallin.

TIGERS WIN ON LONG HITS, NOSING OUT INDIANS, 4 TO 3

Cleveland, O., April 18.—Triples by Vitt and Veach allowed Detroit to overcome Cleveland's early lead and win, 4 to 3. Cleveland knocked Coveleskie from the slab in the first, but could do little with Dubuc. The Indians filled the bases with only one out in the eighth, but Cobb caught Howard's fly and doubled Speaker at the plate. Score:

Cleveland.	R	H	P	A	Detroit.	R	H	P	A
Graney, lf	1	2	2	0	Bush, ss	1	1	0	3
Chapman, ss	1	1	1	2	Vitt, 3b	1	2	1	1
Roth, rf	0	0	0	0	Veach, lf	1	2	0	0
Speaker, cf	0	1	3	0	Veach, lf	2	2	1	0
Gandil, 1b	0	1	12	0	Harper, rf	0	1	1	0
Turner, 2b-8b	1	1	1	1	Burns, 1b	0	0	12	0
Evans, 3b	0	2	2	4	H'man, 1b-rf	0	2	11	1
W'sganss, 2b	0	0	0	1	Young, 2b	0	0	2	2
O'Neill, c	0	0	5	1	Stanage, c	0	0	6	2
Billings, c	0	0	1	0	Coveleskie, p	0	0	0	0
Morton, p	0	0	0	3	Dubuc, p	0	1	0	7
Mitchell, p	0	0	0	0					
Totals	3	8	27	12	Totals	4	9	27	17

Detroit	0	0	0	0	0	2	1	1	0—4
Cleveland	2	0	1	0	0	0	0	0	0—3

Errors—Stanage, Dubuc. Two base hits—Graney, Gandil, Turner, Hellman [2]. Three base hits—Graney, Vitt, Veach [2]. Stolen bases—Young, Bush. Sacrifice hits—Chapman, Roth [2], Gandil, Turner, Cobb. Bases on balls—Morton, 3; Dubuc, 7. Hits—Morton, 7 in 7 innings; Coveleskie, 3 in 1-3 inning. Struck out—Morton, 4; Mitchell, 2; Dubuc, 3. Umpires—Chill and Evans. Time—2:20.

YANKS DOWN MACKS, 4 TO 2.

New York, April 18.—New York won the first game of its series from Philadelphia, 4 to 2. Shawkey, former Athletic pitcher, was on the slab for New York, and fine support offset his wildness. Two great plays by Baker saved him in the eighth inning, when the visitors had the bases full, one run in, and none out. Gedeon has made six hits in his last two games. Score:

Phil'phia.	R	H	P	A	New York.	R	H	P	A
Witt, ss	0	2	3	4	Maisel, cf	0	1	2	0
Walsh, rf	0	0	0	0	Gilhooley, rf	1	1	1	0
Strunk, cf	0	0	0	0	Magee, lf	0	1	0	1
Oldring, lf	0	1	1	0	Baker, 3b	0	0	4	3
Lajoie, 2b	1	1	2	5	Gedeon, 2b	2	3	4	2
McInnis, 1b	0	1	11	0	Pipp, 1b	1	1	7	0
Pick, 3b	0	0	4	4	Peck, ss	0	1	2	3
Meyer, c	0	1	3	1	Nu'maker, c	0	1	5	2
*Thomas	0	0	0	0	Shawkey, p	0	2	0	4
Murphy, c	0	0	0	0					
Nabors, p	0	0	0	1					
Sheehan, p	0	0	0	1					
†Keilbauer	0	1	0	0					
Crowell, p	0	0	0	0					
Totals	3	7	24	16	Totals	4	11	27	14

*Batted for Meyer in eighth. †Batted for Sheehan in eighth.

Philadelphia	0	0	0	0	1	0	0	1	0—2
New York	0	0	0	0	0	2	1	0	*—3

Errors—Pick, Nabors, Gedeon. Two base hits—Gedeon, Meyer, Shawkey, Pipp. Stolen bases—Gilhooley [2], Maisel, Baker. Sacrifice hits—Peck, Magee. Bases on balls—Shawkey, 6; Nabors, 1; Sheehan, 2. Hits—Off Nabors, 10 in 6 innings; Sheehan, 1 in 1 inning. Struck out—Shawkey, 3; Nabors, 1. Passed ball—Meyer. Umpires—Connolly and Owens. Time—2:08.

Special Cars for Sox Rooters.

White Sox fans who intend to go to Cleveland with the Woodlawn Bards to see the opening game of the series in the Ohio city Monday are requested to make their reservations at once, so that enough Pullmans can be attached to the train leaving over the Lake Shore at 11:15 p. m. Edward G. Heeman, Board of Trade, is in charge of arrangements.

Tinker's Cubs Back in Town; Prepare Today for Redlegs

BY JAMES CRUSINBERRY.

Joe Tinker and his 1916 model Cubs came into Chicago last night under cover of darkness, beating their scheduled arrival by twelve hours, which was the biggest beating they have given anything this spring. They brought with them their two victories and their four defeats, and after putting on a dress rehearsal at Weeghman park today they will be ready to appear before the home folks in the big opening on the north side tomorrow.

The reason for their home coming ahead of time was a lot of rain in St. Louis, which prevented their battling the Cardinals yesterday. It rained so much in the early morning hours that the game was postponed at 10:30 a. m. There was a train for Chicago at noon and Manager Tinker ordered everybody to get aboard.

Mulligan Comes Today.

The only one who didn't come was Eddie Mulligan, our kid shortstop, and he was given permission to wait until the night train, as he had some business matters in St. Louis, his home town, which needed attention. He will arrive this morning and take part in the day's rehearsal.

Having a record so far which is nothing to brag about, the boys were considerably disappointed because of the postponement in St. Louis. They would rather have remained there and taken a gambler's chance on winning the final game, thus bringing back another victory and a considerably improved record. Being just like fellows in a poker game, they hate to see the session end while they are behind.

Shift in Lineup Possible.

There is a possibility that Tinker will have to make a shift in his lineup for the opening game here, as it is not unlikely that Leslie Mann and Steve Yerkes will draw suspensions for their quarrel with Umpire Byron Monday.

There is some doubt as to the pitcher who will face the Reds tomorrow. If yesterday's game had been played Claude Hendrix would have been on the slab and George McConnell would have appeared for the home opening. Now it is possible Hendrix will draw the job for the big day, giving Big George another day of rest before being called out.

Gala Doings for Opening.

Opening day at Weeghman park tomorrow is expected to be the gala baseball occasion of the season. The Rooters' club has arranged for one of the swellest programs ever held in connection with an inaugural baseball game. All the frills that accompany such an event have been planned, and inclement weather will be the only drawback.

The big pre-game feature will be the automobile parade from Grant park to the ball grounds. The procession will start northward at 1 o'clock, and in the line will be representatives of all the leading clubs in the city. Garry Herrmann and the invading Redlegs will be conspicuous near the front line of paraders. Bands also will be there to lend noise to the affair.

Warns Against Scalpers.

Fear that scalpers are expecting to profit by the large crowd caused President Weeghman to issue this statement:

"With the large crowd that will attend the game, it is certain there will be some attempts at ticket scalping. This cannot be helped, but the fans can see to it that the scalper lose money if they refuse to be held up."

FIRST DEFEAT FOR BRAVES, PHILLIES TURNING TRICK.

Philadelphia, Pa., April 18.—Boston suffered its first defeat in the pennant race this season, Philadelphia winning, 4 to 0. Alexander kept Boston's hits scattered, while Rudolph was knocked off the slab in six innings. Niehoff drove in three of the home team's runs with two singles and a sacrifice fly.

Before the game Magee was presented with a diamond pin and a pedestal carved out of anthracite coal from friends up state. Score:

Boston.	R	H	P	A	Philadelphia.	R	H	P	A
Maranville, ss	0	0	0	7	Stock, 3b	0	1	4	1
Evers, 2b	0	0	1	2	Bancroft, ss	0	0	2	6
Wilhoit, rf	0	1	1	0	Paskert, cf	0	1	3	0
Magee, lf	0	1	1	0	Cravath, rf	0	2	2	0
Konetchy, 1b	0	1	12	0	Luderus, 1b	1	0	11	0
Smith, 3b	0	0	1	1	Whitted, lf	0	0	1	1
Compton, cf	0	0	2	4	Niehoff, 2b	0	2	2	1
Gowdy, c	0	0	3	1	Burns, c	0	0	2	0
Tragesser, c	0	0	1	0	Alexander, p	0	1	0	0
Rudolph, p	0	0	0	2					
Barnes, p	0	0	0	1					
Totals	0	0	24	15	Totals	1	4	27	9

Boston	0	0	0	0	0	0	0	0	0—0
Philadelphia	0	1	0	0	0	2	0	1	*—4

Errors—Smith, Burns. Two base hits—Konetchy, Paskert. Stolen bases—Maranville, Smith, Whitted. Sacrifice hits—Whitted, Niehoff. Bases on balls—Off Rudolph, 3; off Alexander, 3. Hits—Off Rudolph, 6 in 6 innings. Struck out—By Rudolph, 5; by Barnes, 1; by Alexander, 2. Umpires—Klem and Emslie. Time—1:47.

OPENER TO COLUMBUS, 4-0.

Columbus, O., April 18.—Pitcher George, although giving ten passes and hitting two batsmen, carried Columbus to a 4 to 0 victory in today's opening with Kansas City. City officials took part in opening ceremonies. Score:

Columbus	R	H	P	A	Kas. City.	R	H	P	A
Leonard, 3b	0	1	1	4	Gilbert, cf	0	1	0	0
Bradley, 1b	1	3	7	1	Hanford, lf	0	0	1	0
Wrigley, lf	1	1	2	0	Phelan, 2b	0	0	2	1
Demmitt, rf	0	1	1	0	Beck, 1b	0	0	8	0
Johns, 2b	0	0	4	4	LeVelt, 1b	0	0	1	0
Swanson, cf	1	1	2	0	Faye, rf	0	0	0	1
Gerber, ss	1	2	2	2	Bues, 3b	0	1	2	2
Coleman, c	0	1	9	0	Wortman, ss	0	0	2	2
George, p	1	1	0		Berry, c	0	1	7	3
					Crutcher, p	0	0	0	0
					Cocreham, p	0	0	0	0
					*Hargrave	0	1	0	0
Totals	4	10	27	11	Totals	0	4	24	8

*Batted for Crutcher in the seventh inning.

Columbus	1	0	0	1	0	2	0	0	*—4
Kansas City	0	0	0	0	0	0	0	0	0—0

Errors—Hanford, LeVelt, Faye. Two base hits—Swanson, George, Berry. Three base hits—Bradley, Gerber, Hargrave. Bases on balls—George, 10; Crutcher, 2. Struck out—George, 9; Crutcher, 2; Cocreham, 3. Hits—Off Crutcher, 9 in 6 innings. Time—1:51. Umpires—Johnson and Goeckel.

REDS WIN HOT TILT FROM PIRATES, 4-3, ON HOMER BY CHASE

Cincinnati, O., April 18.—Hal Chase drove out a home run in the tenth inning and won for Cincinnati over Pittsburgh, 4 to 3.

The Reds made two runs in the first off a single and two doubles, but Carey of the Pirates got a run in the first and again in the third, evening the score. Carey drew two passes and stole a base each time, scoring on Hinchman's singles. Cincinnati scored in the eighth on Schmidt's error, only to be tied up again in the ninth when Baird and Hinchman tripled. Chase in the tenth struck the first ball pitched for a home run. Score:

Pirates.	R	H	P	A	Reds.	R	H	P	A
Johnston, 1b	0	0	9	1	Killifer, c	1	1	2	0
Carey, lf	2	1	1	1	Herzog, ss	0	1	1	2
Barney, cf	0	0	5	0	Chase, 1b	1	3	11	0
Baird, cf	1	1	0	0	Griffith, rf	2	2	1	0
Hinchman, rf	0	2	3	0	Groh, 3b	0	1	2	1
Wagner, ss	0	0	1	1	Williams, lf	0	0	4	0
Schultz, 2b	0	0	0	3	Louden, 2b	0	1	3	7
Viox, 3b	0	0	1	2	Clarke, c	0	1	4	2
Schmidt, c	0	1	7	0	Wingo, c	0	0	2	0
Adams, p	0	1	1	1	McHenry, p	0	0	0	0
					Schulz, p	0	0	0	0
					Schneider, p	0	0	0	0
Totals	3	7	27	7	Totals	4	10	30	13

Pittsburgh	2	0	1	0	0	0	0	0	0—3
Cincinnati	2	0	0	0	0	0	0	1	0—4

Errors—Wagner, Schmidt, Groh, Schulz. Two base hits—Griffith, Clarke. Three base hits—Groh, Baird. Home run—Chase. Stolen bases—Carey [3], Chase [2], Griffith. Williams. Sacrifice hit—Schneider. Bases on balls—Off Adams, 1; off McHenry, 5; off Schulz, 3. Hits—Off McHenry, 3 in 5 innings; off Schulz, 4 in 3 2-3; off Schneider, none in 1 1-3. Hit by pitcher—By McHenry, Viox; by Adams, Killifer. Struck out—By Adams, 3; by Schulz, 2; by Schneider, 2. Umpires—O'Day and Fason.

SAINTS OFF IN FRONT, 4 TO 1

Indianapolis, Ind., April 18.—Playing in a drizzle, St. Paul won the opening game from Indianapolis, 4 to 1. Phil Douglas pitched a splendid game for St. Paul, being especially effective with men on bases. Score:

Indianap's.	R	H	P	A	St. Paul.	R	H	P	A
Wickland, rf	1	2	1	0	d'hammer, ss	0	1	3	3
Joe Kelly, cf	0	2	3	0	Niles, rf	0	0	0	0
Dolan, 3b	0	0	0	1	Riggert, cf	1	0	2	0
Jim Kelly, lf	0	1	2	0	Paddock, lf	0	2	1	0
Leary, 1b	0	0	16	0	Smith, 3b	1	2	1	2
Crandall, 2b	0	1	2	5	Land, c	0	1	5	0
Derrick, ss	0	0	1	5	Dressen, 1b	0	1	13	1
Schang, c	0	2	2	2	Booe, 2b	0	0	2	5
Rogge, p	0	0	0	4	Douglas, p	0	1	0	2
Totals	1	8	27	15	Totals	4	8	27	13

St. Paul	0	0	0	0	2	0	0	2	0—4
Indianapolis	0	0	0	0	0	1	0	0	0—1

Errors—Smith, Douglas. Two base hits—Smith, Paddock, Land. Stolen bases—Berghammer, Riggert, Smith. Bases on balls—Off Rogge, 3; off Douglas, 2. Struck out—By Rogge, 2; by Douglas, 5. Umpires—McCormick and O'Brien. Time—1:54.

Alwood Illinois Captain.

Urbana, Ill., April 18.—[Special.]—C. G. Alwood of Canton tonight was elected captain of the University of Illinois basketball team for 1917. He played center on the Illinois five this year.

SEMI-PRO NOTES

Normal Park will open its gates Sunday with Frank Ragen's Colts as the attraction.

Harold O'Hara, the former W.-L. leaguer, has signed with Manager Jack Hooker to play first base for the White Rocks. The team looks as if it will regain the popularity it enjoyed under John Mackey's leadership several years ago.

Buck Veiner intends to clean up a majority of his games on the road this year if a good pitching staff will turn the trick. He has signed Joe Neimeyer, whose work with Waukegan the last three years has made that club one of the best in the state.

Big Ed Almquist, one of the stars of the local semi-pro field, has been signed by Manager John Rogers for his Rogers Parks. He will play his first game Sunday when the Rogers Parks clash with the Rex Tigers at Forty-second and Chicago avenues.

Magnates are having a hard time booking this year, several big games being canceled late Monday night. Rogers Park was scheduled at Joliet, but switched to the Rex Tigers instead. Jimmy Hutton also was canceled by the White Giants and grabbed the open date at Joliet, the Chicago Leland Giants moving into the White Giants' date. Another club to switch at the last minute was the Dodger A. C., which canceled at Niles, Mich., and signed with Roseland.

LA GRANGE ANNEXES LIVELY BALL CONTEST FROM PROVISO, 13-10

BY PREP.

La Grange won its second Suburban High School league contest yesterday, defeating Proviso High, 13 to 10, in a slambang affair on the victor's lot. La Grange, however, will have to buck against a protest to be filed by Coach Brinkerhoff. In the fourth round, which produced six runs for La Grange, Bryan hit at a third strike, which Catcher Peters missed. Nelson was on first at the time with only one out. Umpire Corsant permitted Bryan to remain at first, while Anderson went to second. Dull, who started as pitcher for Proviso and then switched to first baseman, suffered a broken left thumb trying to catch a pop fly. Conklin succeeded him. Score:

La Grange.	R	H	P	A	Proviso.	R	H	P	A
Bielby, 3b	2	4	2	1	P. Hart, lf	1	1	0	0
Nelson, lf	3	1	3	0	Casey, 3b	1	1	1	2
Bryan, c	2	1	9	2	Hough, ss	0	2	4	3
Durkee, ss	2	2	3	1	Stone, p	0	0	1	2
Wiley, rf	1	2	0	0	Peters, c	3	2	6	1
Casper, 2b	0	0	3

MAPS LAIRS OF CHICAGO CROOKS

Public Welfare Head's System of Dots Shows City's Danger Spots.

CRIME ZONES SHIFTING.

The bold, bad man is hereafter to be located with the same geographical precision as Asia and Australia—on the map.

For two "crime" maps for the public welfare of the city are now ready. They are the efforts of Mrs. Louise Osborne Rowe and her bureau of surveys and the police. The haunts of criminals and the lairs of crooks in Chicago are all located by colored dots on the maps.

When one wants a peaceful stroll or when adventure is desired, it can be managed easily by reference to the map, avoiding or entering the localities indicated as safe or dangerous. It is all simple.

Maps in Public Welfare Office.

The maps are perhaps five feet square and will hang in the office of the public welfare department in the City Hall Square building for all to see.

One map shows the crime districts and location of different kinds of crimes based on criminal complaint records for 1915.

The second map indicates zones of crime for the last two years, showing how danger regions have shifted and so on.

Stars for Police Stations.

The "crime" map is colorful with stars and circles of red for burglary, green for larceny, purple for robbery, and blue for mixed crimes. Stars represent police stations, numbers, the precincts, and division lines show boundaries of the police precincts.

The greatest number of crimes, according to the map, were committed in precinct No. 1, with quarters at 180 North La Salle street. The ten green circles show that 1,000 cases of larceny had been reported at this police station, with 400 robberies, 250 burglaries, and 50 or more cases of other violence in 1915.

The Thirty-eighth precinct was a close second to No. 1. This is Chicago avenue district. The circles show 600 cases of larceny, 500 burglaries, and 250 robberies.

Safety Out South.

Precincts far south, with the exception of the Twelfth at 6344 Harper avenue, where 400 larcenies, 300 robberies, and 150 burglaries had been reported, are on the whole safe retreats.

The Tenth precinct at 5233 Lake Park avenue, had 525 cases of larceny, 350 burglaries, and 120 robberies.

Precinct No. 2, 625 South Clark street, had 525 larcenies, 100 burglaries, and 275 robberies.

Another wicked precinct is the Fifth, with a station at 454 East Thirty-fifth street. It had 500 cases of larceny, 400 burglaries, and 275 robberies.

The Twenty-first precinct, in which the Maxwell street police station is located, had 650 burglaries, 250 larcenies, and about 350 robberies.

The Thirty-fifth precinct was not a peaceful place, either. At the police station at 2138 North California avenue 425 burglaries, 250 larcenies, 100 mixed crimes, and 50 burglaries kept the officers on the jump.

The really only safe places, it seems from the map, are in the suburbs. The pickpocket seeks a crowd and therefore his favorite haunts are in the loop.

MAYOR'S AID EX-CONVICT?

Councilmen Find Kantor Is the Kantor Sentenced for Confidence Game.

Ald. Robert M. Buck's subcommittee of the council committee on school, fire, police, and civil service yesterday reported that John M. Kantor, stump speaker for the Thompson forces and chief investigator in the city attorney's office, is the same John M. Kantor who was sentenced by Judge Walker May 2, 1904, to two months in the county jail on a charge of a confidence game.

The subcommittee turned over to the main committee court and jail records.

"It's not true," Kantor said. "I didn't even live in Chicago in 1904. But even if it were true, what difference would it make?"

ARRIVAL OF CHIMPANZEE BRINGS ZOO RIOT AT CIRCUS.

"Grandma" Resents Intrusion of Jungle "Climber" and Grand Clem Follows in Menagerie.

There's a new arrival at the Ringling circus zoo, at present housed in the Coliseum, and he brought a peck of trouble with him.

His name is Hughes (because he has whiskers), and he is a full blooded and full grown chimpanzee, one of the rarest members of the illustrious monkey family. His advent in the glass inclosed chimpanzee cage in the Ringling menagerie was not attended by any profuse welcome from "Grandma," the other Ringling "chimp." "Grandma" had occupied her open faced bungalow for so long that she immediately resented any intrusion. Within an exceedingly short space of time a grand "clem," which is circus jargon for fight, was in progress. "Grandma" had all the best of the argument until Charlie Smith, boss animal man, took a hand. He finally managed to separate the pair, at the cost of having both arms bitten and a new silk shirt torn to shreds. While Smith was arguing with "Grandma" "Mr. Hughes" escaped into Wabash avenue. A delegation of animal men captured him at the corner of Eighteenth and Wabash, where he had taken refuge in a tobacco store.

DOWER RIGHT COMES FIRST.

Ante-Nuptial Agreement, Judge Horner Holds, Takes Second Place.

Her fight for $200,000 brought an incomplete victory yesterday to Mrs. Helen L. Greenlee, 32 year old widow of Robert Lemuel Greenlee, the foundryman, who last September left an estate rated at $800,000. Mrs. Greenlee, seeking to invalidate an ante-nuptial agreement wherein she had promised to accept $80,000 at Greenlee's death, declared that when the agreement was made the coming of children was not expected. Three children were born. Judge Horner ruled that an ante-nuptial agreement cannot deprive a widow of her award.

Women's Neckwear—displaying the very latest conceits which Fashion for the moment has set her fickle heart upon. First Floor, North Room.

CARSON PIRIE SCOTT & CO

Women's Gloves—in assortments which will give gratifying opportunity to select the gloves most suited to the spring toilette. First Floor, North Room.

THESE are the days "when Spring unlocks the flowers to paint the laughing soil"—and to array the earth in loveliness for the arrival of summer.

Attune with the spirit of springtime, this store offers most delightful evidence of the approaching summer season with its presentation of new modes in apparel as the early summer of 1916 will see them.

Everything Entirely New in

Millinery for Easter

Not only absolutely new assortments, but assortments completely inclusive, providing the latest originations of mode for every woman, young woman and little girl.

Charming Easter Hats for Women, at $7.50, $10 and $12.50

Offering street suit hats, costume hats, afternoon hats—and a most interesting showing of hats for the matron.

All the new color combinations, the new shapes and the new ideas in garnitures are included.

Easter Hats for Misses and Girls Range from $1.95 to $10

Every type of girlhood is expressed in these hats, designed by modistes who understand the needs of the younger generations.

Here are sailors, plain or trimmed, poke hats, picture hats and all in colors most becoming to youth.

Fifth Floor, South Room.

$37.50. $27.50. $40. $25.

The Variety Is Truly Unusual in

Misses' Easter Suits and Coats

Between the Prices of $25 and $40

And the young woman "with ideas" about her apparel is the one who will be most delighted with the selection provided here.

For each coat and suit in these hosts has some clever, uncommon feature of style to individualize it.

From a Score of Equally Charming Styles—Cloth Suits at $25—Silk Suits at $40.

The suits in the style pictured at the right, in navy blue serge or black-and-white checks—$25.

The suits of gros de Londres in the style pictured at the right center, in blue, mouse and black, are $40.

Chosen to Represent a Host of Smart Styles—Gabardine Coats, $27.50—"Bolivia" Coats, $37.50.

The coats of gabardine are lined in Persian crepe and have white broadcloth collars bound in black silk. At the left center, $27.50.

The coats of Bolivia cloth are smartly simple in line and of most becoming blue shades. Pictured at the left and priced at $37.50.

Other Coats of Bolivia Cloth Especially Attractive at $42.50.

Fourth Floor, South Room

Women's Easter Suits—Newly Arrived Groups—At $32.50 and $45

Suits that show careful thought in designing, even to the slightest detail.

Indeed, such suits that bring delightful assurance of newness and distinctiveness to those choosing Easter suits to-day.

Both Suits Present the New Touches of Metal Thread Embroidery

At $45, the suit pictured at the left, of fine French serge, with pockets and collar embroidered in sparkling silver thread.

At $32.50, the suit pictured at the right, of gabardine in reseda, Copenhagen blue, navy blue, and black with white collar.

Complete Preparedness Rules To-day In Every Assortment of Women's Suits

Ready to serve every woman's every want, be it a suit of cloth, of silk, a suit for dress, for street, for sports wear. Price range from $25 to $75.

Fourth Floor, North Room.

New Coats, $27.50 and $45

Individual Among the Modes of Spring

Each of these newest coats presents a most charming version of spring fashion—no departure from the flared silhouette, or the favored fabric—

But different because of the unusual treatment of detail noted in these

Coats of Gabardine at $27.50

With New Loose Side Folds

In the style pictured at the right—to be had in navy blue and black, with touches of tan at collar and cuffs.

Coats of French Serge at $45

With New Polka Dot Linings

In the style pictured at the left—also in navy blue and black, the silk lining emerging into the collar, dotted in white.

Easter Coats of Cloth and of Silks—$18.75 to $75

At $18.75 are splendid general wear coats of cloth. At $30 to $40 interesting choosing in blue and black cloth coats. $37.50 to $75 silk and satin coats of great elegance.

Fourth Floor, North Room

Silk Hosiery to Match Easter Boots

THAT tedious task of matching the shoe-tops and the stocking is practically eliminated by the splendid variety offered in these assortments. Here are all the desired colors—

Champagne, Linen, Crash, Silver, Aluminum
All the Favored Gray and Tan Tones
and White

—Specially Priced at $1 and $1.50 the Pair.

First Floor, North Room.

Glove-Silk Underwear

Envelope Chemises and Corset Covers

When the practical and the beautiful are so delightfully combined as in this Glove-Silk Underwear, economical women adopt it with enthusiasm.

These assortments, thoroughly complete, feature especially—

Glove-Silk Envelope Chemises $2.50 and $3

This is the full, generously cut garment pictured, either white or flesh pink, and in sizes 36 to 44—the plain styles at $2.50—exquisitely embroidered styles at $3.

Glove-Silk Corset Covers, $1 to $4

A splendid variety of styles, plain or elaborately embroidered, all sizes, ranging in price from $1 to $4.

Third Floor, North Room.

Easter Makes Insistent Calls for

Blouses Charming as These At $5.75 and $8.75

New style-themes developed in those most favored fabrics, Georgette crepe and crepe de Chine, will make these blouse sections the scene of delighted choosing.

First Shown Here Today—the "Slip-over" Blouses of Crepe de Chine—$8.75

Of a splendid quality of crepe de Chine in flesh and maize combined with white, and white with touches of old blue and old rose, in the new style with flaring peplum, pictured at the left.

A New Frilled Collar Marks The Blouses of Georgette Crepe at $5.75.

The frilling about the collar is of a daintily striped Georgette crepe—to add an exquisite bit of color to the white and flesh color of the blouse in the style pictured at the right.

Fourth Floor, North Room

$12.75 $15 $25 $25

Girls' Coats, Suits, Frocks

New—For Last Days' Easter Choosing

Little girls will want to choose to-day for two very good reasons.

First, to be all ready for Easter day.

Then, because next week brings vacation to many, many little girls—and there will be so many such delightful occasions to wear these—

New Taffeta Silk Coats for Girls at $25

Epaulette capes—are the newest in the realm of capes and here they are in these coats sketched at the right. In navy blue and rose color. $25.

Imported Novelty Cloth Coats at $15

In shades of Copenhagen blue, rose, and tan, and fashioned in the smart, girlish style pictured at the left center. A splendid value at $15.

Shoe-Top Tailored Suits for Girls at $25

With the skirt checked green or navy blue with white and the coat plain color to match the dark check. In sizes 12, 14, 16 years, at the right center, $25.

New Taffeta Silk Frocks for Girls at $12.75

Here is a charmingly quaint frock with Van Dyke points all ruched about the edges, forming a sort of shallow tunic. In rose, blue, green. Sketched at the left. $12.75.

Fourth Floor, South Room

Marshall Field & Co

Perfumes and Other Toilet Requisites for Easter

Easter frocks and hats are important, but the perfectly gowned woman will not forget the choice, too, of some delicately scented Face Powder, Toilet Water and Perfume.

Purity should be considered first; next, the refinement and ineffable quality of the perfume. These two essentials are offered in Marshall Field & Company laboratory productions. We have carefully watched every step in their manufacture and can offer them, with a full knowledge of their ingredients, to the most particular patrons.

Supreme Bouquet Face Powder, in various tints, box, $1.00

Supreme Bouquet Toilet Water, 4-oz. bottle, 75c

Supreme Bouquet Toilet Water, 8-oz. bottle, $1.25

Supreme Bouquet Talcum Powder, large size can, 25c

Blue Rose Perfume, in dainty cut glass pyramid bottle, $2.50

Blue Rose Toilet Water, in pyramid bottle, 4 oz., $2.50

Blue Rose Toilet Water, in pyramid bottle, 8 oz., $4.50

Americe Cold Cream, jar, 35c and 50c

Americe Cold Cream, in tubes for traveling, a tube, 20c

Almond and Benzoin Lotion, 4-oz. bottle, 25c

First Floor, North Room.

F. N. Matthews & Co.
Outfitters to Women
21 East Madison Street
Between State and Wabash

Special Sale of Dresses at $18.75

All fresh, new and late models.

Evening, Party, Afternoon and Street Dresses

Materials, plain and striped taffeta, crepe de meteor, crepe de chine and charmeuse, all colors, including dainty rose, gray, blue, as well as more attractive street colors of navy blues and black, etc.; all sizes.

This is one of them. Combination striped taffeta and georgette afternoon frock, velvet ribbon trimmed, at..... $18.75

Values to $45

Now $18.75

F. N. MATTHEWS & CO., 21 East Madison Street

Mandel Brothers

Hair goods section, third floor

20-in. Yvette switches, 2.18

—wavy hair switches at a remarkable saving.

24-inch natural wavy switches, 3.18

28-inch natural wavy switches, 5.58

Yvette 28-in. switches, 2.78

—of fine wavy hair; specially priced.

All-around transformations; wavy hair, 98c

All-around transform's; natural wave; 5.58

Psyche puffs, French cut hair; 1.18

Scheffler's hair colorine; priced $1

Marcel waving, shampooing, scalp treatment, manicuring and chiropody—by experts. Children's hair-cutting, 35c. 3rd floor.

INFANT FOOD

Robinson's Patent Barley for Infants, Invalids and Nursing Mothers.

Robinson's Patent Barley

used with fresh cow's milk, is recommended by leading physicians all over the world.

Sold by all Druggists and Grocers.

Send for booklet "Advice to Mothers" Free

JAMES P. SMITH & CO.

Sole Agents

35 and 37 E. South Water St., CHICAGO

New York

WE BUY

Old False TEETH

We buy them in any condition, complete or broken sets, and pay you ACTUAL VALUE.

Call or mail them to us.

CARNEY TOOTH CO.

ROOM 1613

Republic Building

209 S. STATE ST., COR. ADAMS

AMBITIOUS CHICAGO WOMEN never let a morning pass without a careful reading of THE TRIBUNE. They know they can't afford to.

DESKS

Tables, Chairs, Files, Office Supplies

LARGEST STOCK LOWEST PRICES

The Globe-Wernicke Co. 11 North Wabash

d&Co
er Toilet
Easter

can offer them,
redients, to the

e Toilet Water, in
ottle, 4 oz., $2.50
e Toilet Water, in
ottle, 8 oz., $4.50
Cold Cream, jar,
35c and 50c
Cold Cream, in
traveling, a tube,
20c
and Benzoin Lo-
bottle,
25c

Matthews
ters to Women
Madison Street
State and Wabash
ecial Sale
of
resses
at
18.75
fresh, new and
models.
ening, Party,
Afternoon
Street Dresses
Materials, plain
nd striped taffeta,
crepe de meteor,
crepe de chine and
charmeuse, all col-
rs, including
dainty rose, gray,
blue, as well as
more attractive
street colors of
navy blues and
black, etc.; all sizes.
Values to $45
$18.75
Madison Street

thers
d floor
ches, 2.18
kable saving.

This
Coiffure
Arranged
with an
Ivette Switch

WE BUY
d False
EETH
em in any condition, com-
roken sets, and pay you
ALUE.
or mail them to us.
EY TOOTH CO.
ROOM 1618
ublic Building
ATE ST., COR. ADAMS.

DESKS
Tables, Chairs,
Files.
Office Supplies
LARGEST STOCKS
LOWEST PRICES
Wernicke Co. 11 North Wabash

SECTION TWO.
GENERAL NEWS,
SOCIETY, MARKETS,
WANT ADS.

The Chicago Daily Tribune.

THE WORLD'S GREATEST NEWSPAPER

CIRCULATION
600,000.
OVER 500,000 SUNDAY
OVER 300,000 DAILY

WEDNESDAY, APRIL 19, 1916.

* * 17

DIPLOMA MILL FOR PHYSICIANS LAID TO DOCTORS

Leading Italian Medical Men Involved in Grand Jury Inquiry.

ONE MAN UNDER ARREST.

Grand jury action against several physicians alleged to be involved in the issuance of fraudulent diplomas from a medical school of high standing is rumored in the Criminal Court building.

All the evidence is said to have been presented to the grand jury in the last few days, and last night it was reported indictments will be returned this morning, or not later than tomorrow, naming two men as the principals and two others as accessories. All the men accused are Italian physicians with large practices, except one, who is the son of a well known south side physician.

The physicians whose names are involved in the investigation are:

DR. AMOS DEFEO.
DR. GAETONA RONGA, 1306 Hamilton place.
DR. AMANLI RONGETTI, 923 Blue Island avenue.
DR. JOSEPH GLASER.

Stolen Medical Diplomas.

Some months ago ten diplomas of the medical school of Marquette university, Milwaukee, Wis., were stolen. Three of them have reappeared in the possession of students who, fearing they would not be able to pass examinations in the medical schools they were attending, are said to have paid money for them. The diplomas are said to have been quoted as high as $400 each.

Two of them were found by the Missouri state board of health when holding its examination for licensing physicians, and one by the Illinois state board of health in a like way. The latter board has a fourth diploma under investigation, but no trace of the other six has been found.

Warrants Taken Out.

At the instance of the state board of health warrants were taken out in the municipal court yesterday by attaches of the state's attorney's office for the arrest of two men, the technical charge being the operation of a confidence game.

One warrant was for the arrest of Joseph Glaser, son of Dr. George M. Glaser, president of the stockyards branch of the Chicago Medical society. He was arrested early last night at his home, 3149 South Morgan street, by detectives of the state's attorney's office and taken to the detective bureau. Later he was taken to the home of Judge Arnold Heap, where his mother signed bonds of $1,500 for his appearance today.

Father Held Blameless.

Dr. Glaser is said by officials of the state board of health to have been in absolute ignorance of the alleged sale of diplomas and of the part his son is accused of having had in the transactions.

The three diplomas found so far were held by August Steinloge, living near St. Louis; Dr. Alfred Noble Gray, formerly of Worth, Ill., and more recently of St. Louis, and Vincenzo Scalette, 510 North May street, Chicago. Scalette has been the chief witness questioned by the state board of health regarding the alleged frauds and he is said to have been the chief witness before the grand jury.

WIFE THINKS DR. NELLES HAS TAKEN NEW BRIDE.

Oak Park Man Seeking Annulment Has Same Name as Man Who Wedded Hairdresser.

"Earl Nelles, 32, clerk, Oak Park," may have taken on a bundle of trouble when he took on a bride at Crown Point, described as "Susie Conway, 19, hairdresser, Chicago."

Mrs. Hazel Jones Nelles of 1176 South Oak Park avenue is the wife of Dr. J. E. Earle Nelles. He is trying to obtain an annulment of his marriage to her on the grounds that he was intoxicated at the time of the ceremony. Mrs. Nelles says her husband is the only Earle Nelles in Oak Park. This and other facts have put her on his trail as a man with an extra wife.

Investigation has developed that about three weeks ago Susie Conway opened a beauty parlor across the hall from the office of Dr. Earle Nelles at 900 South Oak Park avenue. The doctor has not been seen since the Crown Point incident of three days ago.

TOP NOTCHERS AT THE PALACE

BY PERCY HAMMOND.

MR. TRAVERS, the moving picture star, swerves temporarily from his orbit to join the meaner gems which stud variety's girdle at the Palace. You see him first leaving the Essanay firmament (in photographs) with thousands of his fellow suns swarming around his chariot and shouting good wishes for a pleasant journey to the lesser realms. Mr. Henry Walthall, Mr. Sidney Ainsworth, Miss Edna Mayo, and countless others climb upon the running board, deporting themselves so feverishly that they appear to be under the influence of developing fluid. His speedy progress, unmindful of motorcycle cops, open bridges, et cetera, brings him quickly to the Palace, and as the screen ascends he glides upon the stage in his car and becomes audible.

Mr. Travers' green and white sport shoes seemed to interest the matinee audience more than did his monologue, which was rather tirearily autobiographical. He is not, perhaps, a brilliant raconteur. At least you feel that conversation with him might, after a while, be abandoned with no great reluctance. Yet he is modest, self-deprecatory, lustrous as to person and habiliment, and he strives to please. The observation of an eminent cynic that patriotism is the last refuge of a scoundrel finds easy paraphrase in the theater these days. And so such indifference as may exist toward Mr. Travers' personal memoirs is dispelled when he intones, to the accompaniment of the band, certain sane, star spangled, and squilline stanzas entitled "Wake Up, America." He goose-steps from the stage to great applause, leaving those present, however, reconciled to the fact that he is usually to be seen, not heard.

Other events at the Palace:

Togan and Geneva—Gabby wire walkers who have a spectacular finish to a dull act.

Dyer and Fay—Fly burlesquers who know pretty well the intricate ways of vaudeville travesty. Twenty minutes of good fun.

Wilfred Clarke and company—They grow hot and breathless in a rheumatic farce, the scrutiny of which ages you.

Cross and Josephine—They are mannerly dancers, songsters, and jesters and they belong in the vaudeville patriciate.

William Rock and Frances White—Mr. Rock's new associate is a pert little sprite who, it is said, he discovered in Bakersfield, Cal. She has intuition, a bizarre individuality, and the knack of strange, effective dress. A refreshing recruit who definitely augments Mr. Rock's dependable dancing and burlesque.

Adele Rowland—Said to be "the American Guilbert." She sings songs that are better than the average in better than the average way, and her dresses are pretty, though it takes her too long to change them. "The American Guilbert" pronounces it "purty."

MRS. DERBY WINS RACE TO ALTAR

Elopes with M. E. Hattenbach Before Wedding of Miss Helen Love.

Mrs. Jeanette Purdy Derby, favorite niece of the late Edward Tilden, has beaten Miss Helen Love to Crown Point and Cupid has rung up elopement No. 7 in the family of Joseph Purdy of 6444 Ingleside avenue.

Miss Love, who was named by Mrs. Derby in her suit for divorce from Frank W. Derby, caused quite a sensation by filing an intervening petition and publicly announcing she would not wed her fiancé until her name had been cleared of the charges in the bill. Mrs. Derby finally withdrew. Miss Love's name and Miss Love withdrew her petition. The Derbys were divorced on March 28 and Miss Love announced she would now wed Theodore Donewald of St. Louis, a United States secret service agent.

April 26 the Date.

"Now that my name is clear I think we'll be married on April 26, the Wednesday after Easter," she said. "It'll probably be a Crown Point affair."

But another couple slipped into Crown Point ahead of them. The license issued on Monday bears the following names:

Maurice E. Hattenbach, salesman, 32.
Jeanette Derby, 23.

Hattenbach is listed in the city directory as a clerk in the tea store of Mrs. Flora Hattenbach at 876 East Sixty-third street. He resides at 6237 Ingleside avenue, two blocks from the Purdy residence. When Derby filed suit for divorce he intimated many romances were shared between his wife and other men, but mentioned no names.

Slips Down to City Hall.

When the couple were married plans had been made by the young woman's parents for a church wedding, an invitation affair, but these were upset when they slipped down to the city hall, obtained a license, and were quietly married in Christ church, Sixty-fifth street and Woodlawn avenue, on March 17, 1913.

"We just had to elope," Mrs. Derby phoned her mother. "You and papa eloped, Brother John eloped, and three of papa's sisters eloped, and I wanted to be No. 6."

CLOVER AND AID INDICTED FOR ROYAL LIFE TACTICS.

True Bills Against President and Secretary of Insurance Concern May Be Returned in Court Today

Indictments charging forgery, embezzlement, and conspiracy on the part of its officers to defraud the stockholders of the Royal Life Insurance company were voted by the grand jury yesterday. Unless that body reconsiders its action, these indictments will be returned in court today or tomorrow.

Those named in the indictments are: Alfred Clover, who also uses the name Alexander de Cloger, president of the company, and John W. Singleton, secretary.

About six weeks ago a receiver was asked for this company, and assertions have been made that the stockholders had lost about $200,000.

STEEPLEJACK FALLS TO DEATH

Wife Sees Von Kaenel Begin 100 Foot Plunge from Chimney.

Edmond A. von Kaenel, most famed of Chicago's three sky sailors, has made his last voyage on the land stepped masts of commerce. The steeplejack and his frail trapeze which he called "the crow's nest" fell yesterday with the topmost section of a 100 foot stack he was repairing on the Theodore A. Kochs & Co. building at 160 West Erie street. He was killed instantly.

The first few feet of the tragic plunge was held for an instant before the eyes of Mrs. von Kaenel, and then the forward movement of the street car on which she was a passenger cut the rest as a censor snips a cinema horror. Mrs. von Kaenel told the story last night while her niece and nephew, orphaned by a similar tragedy, played with the two dogs and made them beg for a share in their slices of bread and butter.

Wife Waves at Him.

"I was coming home from a visit to my physician," said Mrs. von Kaenel, "and when we reached Erie street I looked for Ed. I knew where he was working. There was a crowd in the street watching him. I waved at him but of course he couldn't see me. Then just as the car started I thought I saw the stack sway. Immediately I concluded that the start of the car had caused the illusion. But then something said 'Go back!' I asked the conductor to stop. He said I would have to wait until the next corner. I said, 'But I am sick.' Then he stopped the car and I ran all the way back to the building. When I reached there they were just picking him up and the crowd was so big I couldn't even reach him for a few minutes."

Death Wish Fulfilled.

Von Kaenal met death as he expected, and, in a way, as he wished. He saw his brother-in-law, Clyde Walters, fall from a stack on the Oak Forest infirmary two years ago, and at that time he said to his wife: "If I ever get mine I hope I get it the way Clyde did."

LAKE FOREST ALDERMAN LANDS IN THE 'HOOSEGOW.'

His Militant Methods with Police After Friends Are Arrested Cause Thomas Douglas Trip to Cell.

Ald. Thomas Douglas of Lake Forest, justice of the peace, veterinary surgeon, precinct committeeman, former police magistrate, and man about town, lands in the calaboose yesterday, and later was arraigned before Judge Henry Vickerman on a charge of disorderly conduct.

The trouble started when Douglas complained to Chief of Police Walter McGuire because friends of his were arrested in a raid on a dice game. The men were fined. Douglas called McGuire on the phone Monday night, protested, and suggested the fines should be remitted. An argument ensued and McGuire hung up.

Douglas called several more times and finally McGuire requested the phone operator not to ring his number again. Douglas then is said to have threatened to invade the telephone exchange, but finding it locked went to the police station to vent his wrath on Sergeant Autrey Warren. During the altercation Warren's star was thrown on the floor. Walker Sales, a Negro policeman, went to the sergeant's assistance and both finally dragged Douglas to a cell.

WANTS LIFE IN BRIDEWELL.

Woman Says "Please Send Me to Jail; I Can't Find a Job and I'm Hungry."

Miss Anna Nell, aged 40, walked into the Chicago avenue police station.

"I'm hungry," she said. "Been out of work. Can't find a job. Please send me to the bridewell for the rest of my life."

She'll repeat her request to the judge this morning.

TELEGRAPHERS ASK RAISE.

New York, April 18.—Demands for an increase in wages for 5,000 telegraph operators and signal men on the lines of the New York Central, between New York and Chicago, will soon be presented

LIFE'S LITTLE PHONIES

RUN ON A BANK FROM GOSSIPERS IN BARBER SHOP

Logan Square Tale Grows Until School Children Clamor at Its Doors.

CASH IS READY TO PAY ALL.

It started in a barber shop at Milwaukee and Kedzie avenues Monday afternoon. Two strangers were gossiping. One wondered out loud if the Logan Square State bank across the street was all right. He thought some one had heard some one say that it was a little shaky.

Capt. A. M. Elliott of 3458 Wrightwood avenue was in the chair getting shaved. He heard the gossip. He went home and repeated it to his daughter, Mrs. Flora Elliott Johnson, a teacher in the Brentano school in the bank neighborhood.

Mrs. Johnson, when she went to the school yesterday, repeated the gossip to Mrs. Hewitt, another teacher. Mrs. Hewitt went to lunch with Dorothy Dixon, a teacher in the Darwin school, and she repeated the gossip Mrs. Johnson had told her.

Passes the Story On.

When Miss Dixon got back to her classroom she passed the story on to Misses Joyce, Applegate, and Hall, also teachers. They in turn got to talking about the bank before the children, many of whom have small savings in the bank.

And then when school let out the kids dashed over to the bank and demanded their $2 and $3 savings. The first thing the bank officials knew the youngsters had attracted a crowd outside. Then some one whispered to some one out on the sidewalk: "Run on the bank."

Then the seriousness of the situation became apparent to the officials. They telephoned the Standard Trust and Savings bank and the Central Trust company. Both replied the bank could have all the money needed. In a little while the ready cash came in automobiles.

Money Stacked in Cages.

The doors were thrown open and kept open until 10 o'clock last night, and all who came felt their eyes bulging out as they beheld the greenbacks of various denominations and gold eagles piled up behind the cages like cordwood.

The result was that 136 depositors withdrew their savings, totaling $14,700. While these 136 were taking their money out other folk came in and deposited $5,864.14.

Many of the school children who were among the bank's 9,000 depositors changed their mind when they saw the big piles of money.

Organized Two Years Ago.

The bank, organized two years ago this month, has the backing of the large furniture manufacturers and dealers of Chicago. James B. Heaney of the A. H. Andrews company, is president. The other officers are Fred W. Popp, vice president; Albert H. Sporleder, cashier, and John J. Sonsteby, former member of the school board, counsel.

The directors were at the bank last night, and the worst worry they seemed to have was that they had missed their dinners. The officers said it was a senseless run. President Heaney asserted they had the ready cash to pay every depositor.

The officials considered the "run" at an end last night.

DEATH NEARER MISS KISTER.

Student Nurse Victim of Midnight Adventure Has Day or Two to Live.

Carolyn Kister, the Ohio girl who took poison after an alleged midnight adventure with W. A. Callahan, was still alive last night at the Washington Park hospital, but, acording to physicians, probably has but a day or two to live. The poison is slowly destroying her kidneys and she is suffering great pain. Social workers and others inclined to aid the girl have been denied admission to her room. Only her father and Miss Frances Gallagher, an intimate friend, are allowed at her bedside.

FIGHT FOR ARTIST CHRISTY.

New York, April 18.—Mrs. Mary E. Coon, mother of Mrs. Nancy Palmer, Howard Chandler Christy's model, to whom he is reported engaged, today denied the report. Mrs. Christy said the report of the engagement was more than she could stand and that she would fight Christy to a "finish."

Moving?

Don't forget to send us your Old and New Address so that you may not miss a single issue of The Tribune. : : :

—PHONE—
Central 100

Student Dead; His Mates Call It "Starvation"

George R. Brooke Dies of Pneumonia, Traced to Malnutrition.

VITALITY UNDERMINED

"Our neighbors have this in common with heaven—they only help those who are perfectly able to help themselves. The script of self-help has been the script of selfishness, and has been the maxim of Cain."

These words were found yesterday written in the notebook of George Russell Brooke, a student at the Northwestern university who died last Saturday in Evanston. The quotation is from Francis Thompson, who starved to death in a London garret, and it echoes the feeling in the heart of the 19 year old boy as he skimped and saved to get an education.

Signs of Starvation.

The death certificate gives acute lobar pneumonia as the cause of death, but his fellow students, who recall his fainting spells in classes, point to the five months during which he lived on one meal a day, and call it starvation.

In February Brooke got a job as a waiter in Willard hall, and since then the university authorities say he had plenty to eat, but the five months had so weakened his vitality he had not strength to fight the illness when it came.

Unconscious in Room.

"The boy already had been sick several days before he was brought in here," said Dr. Dwight Clark, who attended him at Evanston hospital. "He was found unconscious in his room Friday morning and died in less than twenty-four hours. He seemed badly run down and had no force to fight the disease with. It is probable that he was suffering from malnutrition which these last two months could not possibly cure."

"Wanted: Health Inspection," was the title of an editorial which appeared in the university paper on Saturday referring to the fact that at least 10 per cent of the students were unfit to attend classes, due to change of diet, late hours, and worry. Yesterday above the black box announcing the death of Brooke an editorial entitled "Too Late," referred again to the same subject and added: "Common sense and the future welfare demand reform. We have seen the result of laxness, so why not change now?"

Brooke was the son of Mr. and Mrs. America Brooke of Lanark, Ill., and has one brother and five sisters. His father, a farmer, was sending him money from time to time, but he wanted to earn his own way and wouldn't tell them how badly off he really was.

"RUDOLPH" OF CONGRESS HOTEL DIES AT HOSPITAL.

"Field Marshal" of Pompeiian Room for Ten Years, He Was Friend of Millionaire.

"Rudolph" of the Pompeiian room is no more.

Though he probably knew as many millionaires as any man in Chicago, and for many years has tempted their jaded apptites, few knew his last name. To nearly all of them he was "Rudolph"—Rudolph the genial, the efficient, the cheerful, the courteous, the painstaking.

Rudolph Strehle was his full name. He was born April 17, 1867, at Vienna. He died yesterday at the Presbyterian hospital after an illness of several weeks.

For more than ten years he was "field marshal" of the Pompeiian room at the Congress hotel. For years previous he was maitre d'hotel of the Wellington when it catered to the biggest and best. After he went to the Congress hotel his fame increased. Men, women, and even children came to know him, and he never forgot them.

He idolized children, and his open handed generosity saw him die a poor man.

N. M. Kaufman, proprietor of the Congress hotel, called at the hospital to extend birthday greetings on Monday.

"The only thing I have to give you is my photograph, and I give it to you with my love, my good friend," Rudolph said.

The funeral will take place tomorrow morning at St. Paul's cathedral, interment at St. Joseph's cemetery. The pallbearers will be fellow employés of the Congress hotel, like Rudolph members of St. Mary's church.

POTTER'S FIELD FOR ARTIST?

Cavallaro's Body Destined for Pauper Grave Unless Charity Is Forthcoming.

Francis D. Cavallaro, the artist who committed suicide Monday by inhaling gas in his studio at 481 North Clark street, may have to be buried by charity or be given a place in the potter's field.

"The man had only a dime," said Deputy Coroner Michael Hartney at the inquest, where a verdict of suicide was returned.

Cavallaro was 55 years old and had painted large canvases for churches and theaters. Last summer his brother died in Naples, Italy, and failed to leave Cavallaro a penny. Critics of art will be engaged to judge Cavallaro's works as to their value.

WOMAN LOSES PICTURE SUIT

Mrs. Pinckard Must Return $36,000 Paintings as Ricketts Bankruptcy Assets.

A decision of the United States District court awarding Mrs. Mary L. Pinckard possession of thirty-six paintings valued at $36,000 in her suit against Robb Roy Ricketts was reversed by the United States Circuit Court of Appeals yesterday when it held that the pictures must be added to the assets of the Moulton & Ricketts company, which failed two years ago with liabilities of $885,000.

SUES FATHER-IN-LAW FOR $25,000

Wife Charges Her Husband's Parent Is Responsible for Marital Disaster.

Mrs. Lillian Render

"My father-in-law told me he never had wanted his son to get married," said Mrs. Lillian Render yesterday after she had filed a $25,000 alienation of affections suit through Attorney Edgar J. Cook against her father-in-law, Walter F. Render, 2019 Estes avenue, a real estate dealer.

Mrs. Render's bill sets forth that she was married to Arthur R. Render on July 22, 1912, in Pittsburgh, and that soon his father, who had formed a dislike for his daughter-in-law, persuaded them to come to Chicago that he might have his son more nearly under complete control.

"My father-in-law is wealthy," said young Mrs. Render. "I was engaged to Arthur for six years. The long engagement was due to his father's opposition. But at length we were married, and then he set to work to separate us."

SUES BARONESS FOR $15,000

Miss Franc Shaver of Highland Park Attaches Property of Adventuress.

The Baroness May de Pallandt, heroine of a sensational career, which started in Chicago and has hit high spots in virtually every capital of Europe, edged into the limelight again yesterday in Menominee, Mich., where Miss Franc Gray Shaver, a Highland Park lawyer, sued her for a little matter of $15,000.

The money, says Miss Shaver, has been advanced the baroness for household expenses during the last two years, and has not been returned, as per agreement. The Highland Park woman has attached all the baroness' property in Menominee, where the latter has been known for some time as the local woman of mystery.

Upholds Own Record.

The Baroness de Pallandt came into prominence in America in 1901, when she helped a daughter-in-law of the late Senator Mark Hanna evade writs and detectives employed by her husband and take her three children to Europe. Later she turned up in Chicago as a representative of the Astor mining interests in Mexico and soon afterward was said to have caused the suicide of John D. Kilpatrick, a wealthy New York club member, who had wooed her all over Europe without success.

In 1914 Dr. Ernest V. Appleby, a former professor of chemistry at the University of Minnesota, had her arrested in London, charging a $20,000 fraud, as a climax of his own romance with her, and at that time THE TRIBUNE dug into her record.

Some Record.

Then it was found for the first time that the baroness is really May Dugas, a Menominee girl who came to Chicago in 1888, became an inmate of disorderly resorts, fled to Hongkong after being arrested for administering "knockout drops" to a victim in San Francisco, and afterward turned up in Europe with a small fortune which proved an open sesame in the highest social circles and led to her marriage to the Baron de Pallandt, then master of hounds for the Princess of Wales, who is now the Queen Mother Alexandra.

ILLINOIS VILLAGE ELECTS SLATE OF WOMEN OFFICERS.

Clerk, Four Trustees, and Treasurer Chosen by Voters of Fair Sex at London Mills.

London Mills, Ill., April 18.—[Special.]—At a village election here today a complete women's ticket was elected, consisting of village clerk, three village trustees for two years, one village trustee for one year, and a village treasurer. There were 121 men and 88 women voting.

The women elected and in order as given above were: Mrs. F. L. Miller, Miss Dale Foshay, Mrs. Gertrude Fulimer, Miss Frances Swigert, Mrs. G. W. Henry, and Miss Carrie Harden.

Second Death from Gas.

Mrs. Tillie Turner of 2321 Warren avenue, a widow, who was overcome by gas in her home Sunday when Joseph Novak, a roomer, died of asphyxiation, succumbed yesterday in the county hospital.

FOES ROUT MAYORESS

But Angelina Canfield Often Wonders Where Her Election Enemies Will Land When "Roll Is Called Up Yonder."

Mayoress Angelina Canfield of Warren, Jo Daviess county, Ill., has been in office a year. The militant mayoress of 74 has had her troubles during that time with a set of rebellious trustees. They showed no disposition to aid her when she stopped public dancing, spitting on sidewalks, buried tramps and worked out reforms for the village. Therefore she decreed they should lose their scalp at the election yesterday. She put out a ticket. But it was not to win. Here is the election result as wired by her to "The Tribune":

Warren, Ill., April 18.—[Special.]—The old members reelected. A false statement was made against the gentlemen, or rather the ticket they were on. We have no saloons and that is not the issue, but unprincipled people circulated a story to that effect and as such is often done it is not surprising that we have some people of that sort here, but the sad part is these same people profess to be saints, but O, where will such land when the roll is called up yonder. Well, we will draw a veil over the scene and trust to a loving and just judge to temper the punishment or lead them to a true repentance, for as we know holy writ says no liar nor one that loveth or maketh a lie can enter into the abode of the blest, where we all hope to go. How sad that one should lose their own souls for a foolish love to air their jealous hate to spite one who has always done them good. ANGELINA R. CANFIELD,
Mayor, Warren, Ill.

ENTIRE ILLINOIS VILLAGE IS MENACED BY FLAMES.

Business District of Caledonia Burns and Fire Sweeps Into Residence Section Before Checked.

Belvidere, Ill., April 18.—[Special.]—Fire swept the business district of Caledonia, a village of about 500 inhabitants, near here tonight, destroying a big grain elevator and most of the principal stores and eating its way afterward into the residence district, threatening for a time to wipe out the entire town. Calls for help were sent to Belvidere, Rockford, and Beloit, Wis., and at a late hour it was reported the spread of the flames had been checked.

RUN DOWN BY WOMAN'S AUTO

62 Year Old Man Internally Hurt When Struck by Machine Driven by Mrs. Lillian Riordan.

Cæsar Seppi, 62 years old, was knocked down and injured internally at Grand and Chicago avenues by an automobile driven by Mrs. Lillian Riordan of 4452 Calumet avenue. The police took him to his home at 4849 West Superior street.

CITY HALL SEEKS TO GET COON ON PERJURY CHARGE

Attorney McGold Says He Will Ask Hoyne to Prosecute Sanitarium Head.

"DAMN FOOL" STORY AIM.

That the city administration forces intend to "get" Dr. J. W. Coon, superintendent of the municipal tuberculosis sanitarium, became apparent yesterday, when Arthur B. McGold, administration attorney for the board of directors, announced he would seek to have State's Attorney Hoyne prosecute the superintendent for perjury.

One of the recommendations of the city civil service commission, it is believed, will be that Dr. Coon and possibly Frank E. Wing, business director, be removed from office.

Mr. McGold said Dr. Coon had perjured himself by testifying the health commissioner said the mayor "made a damn fool of himself" in the Sachs matter.

Dr. Robertson and F. Bowden De Forest, both administration appointees on the board of directors of the sanitarium, denied the mayor's name had been mentioned in the conversation. Neither one, however, was apparently able to remember very clearly what had been said when they were cross examined by Charles H. Hamill, attorney for Dr. Coon and Mr. Wing.

De Forest On Stand.

Mr. De Forest, president of the board of directors of the sanitarium, was the first witness called. He said he had been present at the conversation in question, which took place a few weeks ago at the sanitarium.

"Did Dr. Robertson state that the mayor was a damn fool, or words to that effect?" asked Mr. McCold.

"I don't remember his making any such statement."

At this point Mr. De Forest's memory began to fail him regarding the details of the conversation.

"What is your business?" was Mr. Hamill's next question.

"What's that got to do with this? I'm vice president of one of the biggest concerns in Chicago. I've made a success. I'm one of those fellows who is clean from the cradle up."

The commission ruled he would have to answer the question in spite of the objection of Mr. McCold. Mr. De Forest said he is vice president of Hinckley & Schmitt, dealers in mineral waters.

"Do you sell water to the sanitarium?" continued Mr. Hamill.

"I did before I was appointed, but I found it was against the rules and so I have donated the water since then while I am waiting for an opinion from the corporation counsel on the matter."

Dr. Robertson On Stand.

Dr. Robertson followed Mr. De Forest on the stand and devoted most of the afternoon testifying concerning his record at the sanitarium, incidentally taking a rap now and then at the management under Dr. Theodore B. Sachs.

The mooted conversation with Dr. Coon was referred to by Mr. McCold.

"It was all news to me," said the health commissioner.

"Did Dr. Coon tell the truth yesterday?" continued the attorney.

"He did not."

Alleged Flaws in Sachs Rule.

Dr. Robertson's more or less implied criticism of the Sachs-Coon-Wing management of the institution included the following:

That a report was not made to the city council in June, 1915, as required by law.

That specifications for an X-ray machine were so drawn that only one company could bid.

That complaint was made nonunion cooks were employed.

That the managing heads estimated the cost of additional boiler capacity at $50,000, whereas it was subsequently shown the cost would be double.

That the Sachs regime maintained an unnecessary downtown office that cost $20,000 a year.

That the dispensaries were in many cases maintained in an insanitary manner.

Dr. Robertson read into the record various parts of the minutes of the board of directors to show that he had consistently supported efficiency, economy, and civil service in the conduct of the sanitarium.

CHICAGO GIRL EXECUTED BY AUSTRIAN GOVERNMENT?

Fears Entertained for Fate of Miss Alice Mazaryk, a Former Settlement Worker.

New York, April 18.—Recent advices from Vienna received in this city through "underground" channels have caused the many friends of Miss Alice Mazaryk, who was well known in Chicago and New York, where she did settlement work, to fear that she may have met a fate similar to that of Edith Cavelle at the hands of the Austrian government.

It was learned today that the officials have prohibited friends or relatives of Miss Mazaryk from communicating with her in the Vienna prison where she was held on a charge of treason.

The arrest of Miss Mazaryk was a move on the part of the Austrians to silence her father, Prof. T. G. Mazaryk, who is the leader of the Czech National alliance, and who is espousing the cause of the allies in England, according to Emanuel Voska, head of the movement in this country.

Miss Mazaryk was a resident at the University of Chicago settlement eleven years ago. Charles R. Crane of Chicago, and New York has become interested in the efforts toward her rescue.

FLICKERINGS from FILM LAND

Jolly Good Fun at the Studebaker.

"MOLLY MAKE-BELIEVE."
Produced by Famous Players.
Released by Paramount.
Presented at the Studebaker.

Molly	Marguerite Clark
Carl Stanton	Mahlon Hamilton
Bobby Meredith	Master Dick Gray
Cornelia Bartlett	Helen Dahl
Grandmother Meredith	Gertrude Norman
Sam Rogers, Engineer	J. W. Johnson
Mr. Wendal	Edwin Mordant
Merry, the Dog	Himself

BY KITTY KELLY.

"MOLLY MAKE-BELIEVE" was a blithe little book that found for itself a niche in many a heart, and now as a photoplay it is still as blithe and delightful a thing. Which is a curious state of affairs, for it is one of those books of letters revamped into objective action with the chirographic accomplishments secondary.

Probably a lot of people will be disappointed, because naturally it isn't like the book they have loved, but they must season their preconceived notions with an appreciation of the different mediums of photography and print, else they will miss a very charming interpretation of a very pretty idea by Marguerite Clark.

Miss Clark is the feminine of Peter Pan—she is the little girl who never grew up. She has the lovely faculty of giving to us the spirit of eternal youth, and whether she likes photoplaying or not, we like her doing it. A lot more of us may know her and enjoy her a lot of oftener than we did, say, in "Prunella."

This photoplay adaptation of the story of the girl who conducted a serial letter company providing real letters from imaginary persons is excellently arranged, with the highlights flung on picturesqueness and humanness.

Besides Miss Clark, a delectable and prismlike young person, there is a nice small boy and the jolliest kind of a bull pup who takes an active interest in affairs—his interest being indulged, not squelched, by a wise director. Such things as these go to the making of the films we love.

It is a kaleidoscopic Miss Clark we have; a little girl make believing through everything from an oriental princess to a gray squirrel, and she is very winsome about it. And very pretty, too. Moments there are when she is one of the prettiest things I have ever seen. Then other times she is not too pretty to be human.

The literary romance, developing nicely, works to a happy conclusion for everybody, even the chilly ex-fiancé, so there is no bad taste left anywhere in a body's mouth.

Along with this happy film fantasy goes the newest sensation in filmland, Mr. C. Chaplin comedying through the immortal passages of the Carmen tragedy—with adaptions. On second seeing, I find it funnier than at first. It is, of course, a different type of fun than the chronic Chaplin fans are looking for, for it is shorn of considerable slap stick—though it is not lacking in that quality, be it affirmed—and it abounds in fine points of humor—rarefied slapstick in a way—that make it more to be appreciated than at first.

Fully to enjoy it one needs familiarity with its serious predecessor, the Lasky "Carmen" with Farrar, for that text book was followed very closely in this really serious burlesque contribution to good fun. The pleasure in this version is intensified by the orchestra's accompaniment with the regular "Carmen" music, interrupted occasionally by comic bugle calls and other effects.

There is no happier way to spend a couple of hours this week than at the Studebaker, enjoying the joint efforts of Miss Clark and Mr. C. Chaplin.

Miss Marguerite Clark

With the Reel Fellows.

Tonight's the night for film players at the Reel Fellows club, 17 North Wabash avenue. It's no place for the ladies, for says the announcement: "Special invitation is extended to every actor, producer, manager, and other studio men from the Essanay, Selig, American, and Emerald studios to be present with the Reel Fellows and enjoy a royal good time."

* *

Verboten.

Two more films have been barred from Chicago by the local censor board: "One of the Pack," a Lubin, and "Their Taking Ways," a Kalem. The Lubin is a "damaged goods" production and the Kalem is rejected because "this film portrays a series of thefts."

* *

Cinema Changes.

The pleasant news is that Joe Kaufman, who so recently directed "Dollars and the Woman" for Lubin, is now with Famous Players, directing Pauline Frederick.

Frank McCoy, stage director of Miss Ethel Barrymore and now with her petticoat play at Powers', is to join forces with the celluloid and assist in the Essanay production of "The Jester," under the direction of Joseph Byron Totten.

Doris Blake Says

"Life endowment matrimonial policy—leaving many things unsaid."

Have you a perplexing love affair in which you need the counsel of a friend? Write to Doris Blake, care of "The Tribune." If you wish a personal reply send stamped and addressed envelope.

Do you know a real love story—one that is stranger than fiction? "The Tribune" will pay $5 for every story published. Manuscripts will not be returned. Address Doris Blake, "The Tribune," Chicago.

Real Love Stories

Hattie and Johnnie.

I WAS a 16 year old Chicago girl who had never seen a hill or a farm, except from the windows of a train.

We had a Connecticut aunt and other friends, among whom were a bachelor and his sister, who lived on a fine old farm near my aunt's place and who were popularly known as "Johnnie and Hattie," although both were over 40 years old.

"Johnnie" had called on my mother when she was a girl and came "east" visiting. He was serving a term in the state legislature the summer mother took me "east" to visit my aunt for the first time.

I met "Hattie" the first Sunday, immediately after church, and she brought up "Johnnie" to be introduced. He was a wonderfully fine looking man, with just enough iron gray hair to make him appear distinguished. He also appeared to be a "proper" person, and I was therefore much shocked and dismayed to hear myself saying, from long force of habit and absent-mindedness, "How do you do, Johnnie?"

There was open consternation not only from mother and aunt but from the dignified "Hattie."

"Johnnie" readjusted his glasses, and then took his first real look at me. I could not read in his face what he thought, but I got out of the church and went up the street as soon as I could, much disgusted and chagrined with myself. I do not know why I turned to look back, but when I did I saw "Johnnie" watching me from the meeting house steps. Well, he came to see us every other night of our visit, and it seemed as if he bewitched me to do and say the most unexpected things. At any rate I surprised everybody, him most of all.

One kind neighbor, noticing his frequent calls, warned mother by saying: "He always did go to see all the girls, but he never marries, you see."

But he waited five years, until I was

through my college course, and then married me, and we have two darling children, another "Hattie and Johnnie."

Darn It! He Always Blushes.

"Dear Miss Blake: I am a boy of 19 and go out with a girl who is 17. Every time I stop to talk to her I blush. We love each other, only that I blush so much. So could you give me any information how I could get rid of that blush habit? J. B."

Perhaps the beauty editor could suggest some remedy for your blushes; usually these are most becoming. For the life of me I can't see why you should worry about them or in what way they are throwing a cloud over your love's young dream. She doesn't mind, of that I am quite sure, so why should you care? It's almost always due to self-consciousness. You knew that, didn't you?

Parents Don't Like Him.

"Dear Miss Blake: I have gone with a girl two years my junior for nearly one and one-half years. For the last few months I have not been a regular caller, but I was as she called a steady.

"I wrote her a letter, and her mother called up saying she did not want her daughter to have anything more to do with me. I wrote three times, but she never answered. She gave me a few things as presents, but as I am not going with her, I don't want them.

"Do you think I ought to return them? I also have some of her photos. Should I return these? And, in a case of this kind, what would you advise me to do, as I am stuck on the girl. B. H. G. M."

Perhaps, after a silence of several weeks on your part, the whole family may undergo a change of heart. Try it, meanwhile keeping notes and photos. You didn't tell me how old you were, but you realize, don't you, that when a man acts the devoted for a year and a half, both girl and family have good reason for thinking his intentions serious? If you have never expressed yourself thusly, mother is to be excused somewhat for her present attitude. So don't you think that if you came right out and told the family that you hoped to marry the girl if every one approved, you might get back your former stand-in?

FASHION'S BLUE BOOK

Dainty Frocks for Springtime.

BY JEAN SEIVWRIGHT.

[Copyright: 1916: By The Chicago Tribune and the New York Globe.]

WITH the coming of spring there is joy in the heart of the little girl, for she knows she must have some new frocks. Many delightful styles are featured, and while the simple linen or gingham frock, with its dainty collar and cuffs of contrasting material is admirable for school wear, fascinating models are designed for dress up wear.

Two attractive frocks are depicted in the accompanying illustration. At the left a pale blue and white striped silk dress is pictured. This smart model is fashioned with a quaint corsetlike bodice that extends for a few inches below the waist line, where the full skirt is attached. Blue braid is chosen for the prettily designed belt. Braid is also used to outline the armhole in novel style and trim the cuffs and pockets. The collar, in capelike style is made of fine white lawn, around which a dark blue ribbon tie is carelessly knotted.

The other little frock is destined to be worn at parties, for it is evolved from billowy white tulle on a foundation of pale rose. The bodice is cut with a charming shoulder line, and the fullness is cleverly fulled into narow bands so that an oddly cut sleeve is suggested. Garlands of myosotis are used for the dainty shoulder straps, while a girdle of pale rose mousseline adds a lovely touch of color to this attractive creation. The simply fashioned skirt is elaborated with bands of narrow silver ribbon, and bows of blue ribbon are placed at definite intervals around the skirt.

Play frocks, too, are shown in many attractive styles. One quaint little model is developed from a gayly printed cotton on which are pictured well known nursery characters and their various exploits.

Another clever creation recalls the picturesque dress of the little Dutch child, and this is made of a green linen with white trimmings.

Gay colors are preferred, and no frock seems quite perfect without the pockets that are so essential to the pleasure of the little child.

Beauty Hints by Antoinette Donnelly

KITTY W. P.: IF YOUR HAIR IS fine and tangles easily, take time enough to separate the snarls with your fingers. Grasp the comb between the thumbs and first two fingers and carefully draw it out the length of the hair. Two or three gentle efforts of this kind will generally disentangle most of the snarls without breaking the hair.

IRENE: BRUSHING THE TONGUE is essential to mouth hygiene. Tooth powder can be safely used on the tongue, which accumulates tartar and bacteria, especially near the root. A weak solution of vinegar is serviceable. The best way to do is to seize the tongue by the tip with your fingers enveloped with gauze or a clean towel and pull it well forward.

CATHERINE: THIS IS A SIMPLE, easily made formula for rouge: Take a raw beet and grate it, then press through a fine cloth. Add a little alcohol to the juice. Strawberry juice also makes a good rouge. Witch hazel is excellent for closing enlarged pores. Heat it and apply with a piece of absorbent cotton. The swelling of your eyelids and the flesh below your eyebrows may be the result of your kidneys not working properly. It might be well for you to consult your family physician about it. In the meantime drink plenty of water. This has been known to correct many kidney disorders.

KATHLYN: THE DRYNESS AND chapping of the skin on your body may be caused by bathing too often. The effects of an excess of bathing are shown by an undue dryness and irritation of the skin, causing chapping or inflammation. This mostly occurs from excessive warm bathing, but it may be produced by the use of cold water. This condition usually comes in winter. The reason is that the diminution in the production of perspiration and sebum in winter results in poor lubrication and dryness of the skin. In addition the lowered humidity of the air in winter causes increased vaporation and intensifies the dryness of the skin. And, of course, cold air is itself irritating to the skin. The obvious way of avoiding the condition is not to bathe overmuch. The ill effects can be minimized and sometimes prevented by using tepid water and bland soaps and greasing the skin with olive oil, or after a vigorous rub with a Turkish towel dust the skin with a good powder.

FINICKY: YOU CAN MAKE A nifty little cap to cover your hair when doing your cooking. In this way you can avoid the odors getting in your hair. You can overcome the oily condition by instructions for the care of the nails using a good tonic. I shall be glad to send you my formula for hair tonic and if you will send me a stamped, addressed envelope.

WEARY: NO WONDER YOU ARE weary. If you have worked steadily in an office for twenty months you surely are entitled to and need a vacation. If your strength will hold out until warm weather I suggest your going to some country place or some place by the water where you can have a complete rest and change. Don't go to a hotel where you will feel obliged to dress for meals, but go somewhere where you can live in the same clothes all day long. Go to bed early at night, be out in the fresh air and sunshine all day, and rest as much as possible.

CARL: IT IS BEST TO WAIT TWO hours after eating before bathing as the bath draws the blood from the stomach towards the surface of the body and so interferes with digestion.

Bright Sayings of Children

"The Tribune" will pay $1 for each childish saying printed. The only condition is the story told must never have been printed in any magazine or paper. Write on one side of the paper only. It is not possible to acknowledge or return unavailable contributions. Address bright sayings to Aunty Bee, "Tribune," Chicago.

It had been an unusually hard day for little Theo, who was visiting her great-grandmother, at whose house lived her grandmother and her Uncle Wallie also. This uncle, who indulged her with a fine disregard of consequences, was a great favorite of little Theo. On this particular day she had been naughty, calling forth many reproofs from her two grandmothers. At last, weary and discouraged, she sat down indignantly in her little rocker, and, eying her grandmothers with evident disgust, remarked with a loud sigh, "I wish God had not made me so many grandmas, but had made me more Uncle Wallies." M. S. L.

The other evening when visiting my aunt's home she told my little cousin it was time to go to bed. He begged to be allowed to lie on the davenport until we all went upstairs, so his mother consented. But whenever he thought we were not looking he was wide awake, until finally his mother said, "Sammy, if you do not go to sleep immediately you will have to go upstairs to bed."

"Well, mother," he replied, "I'm trying so hard, but my eyes are all the time coming unbuttoned." S. M.

Just as his mother looked out of the window one afternoon she saw her young son go tumbling out of the hammock. She ran out into the yard, saying, "Carl, did you hurt yourself?" Carl, who was trying to cry, replied, "Nothing but my feelings." C. E. G.

Jack was sent up to his room to take his usual afternoon nap. After a half hour of unusual quiet, a loud noise was heard in the attic. His father went up to see what it was. Upon opening the door he beheld his young son (who had evidently inherited his own sporting tendencies) seated on the floor, surrounded by his fish basket and tackle and yards and yards of tangled line, which he had just finished unwinding from the reel.

Heartsick at seeing his lovely line in ruins, he exclaimed: "Now, just see what you've done? You've ruined my line and it cost a dollar and a half."

Jack, in a tearful voice, replied: "Well, daddy, I'm awful sorry, but I didn't tink it cost over a dollar." A. C.

The AMATEUR GARDENER by Eben E. Rexford

The Care of the Border.

EARLY in spring the border should be given attention. A liberal application of good fertilizer should be made, and it should be worked into the soil about the plants so thoroughly that it reaches their roots. If simply scattered on the surface it does little good.

The soil about the plants should be stirred well as soon as the moisture from melting snows and early spring rains had drained out of it. This is a good time to make the annual application of whatever fertilizer is used, as early flowering shrubs and perennials begin to grow shortly after the frost is out of the ground.

Care must be taken to see that grass does not obtain a roothold in the border. If allowed to remain there after it once gets a start, it will soon sap the soil of the plant food which ought to be held in reserve for the other plants, and in a short time it will crowd out all but the strongest plants.

Old perennials which have begun to show signs of deterioration should be taken up and divided, and their worn out roots should be thrown away. Reset only those which are strong and vigorous.

Shrubs should be pruned early in spring if pruning is needed. As a general thing a good deal more pruning is done than is advisable. If a shrub is symmetrical let it alone, for it has a much keener sense of beauty than you have and will seldom grow into an awkward shape if not crowded. It is well to go over it and cut away all weak wood and superfluous branches, but don't attempt to interfere with its shaping of itself unless you are sure that it has gone crazy and isn't responsible, as sometimes happens with a shrub.

But this exception to the general rule that a shrub is more capable of training itself than you are is the exception that proves the truth of that rule. A shrub has the instinct of beauty in its makeup, and will live up to that instinct if given half a chance to do so.

If there are spaces in the border where plants have died out, you can fill them with quick growing annuals and early flowering plants like the pansy. It is to be hoped that all borders have been well supplied with early flowering bulbs like the tulip, the hyacinth, and the narcissus.

These flowers bridge over the interval between the going of the snow and the coming of such early spring flowers as dicentra and others of that class.

Mrs. R. T.—A great many complaints similar to yours come in and it is not an easy matter to say what the trouble is. As a general thing, however, if a rose fails to open its buds the failure is due to lack of vitality in the plant.

It is too late to remedy matters for the present season, but you can benefit the plant by manuring it liberally, thus putting it in better condition for next season's work. I am unable to say why your peony does not bloom. Fertilize it well this year but do not disturb its roots.

MARION HARLAND'S HELPING HAND by Marion Harland

Wants Old Music.

"I AM making a request for castoff sheet music and also player piano rolls. I will be only too glad to pay postage on the same. I wish the Corner every success. "Mrs. C. Y."

Junior Cornerites will please take the responsibility of this application off my mind. I hold the address of our friend, thanking her for her kind words and wishes in behalf of the H. H. C.

Has a Bad Foot.

"I am a boy 12 years of age and am going into low eighth in school this year. I have been troubled with a bad foot for two years and the doctor couldn't find out what caused the pain. He said I would have to keep the foot in a plaster cast for fourteen weeks. I should like to do something while I am at home, for my father only makes small wages and we have a big family. He can hardly afford to buy the bare comforts of life. It would please me greatly if I could receive something that would pass away the time, as I have nothing of the sort. We will be glad to call or pay postage. "Rudolph S."

Note that he longs, most of all, to relieve his father of the impending burden of the cost of surgical appliances. Direct correspondence with him will make his wants more clearly known. As to the "anything to pass away the time" of his confinement to the house, our juniors will see that he gets reading and maybe a game or two to relieve monotony and cheat him into forgetfulness of the bad foot—no inconsiderable affliction to an active boy.

Important Detail Overlooked.

"I write to say that I have music, books, magazines, etc., for those who need them and who will call or send for them. M. H. D."

Your liberal proposal would be perfect if you had added your full name instead of tantalizing us with initials and telephone number. This last we feel would avail little to readers who do not live in your town and vicinity. We hold jealously to the directions in hand and pray that you will make them serviceable to the scores of readers who are eager to profit by your goodness. May we trespass so far upon your kind intentions concerning the Corner as to beg for your name? It will not be published, but be passed over confidently to those who ask for the treasures in your keeping.

THE TRIBUNE COOK BOOK by JANE EDDINGTON

All recipes have been scientifically tested by Miss Eddington with current market materials and are indorsed by her.

The number of digestive troubles, the sign and symbol of worse troubles following in their train, are often wholly due to the eating of poor bread, or to the eating of too much of even the best bread.

Hot Cross Buns.

THE first chapter in one of the books on bread has the title "Chemical Knowledge." The elements, calcium, carbon, chlorine, copper, hydrogen, iron, magnesium, nitrogen, oxygen, phosphorus, potassium, sodium, sulphur, are enumerated by this practical baker, and the chemistry of bread making is emphasized everywhere in his book.

I know of one description of bread making that is about 1,800 pages long. Compared with that what can I tell about bread in my space? It would take quite a volume to answer S. B. K., who writes: "Will you kindly tell me how the crispy, crusty 'water rolls' are made and baked? They are like the Vienna and other foreign rolls; you know when they are properly made."

To begin with, it requires a big oven of brick and gauged to the most exact degree. I doubt if such rolls could be baked in a small gas oven, but perhaps there is hope that they may be baked by electricity. Every process in the making of these rolls is as accurate as thermometer and skill in handling materials can make them.

A Recipe.

Four cups of flour of room temperature, one cup scalded milk, two ounces butter, a half teaspoon of salt, one-fourth cup sugar, one-half a 1 cent yeast cake. Scald milk and cool to tepidity (78 to 84 degrees), add butter, and let melt, then the yeast, which has been soaked in half a cup of tepid water, and one teaspoon of sugar till it comes up. Mix with three cups of the flour and set to rise. If thoroughly beaten and mixed it should double in bulk in two hours in a sufficiently warm room. Knead in the other cup of flour, form into buns, brush with egg, and bake in a hot oven for fifteen minutes. Have temperature at least 400 or higher. An egg, currants, etc., may be added after the dough has risen.

Sixty Years the Standard

Dr. PRICE'S CREAM BAKING POWDER

Made from Cream of Tartar

Breathe and Be Well

By William Lee Howard, M. D.

The biggest dollar's worth of happiness in the whole wide world. There's nothing else to buy but this book. Read it and pay *just a little attention.*

At all Booksellers, $1.00 Net

EDWARD J. CLODE, 156 Fifth Ave., New York

JUST a few turns of the cake of Ivory Soap between the hands, and you have a thick, copious, lively, bubbling lather. Ivory Soap lathers quickly. This is another reason why it is so pleasant to use.

IVORY SOAP IVORY IT FLOATS 99 44/100% PURE

SAVE YOUR HAIR AND BEAUTIFY IT WITH 'DANDERINE'

Spend 25 cents! Dandruff disappears and hair stops coming out.

Try this! Hair gets beautifully wavy and thick in a few moments.

If you care for heavy hair that glistens with beauty and is radiant with life; has an incomparable softness and is fluffy and lustrous, try Danderine.

Just one application doubles the beauty of your hair, besides it immediately dissolves every particle of dandruff. You cannot have nice, heavy, healthy hair if you have dandruff. This destructive germ robs the hair of its luster, its strength and its very life, and if not overcome it produces a feverishness and itching of the scalp; the hair roots famish, loosen and die; then the hair falls out fast.

If your hair has been neglected and is thin, faded, dry, scraggy or too oily, a 25 cent bottle of Knowlton's Danderine at any drug store or toilet counter, and a little as directed, and ten minutes after you will say this was the best investment you ever made.

We sincerely believe, regardless of everything else advertised, that if you desire soft, lustrous, beautiful hair and lots of it—no dandruff—no itching scalp and no more falling hair—you must use Knowlton's Danderine. If eventually, why not now?—Advertisement.

AMUSEMENTS

COLISEUM 2:15 & 8:15 Daily; doors open one hour earlier. NOW FOR A SHORT SEASON ONLY.
RINGLING BROS. CIRCUS
And Gorgeous New Spectacle CINDERELLA
Biggest Production in the World Transporting Young and Old to the Wondrous Realms of Fairyland
Latest and Greatest Thriller CEDORA
Terrific Meteoric Drives in the Topmost Heights of the Coliseum
SIGNOR BAGONGHI The World's Only Dwarf Equestrian in the Most Remarkable Riding Act Chicago Has Ever Seen.
1,000 New Features — Mammoth Menagerie — Newly Added Animal Acts — Congress of Freaks
ANTONIO ZINGARO And His Restless Gypsy Horses
30 Chinese Champions Climax of Oriental Equilibristics
Silas and Sally Green in Convulsing Comedy Riding Act
MLLE. LEITZEL Queen of Earth's Gymnasts
BIRDIE FORD Premier Bareback of the Equine Ring
GREATEST CIRCUS IN 20 YEARS—Unanimous Verdict of Press and Public.
Reserved Seats, 50c and up. On sale at Lyon & Healy's, The Fair and Coliseum.

Garrick | $1 Mat. Today | LAST WEEK AT THIS THEATER
MOVES NEXT MONDAY, APRIL 24, TO THE CHICAGO THEATER, Wabash Avenue and 8th Street.
EXPERIENCE
The Most Wonderful Play in America.
Last Night at the Garrick Next Sun., Apr. 23. Seat Sale for "EXPERIENCE" at Chicago Theater Opens Thursday, 9:00 A. M.
6 NIGHTS—6 MATINEES Beginning NEXT MONDAY MATINEE
Harry Lauder
In An Entirely New Repertoire of Songs
Box Office Seat Sale Tomorrow

McVICKER'S JONES, LINICK & SCHAEFER'S CONTINUOUS VAUDEVILLE
Ernest Evans' Revue
$5,000 COSTUME PARADE AND SOCIETY CIRCUS
Bert & Hazel Hatzelle — Tom Mahoney
Rose Berry — Holden & Farren
Potts Bros. — Sid. Lewis' Musical Revue
'The Earl and the Girl' MUSICAL COMEDY
11 to 11 — DAYS 10c-15c-25c NIGHTS 10c-15c-25c-50c
Next Week—"THE CO-EDS."

GEO. M. COHAN'S GRAND LAST $1 MAT. TODAY
LAST SIX TIMES OF JULIA ARTHUR
in Robert McLaughlin's Unusual Play "THE ETERNAL MAGDALENE"
NEXT SUNDAY—SEATS TOMORROW JOHN CORT Will Present "MOLLY O'"
A NEW OPERETTA by Harry B. Smith, Robt. Smith and Carl Woess

MAJESTIC | SUPREME VAUDEVILLE
GEORGE NASH
Asst. by JULIA HAY & CO.
in "THE UNEXPECTED" by Aaron Hoffman.
FRANK FOGARTY
RUTH ROYE—THE NEW PRODUCER
BURLEY & BURLEY—KRAFT & GROSS
MAJOR MACK RHOADES—DUDLEY TRIO
MACK & WALKER CO.
PRICES: 15-25-50-75c. Mats. 15-25-50c, except Saturday and Sunday. Tel. Central 6600

PRINCESS
BEGINNING NEXT MONDAY SEATS NOW SELLING
A WORTHY SUCCESSOR TO "A PAIR OF SILK STOCKINGS"
THE UNIQUE LEAP-YEAR COMEDY
HOBSON'S CHOICE
Direct From a Hilarious Hit of 8 Months in New York With Entire Original Cast.

PALACE | GREATEST VAUDEVILLE
ADELE ROWLAND
Dave Stamper at the Piano
ROCK & WHITE
CROSS & JOSEPHINE
RICHARD C. TRAVERS (Himself)
WILFRED CLARKE & CO.
JOHNNY DYER & FRANK FAY
GARCINNETTI BROS.—TOGAN & GENEVA
Mat. Daily 15-25-50c | Ex. Sat., Sun. & Hol. 15-25-50-75

COMISKEY PARK
BASEBALL PALACE OF THE WORLD
35th St. and Shields Ave.
BASEBALL TODAY
WHITE SOX vs. ST. LOUIS
Game Called at 3 p. m.
Reserved seats on sale at The Hub, Jackson Blvd. and State St. Tel. Priv. Exch. 6

GREAT NORTHERN Hippodrome
11 A. M. TO 11 P. M.
WHERE YOU SEE THE BIG ACTS FIRST
MUSIC NOVELTIES VAUDEVILLE HIPPODROME ACTS | A DOLLAR SHOW FOR A DIME OR 50
COLUMBIA Burlesque | TWICE DAILY | SMOKING PERMITTED
STONE & PILLARD
WITH SOCIAL MAIDS
Next Week—SPORTING WIDOWS

BLACKSTONE: Thurs., April 27 SEATS NOW ON SALE 1.00, 1.50, 2.00, 2.50, 3.00, 5.00
BOSTON OPERA-PAVLOWA CO.
Thurs., "LOVE OF THREE KINGS"; Fri., "BOHEME"; Sat. Mat., "BUTTERFLY"; Sat. Eve., "OTELLO"; Sun. Mat., "PAGLIACCI" and "COPPELIA"; Sun. Eve., Special Program
PAVLOWA IN EVERY PERFORMANCE!

POWERS' | MAT. TODAY BEST SEATS | $1.50
EVES., Inc. SUNDAYS, 8:25
ETHEL BARRYMORE
In Her Greatest Comedy Success
OUR MRS. McCHESNEY
Last Time in Chicago Sunday Eve., April 30
Seats Now for All Performances

ILLINOIS | MAT. TODAY NIGHTS AT 8:15
MONTGOMERY AND STONE in CHIN-CHIN
SEATS SELLING TO MAY 13th.

Olympic | $1 MATINEE TODAY
OLIVER MOROSCO Presents
So Long Letty
Charlotte Greenwood—Sydney Grant

CANADIAN RED CROSS FUND CONCERT
AUDITORIUM THEATER, Saturday 8 p. m., April 29.
Program of Noted Artists.
Tickets may be had from C. E. Williams, 104 S. La Salle St.

CORT | Mat. Today 50c to $1.00 Evgs. & Sat. Mat. 50c to $1.50
EVERYMAN'S CASTLE
A SENSATIONAL SUCCESS
Star Cast — Wilton Lackaye—Cyril Scott — Hilda Spong—Kathleen Clifford — Bingham Pinto—Alma Belwin—Rita Carlyle

E YOUR HAIR
BEAUTIFY IT
H 'DANDERINE
25 cents! Dandruff disappears and hair stops coming out.
is! Hair gets beautiful, wavy and thick in few moments.
care for heavy hair, that with beauty and is radiant; has an incomparable softness, fluffy and lustrous, try Danderine. application doubles the beauty hair, besides it immediately dissolves every particle of dandruff; you have nice, heavy, healthy hair in dandruff. This destructive scurf hair of its luster, its strength, very life, and if not overcome it a feverishness and itching of; the hair roots famish, loosen then the hair falls out fast. hair has been neglected and is ed, dry, scraggy or too oily, get bottle of Knowlton's Danderine rug store or toilet counter, apply this was the best investment made. ncerely believe, regardless of g else advertised, that if you ft, lustrous, beautiful hair and —no dandruff—no itching scalp nore falling hair—you must use 's Danderine. If eventually, now?—Advertisement.
AMUSEMENTS
ISEUM 2:15 & 8:15 Daily; doors open one hour earlier. Now A SHORT SEASON ONLY
RINGLING BROS' RCUS
Gorgeous New Spectacle NDERELLA t Production in the World ting Young and Old to the drous Realms of Fairyland
t and Greatest Thriller EDORA Meteoric Drives in the Topmost eights of the Coliseum
GNOR BAGONGHI rld's Only Dwarf Equestrian in t Remarkable Riding Act hicago Has Ever Seen.
ANTONIO ZINGARO And His Restless Gypsy Caravan 30 Chinese Champions Climax of Oriental Sensationalism Silas and Sally Green In Convulsing Comedy Riding Acts MLLE. LEITZEL Queen of Earth's Gymnasts BIRDIE FORD Premier Dancuseuse of the Lofty Wire
EST CIRCUS IN 29 YEARS— us Verdict of Press and Public. Seats, 50c and up. On sale at Healy's, The Fair and Coliseum.
rick | $1 Mat. Today LAST WEEK AT THIS THEATER
NEXT MONDAY, APRIL 24 THE CHICAGO THEATER, ash Avenue and 8th Street.
PERIENCE t Wonderful Play in America. at the Garrick Next Sun., Apr. 23. for "EXPERIENCE" at Chicago r Opens Thursday, 9:00 A. M.
6 NIGHTS—6 MATINEES t NEXT MONDAY MATINEE
rry Lauder Entirely New Repertoire of Songs Office Seat Sale Tomorrow
ONES, LINICK & SCHAEFER'S VICKER'S CONTINUOUS VAUDEVILLE
est Evans' Revue 00 COSTUME PARADE AND SOCIETY CIRCUS
Hazel Snatelle Tom Mahoney Berry Holden & Ferron Bros. Sid. Lewis Mueller Bros. Earl and the Girl' MUSICAL COMEDY 11 — DAYS 10c-15c-25c NIGHTS 10c-15c-25c-35c xt Week—" THE CO-EDS."
AN'S GRAND LAST $1 MAT. TODAY LAST SIX TIMES OF LIA ARTHUR rt McLaughlin's Unusual Play TERNAL MAGDALENE" UNDAY—SEATS TOMORROW OHN CORT Will Present OLLY O" A NEW OPERETTA by mith, Robt. Smith and Carl Woess
ESTIC | SUPREME VAUDEVILLE ORGE NASH st. by JULIA HAY & CO. NEXPECTED" by Aaron Hoffman. FRANK FOGARTY ROYE—THE NEW PRODUCER & BURLEY—KRAFT & GROSS ACK RHOADES—DUDLEY TRIO CK & WALKER CO. 15-25-50-75c. Mats. 15-25-50c. ery day and Sunday. Tel. Central 6480.
INCESS BEGINNING NEXT MONDAY BEATS NOW SELLING WORTHY SUCCESSOR TO IR OF SILK STOCKINGS." IQUE LEAP-YEAR COMEDY HOBSON'S CHOICE n a Hilarious Hit of 6 Months in ork With Entire Original Cast.
ACE | GREATER VAUDEVILLE ADELE ROWLAND ve Stamper at the Piano ROCK & WHITE CROSS & JOSEPHINE RD C. TRAVERS (Himself) ILFRED CLARKE & CO. NY DYER & FRANK FAY. TTI BROS.—TOGAN & GENEVA 15-25-50c | NIGHTS 15-25-50-75c x. Sat., Sun. & Hol.
MISKEY PARK LL PALACE OF THE WORLD 35th St. and Shields Ave. BASEBALL TODAY HITE SOX vs. ST. LOUIS Game Called at 3 p. m. eats on sale at The Hub, Jackson State St. Tel. Priv. Exch. &
ERN Hippodrome 11 A. M. TO 11 P. M. OU SEE THE BIG ACTS FIRST OVELTIES | A DOLLAR SHOW WILLE FOR OME ACTS | A DIME OR 80
MBIA | TWICE DAILY | SMOKING PERMITTED ONE & PILLARD WITH SOCIAL MAIDS Week—SPORTING WIDOWS

Society and Entertainments

U. of M. Clubs Give Annual Concert.

COLLEGE days came back and college spirits were revived last night at the South Shore Country club when the glee, mandolin, and banjo clubs of the University of Michigan gave their annual Chicago concert in the auditorium of the clubhouse. There were several large dinner parties and numberless small ones preceding the concert of the Michigan students and their friends.

Among those entertaining were Mr. and Mrs. Stephen M. Paine, Mr. and Mrs. H. P. Walden, Mrs. Kate E. P. Roberts, Mr. and Mrs. A. B. Conover, Mr. and Mrs. Owen C. Brown, Mr. and Mrs. Lawrence Haworth, and Mr. and Mrs. George M. Reynolds.

After the concert there was a gay college dance in the ballroom.

Miss Mildred Swigart, daughter of Mr. and Mrs George W. Swigart of 190 East Chestnut street, who is to marry Arthur Andrews Burrows on Easter Tuesday, is the guest of honor at a luncheon which Mrs. John F. L. Curtis of Highland Park gives at the Woman's Athletic club for Miss Swigart's bridesmaids. The luncheon will be followed by a matinée party. This evening Mr. and Mrs. Alexander H. Revell of 842 Lincoln parkway will give a theater party for the bridal party, followed by a supper-dance at the Blackstone.

Chauncey B. McCormick of 718 Rush street announces subscriptions amounting to $14,000 from the series of addresses by Herbert Ward for the benefit of the American clearing house in Paris.

Mr. and Mrs. George H. Hollandsworth of 631 Sheridan road will return from Virginia Hot Springs the end of the week.

Mrs. Chauncey Keep of 1200 Lake Shore drive will give a dinner for thirty guests May 1 in the English room of the Blackstone hotel.

Mr. and Mrs. Jacob Szold of Gary, Ind. announce the engagement of their daughter Olga to Herbert Anthony Belfeld, son of Mr. and Mrs. Morris Belfeld of 5172 Michigan avenue.

Miss Martha Winslow, who has been visiting the Benjamin La F. Winslow jrs., sailed yesterday for Copenhagen, where her father, Edward Winslow, is stationed as United States consul general. Miss Winslow left Chicago a week ago.

Mrs. Roy McWilliams of 190 Lake Shore drive read a paper on "War Nerves" at Mrs. James Keeley's yesterday afternoon after a luncheon which Mrs. Keeley gave in her honor. The fluctuation of public opinion in America through the conflicting reports which have come from the great war was the gist of the talk.

* *

Benefit to Aid Jewish Children.

The Jewish national air will be sung at the annual spring meeting of the Chicago Jewish committee for Palestinian welfare, to be held at the Fullerton hall, Art institute, April 27. This song is said to be unknown to the majority of Americans and even to many Jews, these being unaware that there is a Jewish national air.

The Jewish national tune will be sung in Hebrew at the meeting, which is for the purpose of raising funds to send a trained nurse to Palestine to help prevent the spread of blindness among Jewish children there, by Mrs. Frederic Kauffmann and Mrs. Maurice M. Strauss. It is called "Hatikva," and Mrs. Jacob J. Abt has written round it a play which will be performed by a number of Jewish people. Miss Doris Zeisler will also give some oriental dances.

* *

Well, Remember It's Leap Year.

Chi Omega sorority of Northwestern university has this year made a name for itself in matchmaking. The fourth announcement of a Chi Omega girl this year was made public yesterday when Miss Helen Gemmil, daughter of H. F. Gemmil of 829 Greenleaf street, Wilmette, disclosed her betrothal to Roy Strickler, son of Mr. and Mrs. Seymour Strickler of Milwaukee, to her sorority sisters.

Others of the Chi Omega sorority who have announced their engagements this year are: Miss Lucille Drake, Miss Lydia Kidderman, and Miss Louise Wallace.

* *

Taylor-Davis Wedding.

New York, April 18.—[Special.]—Miss Katharine Ralston Taylor, daughter of Joseph S. Taylor, district superintendent of schools of the Bronx, was married to David Roland Davis of Chicago this evening in Fordham Manor Reformed church, University avenue and Kingsbridge.

Afterward a reception was given in the Taylor home, 2275 Loring place.

Mrs. Stephen M. Paine

Will Teach School Girls Selling Art.

SELLING fancy goods to the retail trade on State street is to supplant the work incidental to the translation of Mr. Cicero and Mr. Cæsar in the lives of a number of Chicago high school girls. One of the large State street stores has promised to cooperate with the schools in training high school girls in salesmanship.

District Superintendent W. M. Roberts, who has been in charge of arranging for the new work, said he could not give out the name of the store until the plan has proved a success. Superintendent John D. Shoop sent a letter to all principals yesterday describing the department store's offer and requesting a report as to whether or not girls in their schools wish to enter the practical course.

A letter outlining the proposed work is being prepared by Mr. Shoop and Mr. Roberts and will be sent to all department stores and large stores throughout the city. It is expected that in a short time several hundred high school girls who want to take up salesmanship as a vocation will be doing regular work in selling at the same time that they are completing their high school work.

The State street store will pay not less than $1 a day to the high school girls taken from the senior year, who will work on Saturdays and other special days. If the work is satisfactory the girls will be given permanent employment at graduation, beginning at a minimum salary of $9 a week.

This same store is asking for a number of graduates of high schools in Chicago to go to work at $9 a week. According to Mr. Shoop's letter, these girls will receive "special attention and training in the store and will be given an opportunity to advance as fast as their attainments and skill will warrant."

By the use of high school girls, the department store people hope to overcome a scarcity of saleswomen willing to go into the departments where a knowledge of fractions is necessary and where goods are sold by the foot or yard.

Chicagoizing a Virginia Estate.

BY CINDERELLA.

BUSHFIELD FARM is the modest name that Mark Willing has called his Virginia property, which is in reality an estate if ever there was one. But Mr. Willing is a man averse to high sounding sentences and grandiose phraseology, so he enjoys the idea of having a farm, or at least in calling it one, and Bushfield farm it is, covering 11,000 acres.

Many of these acres are along the dreamy Potomac, seven miles wide and especially lovely at this point, and concealed by its soft, flowing waters are also acres of oyster beds, owned by this latter day farmer of Bushfield.

The first owner of the farm as it is today and of the glorious old manor that faces the Potomac was Bushfield Washington, a nephew of George Washington, who called his dwelling place after himself, Bushfield manor.

The house is almost a perfect copy of Mount Vernon, nephew having copied uncle, except that six pillars hold up the wide front portico instead of eight.

The house as it now stands is to be restored to its original beautiful lines, the roof having been altered, and then the flanking wings are to be added by a New York architect. One wing will be for the kitchens and the service, the south wing for the family, and the second story of the old part will be improved and kept for guests.

Downstairs four great, square rooms of noble proportions and with all the original woodwork, mantel pieces, fireplaces, etc., will be the living rooms of the great house.

Mrs. Willing is already taking an interest in the decoration of the place, and the family has been down this spring to look it all over once again with a view to ordering supplementary furniture, hangings, and modern comforts.

Many of the grand old pieces of furniture still stand where they have stood since the days of the Washingtons, and of course there's a bed Uncle George slept in; also his favorite chair.

One of the great features of Bushfield farm is a magnificent drive of two miles from the highway to the manor, shaded by superb trees.

There are acres of vegetable gardens vines, orchards, flowers.

The ladies of the family can ride all day about the estate and never leave it. They can also row out for miles in the river.

J. P. Morgan Jr. is the Willings' nearest neighbor and Washington is eighty miles away.

Mrs. Willing, who is a picturesque woman with European grace and elegance of manner, will make a most perfect and appropriate châtelaine for this picturesque and historic old place.

Just at present Mr. and Mrs. Willing are in New York, where Mrs. Robert McFaden and Miss Katherine McFaden have gone on to spend Easter with them.

* *

Manhattan Society Notes.

New York, April 18.—The engagement of Miss Louise Dudley White, daughter of the late Rear Admiral Edwin White, U. S. N., to Dr. John Duncan Quackenbos of this city has been announced. The wedding will take place early in the spring. Dr. Quackenbos is an emeritus professor of Columbia university and the author of many works on literary and scientific subjects.

Another engagement announced today is that of Miss Gertrude M. Tomes, daughter of Mr. and Mrs. Charles Alexander Tomes of 998 Park avenue, to Maj. R. D. Crawford of the British army. Miss Tomes studied nursing in this country, after which she went abroad as a war nurse, and is serving in the Connaught hospital at Aldershot, England.

Dr. and Mrs. James Henry Lancashire of 1017 Fifth avenue and Manchester, Mass., announce the engagement of their daughter, Miss Helen Lancashire, to Umberto Coletti of this city.

Gen. and Mrs. J. Fred Pierson will give a dinner tonight at 20 West Fifty-second street for Miss Helen Morgan Hamilton, whose engagement to Police Commissioner Arthur Woods was announced recently.

George B. Post Jr., who is to marry Miss Irene L. Gibson, daughter of Mr. and Mrs. Charles Dana Gibson, on April 27, will give his farewell bachelor dinner tomorrow night at the Racquet and Tennis club.

Mrs. Benjamin S. Ginness gave a luncheon today at 8 Washington square North for Lady Colebrooke of London.

* *

He's Probably Not a Straphanger.

Alexander Myers, a Lane evening school student, yesterday won the first prize of $25 given by the Elevated News for the best letter describing the advantages of the Chicago elevated railroad system.

* *

S. A. R. to Hold Annual Dinner.

The annual dinner of the Illinois society of Sons of the American Revolution to commemorate the anniversary of the battle of Lexington will be held tonight at the Auditorium hotel.

* *

Club Holds Annual Reception.

Readings, songs, and toasts formed the program at the annual reception and luncheon of the Irving Park Woman's club at the Hotel La Salle yesterday.

CLUBS

"LESSONS from the Recent Campaign" will be the topic today at the meeting of the Sixth ward organization of the Woman's City club. Dr. Rachelle Yarros will speak on "The Passing of Dr. Sachs: An Ideal Public Servant." Other speakers will be Miss Harriet Vittum, Ald. Charles E. Merriam, and Ald. Robert M. Buck. The meeting will be held at the Hyde Park hotel, beginning with a luncheon at 12:30 p. m.

Miss Harriet Vittum will speak this afternoon at the meeting of the Earle School and Community club, which will be held in Earle school hall. Her subject will be "Penal Institutions in Chicago and Cook County."

The Chicago Dramatic society will hold its sixth salon of the season this evening at the Kenwood Parish house, 1143 East Forty-sixth street. The program, which will be a celebration of Shakespeare's birthday, has been arranged by Miss Ella J. Abeel. Two short plays will be given. Dances popular in England during Queen Elizabeth's reign will be given. The society will be the guest of Mr. and Mrs. Fred Bentley and Mrs. F. Cleveland Test.

The Independent German-American Woman's club will hold its regular meeting this afternoon in the Kaiserhof hotel. Maj. M. L. C. Funkhouser will address the club on "The American Juvenile Court" and Dr. Alex Westerkamp on "The German Juvenile Court."

Zona Gale will be the guest of the Fellowship club at a dinner this evening at Lincoln center. She will read one of her "Friendship Village" stories.

Assistant State's Attorney Frank Johnston Jr. will speak on "My Experience with Criminals" this noon at the Mystic Athletic club.

The Chicago College club will give a dinner this evening in its rooms in the Stevens building.

A. S. Hope will speak on "American Potteries" at 10:30 a. m. today at the School of Domestic Arts and Sciences at 6 North Michigan avenue.

The Illinois Athletic club will hold a special dinner this evening. It will be followed by a bowling match between the Hamilton club, the Chicago Athletic association, and the Illinois Athletic club.

Permanent Relief for Chronic Constipation

Knowledge and Practice of Correct Daily Habit the Great Essential.

Constipation is a condition affecting all classes of all people and can be permanently relieved only by acquiring habits of regularity.

The most natural time for the elimination process is in the morning, when both the muscular and nervous systems are relaxed by sleep and rest. When relief does not come readily, it is an excellent plan to take a mild laxative at bedtime. Cathartics and purgatives, that by the violence of their quick action shock and disturb the system, should not be employed.

An effective laxative remedy that is very dependable, and which does not gripe or otherwise disturb the organs involved, is found in a combination of simple laxative herbs known as Dr. Caldwell's Syrup Pepsin, that can be bought at the drug store for fifty cents a bottle.

Mrs C. C. Allen, 215 Foam St., New Monterey, Calif., wrote to Dr. Caldwell that she "found Dr. Caldwell's Syrup Pepsin just what was needed for constipation and distress of the stomach after eating. It should be in every household."

MRS. C. C. ALLEN

Get a bottle of Dr. Caldwell's Syrup Pepsin and keep it in the house to use when occasion arises. A trial bottle, free of charge, can be obtained by writing to Dr. W. B. Caldwell, 454 Washington St., Monticello, Ill., for whom this advertisement is published.

OBITUARY.

CHICAGOAN A WAR VICTIM.

El Paso, Tex., April 18.—[Special.]—The body of John P. Moriarity, a civilian quartermaster clerk in the United States quartermaster department at Columbus, N. M., was brought here today. The clerk died of pneumonia at Columbus and the body was shipped to Chicago, Ill., this evening. Moriarity was 35 years old. The body will be shipped to Mrs. Margaret Henry, a sister living at 1519 East Seventy-third street, Chicago.

JESSE BILLINGS BARTON, general attorney for the Baltimore and Ohio railroad, died yesterday at his residence in Hinsdale. He was born in Demorestville, Ont., Canada, May 28, 1850. He came to Chicago in 1873 and taught school. He was assistant corporation counsel from 1876 to 1879. In 1881 he was appointed assistant attorney for the south park commission. He was for several years attorney for the Chicago Great Western railroad. From 1899 to 1910 he was director and general attorney for the Chicago Terminal Transfer railroad company. He is survived by his widow and four children.

Harmony at Mothers' Meeting.

Harmony prevailed at the first meeting of the Mothers' Relief association following its stormy election two weeks ago. The session was held at the Blackstone hotel, and the members of the defeated faction were not present. Only two resignations were received. They were accepted. Thirty-two new members were enrolled by Mrs. Edward Maher, the new president. It was asserted by some of the women defeated at the election that 100 members would resign and a new organization would be formed.

* *

Boating Season to Open Sunday.

Devotees of boating will be able to enjoy the sport on the south park lagoons, beginning Sunday, it was announced by the south park commissioners yesterday. The boats will be put in service on that day.

* *

Jewelers Hold Monthly Dinner.

Wholesale and retail jewelers of Chicago were guests of the Chicago Jewelers' association at its monthly dinner in the Hotel La Salle last night.

DEATH NOTICES.

IN MEMORIAM.

GOODMAN—In sweet remembrance of our dear mother and grandmother, Mrs. Hugo Goodman, who a year ago passed from this life, but whose memory shall never pass from those who knew and loved her.
HER CHILDREN AND GRANDCHILDREN.

HERMAN—In fond and loving memory of Charles J. Herman, who died two years ago today, April 19th, 1914.

AUGUSTUS—Charles Augustus, beloved husband of Bertha, father of Julius, Helen, and Melvin, son of Mrs. Celia L. Augustus and the late Joseph, brother of Morris, Benjamin, Joseph J., and Mrs. Anna Weinstein. Funeral Thursday, April 20th, 9:30 a. m., from chapel, 3654 W. 12th-st., by autos to Waldheim. Please omit flowers. New York City and Des Moines, Iowa, papers please copy.

OBITUARY.

ALBERT C. SCHRYVER, 64 years old, of Louisville, Miss., died on Monday at Memphis, Tenn. Mr. Schryver was well known in Chicago and in San Antonio, Tex. He began the lumber business under S. K. Martin in the old Twenty-second street district in Chicago in the '70s. He then went to San Antonio, Tex., where the firm of Martin & Schryver became prominent in business and railroad contracting circles. For the last five years he had been operating several timber and lumber mills at Louisville, Miss. Burial will be at Wheaton, Ill., where his funeral will be held today at 2 p. m. from the residence of his brother, former Mayor H. A. Schryver.

MRS. CLARA W. DARLING died at Los Angeles on Sunday. She was the mother of Frank Darling, formerly of Glencoe, now of New York, and of Jay Darling, cartoonist on the Des Moines, Ia., Register and Leader. With her husband, the late Marcellus W. Darling, she spent many years at Glencoe, where he was pastor of the Union church. A memorial service will be held there tomorrow at 5 p. m. Mrs. Darling was vice president of the Glencoe Woman's club. Burial will be at Sioux City, Ia., on Friday.

FRANK C. RANCK of 6120 Evans avenue, son of the late D. A. Ranck and husband of Eva Ranck, died yesterday. He was formerly proprietor of the Jap Novelty store in the Palmer house lobby.

JAMES A. ALLAN, formerly one of the chief partners of the Allan Steamship line, is dead at Glasgow.

DEATH NOTICES.

ANDERSON—Olga Hultman Anderson, April 17, beloved wife of Robert N. Anderson. Funeral Thursday, 1:30 p. m., from late residence, 1810 Winona-av. Services at Trinity Lutheran church, Seminary and Barry-avs at 2 p. m.; interment at Graceland, automobiles.

BARTON—Jesse B. Barton, Tuesday, April 18, 1916, at Hinsdale, Ill., beloved husband of Lucy E. Barton. Funeral Wednesday, April 19, 1916, at 2:30 p. m., Grace church, Hinsdale, Ill.

BLAIR—Anna Louise Blair, Monday, April 17, beloved wife of Sidney O. Blair. Funeral services at late residence, 4716 Drexel-blvd., Wednesday at 2 p. m., April 19. Interment at Mount Hope.

EHRLER—William Robert Ehrler, April 18, aged 4 years 2 months, beloved son of William G. and Ella Ehrler. Funeral Thursday, April 20, from 916 W. 70th-st., at 9:30 a. m. to Sacred Heart church; burial at Mount Olivet.

ENGALBRECHT—Helen Engalbrecht, beloved wife of George Engalbrecht, fond mother of William, John, Conrad, Charles, and Andrew Engalbrecht, also Mrs. Otelia Peterson, April 18. Funeral from her late residence, 7246 Champlain-av., Friday at 2 p. m., April 21, to Oakwoods.

ERBE—Helen Erbe, 3541 Rota-av., aged 63 years, April 17, beloved wife of Henry P. Erbe, mother of Ida Diesel and Emma Elmendorf, sister of Emma Kunze, grandmother of Mrs. E. J. Helbig and Harry F. Diesel. Services at Graceland chapel Wednesday, April 19, at 2:30 p. m.

GORE—Mary M. Gore, in her 68th year, of 6647 Minerva-av., beloved mother of Mrs. Frye, wife of the Rev. Dr. William A. Frye, pastor of Woodlawn M. E. church, April 18. Services at funeral chapel, 7260 Cottage Grove-av., Wednesday at 4 p. m. Interment at Cambridge, O. For information, call Stewart 77.

GRIER—Mrs. R. J. Grier, Monday, April 17. Funeral Thursday, at 3 o'clock from the residence of her son, C. Horan Grier, 357 Franklin-av., River Forest.

HENRY—William Henry, aged 71 years, April 17, at his home, 5738 Wabash-av., beloved husband of Mary Jane Henry, fond father of William, Andrew R., James R., George G., Richard V., John T., Robert C., Mrs. Mary J. Garmes, and Mrs. Nell H. Howard. Funeral from late residence Wednesday, April 19, 2 p. m., by autos to Oakwoods. Funeral private. New York papers please copy.

HUTCHISON—Jean C. F. Hutchison, beloved wife of Thomas J., mother of James A. and Thomas Jr., daughter of John and Mary Archibald, sister of Robert. Funeral services Wednesday, April 19th, 2:30 p. m., from late residence, 1015 S. 9th-av., Maywood, by automobiles to Oakridge.

KENT—Margaret T. Kent, April 18, at her residence, 707 S. Sacramento-av., beloved wife of the late Michael W., mother of George J., William M., Charles F., Margaret C., and Paul G. Kent and sister of Mrs. Katherine B. Marsh. Funeral Friday, April 21, 1916, at 10:30 a. m., to Our Lady of Sorrows church, thence by autos to Calvary.

JAEGER—Caroline La Val Jaeger, April 18, at her home, 61 E. Oak-st.; wife of the late Ferdinand Jaeger. Funeral notice later. Louisville, Ky., Louisville, Ind., and New York papers please copy.

DEATH NOTICES.

KERN—Babetta Kern, widow of the late Conrad Kern, beloved mother of Fredericke, Emma, Bertha, and George, entered into rest Tuesday, April 18. Funeral from late residence, 817 N. Hawley-av., Oak Park, on Friday, April 21, at 1:30 p. m., by autos to Waldheim.

KLUGE—Vivian Kluge, April 17, age 29 years, beloved sister of Jerome and daughter of the late Alexander and Ernestine Kluge. Funeral Thursday, April 20, at 2 p. m., from brother's residence, 4654 N. Albany-av., to Graceland cemetery, autos.

MORRISON—Wolf Morrison, beloved husband of Clara, nee Heidelberger; fond father of Philip, Mrs. Emil Arons, Mrs. B. Wolf, Isaac P., Aimee, Mindella, Erma, Gustav, Lawrence, and Adelyne Morrison. Funeral notice later.

O'CONNOR—Anna O'Connor, April 18th, 1916, beloved daughter of Catherine and the late Lawrence O'Connor, sister of Lawrence, Burt, Phillip O'Connor, and Mrs. V. D. Berry, at her residence, 4118 Kenmore-av. Funeral Thursday, 10 a. m., St. Mary's of the Lake Church, to Calvary.

O'HARROW—John W. O'Harrow, aged 62 years, father of John and Laurepne, suddenly of pneumonia. Services at chapel, 4227 Cottage Grove-av., Thursday, at 10 a. m. Burial at Racine, Wis.

OHNSTEIN—Johanna Ohnstein, beloved wife of the late Isidore Ohnstein, fond mother of Sam Ohnstein of New Orleans, Mrs. I. Van Ronkel, Ida and Harry Ohnstein. Funeral Thursday, 9 a. m., chapel, 856 E. 35th-st. New Orleans papers please copy.

PERKINS—Henry C. Perkins, April 18, beloved husband of Margaret Fisher, father of Bert F. Services at late residence, 2850 Warren-av., Thursday, April 20, at 2 p. m.; interment at Graceland cemetery private. Member of Julius S. White post, G. A. R.; D. C. Cregier lodge No. 643, A. F. & A. M., and Washington chapter No. 43, R. A. M.

PHILLIPS—George H. Phillips, beloved husband of Bertha L. Phillips, nee Schubart, and fond father of Nellie, George and Thomas, at his residence, 4642 Magnolia-av. Funeral services at Rosehill chapel Thursday, April 20, at 3 p. m., under auspices of St. Bernard's commandery No. 35, Knights Templar.

QUIGLEY—Mrs. Mary Quigley, April 17, 1916, widow of Joseph Quigley, mother of George Charles, and Alice, at her residence, 409 S. Homan-av. Funeral Wednesday, April 19, at Lake Geneva, Wis., by train from C. & N. W. depot at 8 a. m.

RANCK—Frank C. Ranck, 6120 Evans-av., son of the late D. A. Ranck and beloved husband of Eva Ranck. Services from Skeele's chapel, 55th and State-sts., Thursday at 10 a. m. Funeral private. Member of Modern Brotherhood of America and Northwestern council No. 75.

RICHARDSON—Maj. George R. Richardson, at his country place near Kalamazoo, Mich., April 16, 1916. A civil war veteran and for forty years employed by Burley & Tyrrell, of this city. Funeral at 10:30 a. m., April 19, at Kalamazoo. Burial at Albion, Mich.

RIEGEL—Walter S. Riegel, son of Mary Jane and the late John G. and brother of Ila B. Riegel. Funeral services Thursday, April 20, at 11 a. m., at late residence, 3020 Polk-st., autos to Thornton, Ill.

DEATH NOTICES.

SALINGER—Rosalie Salinger, April 17, 1916, aged 84 years, beloved mother of Mrs. Emil Fischel, 6245 S. Wood-st., and B. I. Salinger of Carroll, Iowa.

SCHOLZ—Mrs. Eleanor B. Scholz, beloved wife of Carl Scholz, 700 Bitterswest-pl. Funeral 1 p. m. Thursday. Interment private.

SCHRYER—Albert C. Schryer, 64 years of age, of Louisville, Miss., formerly of Chicago and San Antonio, Tex., suddenly of heart failure at Memphis early Monday morning, while on the way to a sanitarium for rest. Funeral at residence of his brother, former Mayor H. A. Schryer, Wheaton, Ill., at 2 p. m. today, Wednesday.

STAFFORD—William Stafford, beloved husband of the late Margaret, nee McCarthy, and fond father of Mayme and Anna M. Stafford. Funeral from late residence, 6115 Eberhart-av., Thursday, April 20, 9:30 a. m., to St. Anselm's church, by automobiles to Calvary. Please omit flowers. For seats or limousines call Garfield 3100.

TRACY—Thomas Tracy, suddenly, April 18, 1916, beloved husband of the late Mary Tracy, nee McSorley, son of Mary and the late John Tracy, brother of Mrs. Patrick Clonen, Mrs. Delia Manning, Mrs. John Lally, and John Tracy, at the residence of Mrs. Delia Manning, 5011 N. Western-av. Funeral Thursday, 9:30 a. m., from above residence, to Queen of Angels church; autos to Mount Carmel. Member of Blessed Sacrament court No. 158, C. O. F., and Division 241 of A. A. of Street Men's union.

WEEKS—Flora M. Weeks, wife of the late John B. Weeks, beloved mother of Mrs. Susie W. Purrington, Mrs. Alice M. Conley, and William J. Weeks, aged 74 years. Funeral from her late home, 4041 Patterson-av., Thursday, April 20th, at 1 p. m. Autos to Park Ridge.

YOUNG—Edgar Lewis Young, April 18, 1916, aged 55 years, beloved husband of Emily Young, nee Merz, brother of Ella Young; services at chapel, 1253 N. Clark-st., Thursday, April 20, 1916, at 3 p. m.; burial Rural cemetery, Albany, N. Y. Albany [N. Y.] papers please copy.

CARD OF THANKS.

GROOS—We wish to express our sincere thanks to our many friends, neighbors, and relatives, also the members of the Standard Athletic club and the employes of the Nelson Morris Co.'s office for their sympathy shown us and the beautiful floral offerings in the hour of our bereavement at the death of our beloved son and brother, Ernest A. Groos; we also wish to thank the Rev. E. V. Hasecroft for his consoling words at the house and the grave and also the undertaker, William Kroos, for his good service rendered us.
FROM CHARLES W. GROOS AND FAMILY.

CEMETERIES.

FOR SALE—GRACELAND CEMETERY, large lot, 17x40 ft., 680 sq. ft., choice location, section M., Address H J 503, Tribune.

UNDERTAKERS.

POSTLEWAIT, GOLDEN RULE SERVICE and Golden Rule Prices, 54 years at one location. 1867 Ogden-av. Phone West 250.

MOTION PICTURE DIRECTORY

DOWNTOWN

JONES, LINICK & SCHAEFER'S
La Salle—NOW!
MADISON NEAR CLARK ST.
WORLD'S GREATEST COMEDIAN

CHARLIE CHAPLIN
In the Scream
"CARMEN OR THROWING THE BULL"
"Mr. Chaplin has come back! The world's greatest comedian is a very funny man. 'Carmen' is good burlesque," says Kitty Kelly.—Tribune.
9 a. m. to 11 p. m. ALL SEATS 15c

Strand
7th & WABASH
DAILY CONTINUOUS 1:30 P. M. to 11
WILLIAM COLLIER
IN
THE NO-GOOD GUY
THRILLE PLAY—CHUCK FULL OF LAUGHS
25 STRAND SYMPHONY ORCHESTRA 25
WARDE JOHNSTON, Conductor
TRAVELOGUE—TOPICS—COMEDY
SOLOIST
DORIS REBER, Mezzo-Soprano
ALL MATS. 15-25
EVENINGS 15-25-50

CASTLE
STATE AT MADISON
Home of the Newest and Best Photoplays
—LAST TIMES TODAY—
Blanche Sweet
in 'THE SOWERS'
STARTING TOMORROW
LEONORE ULRICH
in "THE HEART OF PAULA"
9 A.M. to 12 P.M. New Show Mon. & Thur.

ALFRED HAMBURGER'S
ZIEGFELD
OFFICIAL FRENCH WAR PICTURES
Auspices Chicago Daily News
MARGUERITE SNOW and HAMILTON REVELLE in
"The Half Million Bribe"
Coming Sat. MME. PETROVA PLAYING WITH FIRE

Direction ALFRED HAMBURGER
FINE ARTS
REX BEACH'S GREATER THAN MASTERPIECE THE SPOILERS
THE
Ne'er-Do-Well
Continuous—10 A. M. to 11 P. M.
Last Show 9:30 P. M. Admission 25c

DOWNTOWN

Jones, Linick & Schaefer's
STUDEBAKER
Michigan Blvd. nr. Van Buren
Big Double Feature Bill
DANIEL FROHMAN Presents
MARGUERITE CLARK in
"Mollie Make-Believe"
Charlie Chaplin
—IN—
"Carmen, or Throwing the Bull"
11 a. m. to 11 p. m. ALL SEATS 25c
Coming Sunday for One Week
JOHN BARRYMORE in the Comedy,
"THE RED WIDOW."

COLONIAL
Theatre Beautiful
DAILY CONTINUOUS, 11 A. M. to 11 P.M.
NORMA TALMADGE
IN
"The Children in the House"
A Griffith Play of Intense Human Interest
Followed by a High Class Comedy
"His Neighbor's Wife"
ORCHESTRA—TRAVELOGUE
NEWS WEEKLY
Soloist, LUCILLE PALMER, Soprano
Prices—All Mats. 15c and 25c
All Eves. 15c, 25c and 50c

JONES, LINICK & SCHAEFER'S
ORPHEUM STATE NR. MONROE Opp. Palmer House
TODAY ONLY | LILLIAN GISH
"SOLD FOR MARRIAGE."
Thur.—Frank Sheridan in "The Struggle."

NORTH SIDE

REGENT
6740 Sheridan Rd. Loyola Sta.
Mary Miles Minter
In "Lovely Mary"
A 5 Act Metro.

NEW DEARBORN Dearborn & Division Mat. and Eve.
WILLIAM S. HART
in "THE ARYAN"

SITTNER'S | Sedgwick and Division. Cont. 1:30 to 11 P. M.
EDWIN STEVENS and ADELE BLOOD in
"THE DEVIL'S TOY."

KENMORE | Wilson and Kenmore. Doors Open 6:30 P. M.
Blue Bird Photo Plays Present
HOBART BOSWORTH in "THE YAQUI."
Also Animated Weekly.

LAKE SHORE | Broadway and Belmont Continuous—2 to 11.
FRANCES X. BUSHMAN and BEVERLY BAYNE in "THE WALL BETWEEN." Latest Kleine Travel, and a Good Comedy.

SHERIDAN | 935 IRVING PARK BOULEVARD
CRANE WILBUR in "THE LOVE LIAR."

STRAND | 3029 LINCOLN AVENUE FANNIE WARD.

FULLERTON 2424 Lincoln Avenue Always Best Pictures.

NORTH SIDE

BRYN MAWR
Bryn Mawr, near Broadway, at Bryn Mawr "L" Station.
MAT. 2:30 and 4 P. M.
Pauline Frederick
In a 5 Act Paramount,
"AUDREY"

BIOGRAPH
2433-43 LINCOLN AVENUE, Near Fullerton
Continuous 2 to 11 P. M.
V. L. S. E. Presents
VIRGINIA PEARSONS
In a 5 Part Vita. Blue Ribbon Feature,
"THE VITAL QUESTION"
ADULTS, 10c. CHILDREN, 5c.

KNICKERBOCKER
6219-25 Broadway. Near Granville Ave.
Mat. 1:30 P. M. Continuous to 11 P. M.
Frank Keenan and Mary Boland
in "THE STEPPING STONE," 5 Acts
ADULTS, 10c. CHILDREN, 5c.

VITAGRAPH
3133-41 Lincoln Ave., Near Belmont Ave.
CONTINUOUS 1:30 to 11 P. M.
BESSIE EYTON in
"THE CYCLE OF FATE," 5 Parts.
ADULTS, 10c. CHILDREN, 5c.

ORCHARD North Av. & Orchard St. Continuous 1 to 11 P. M.
Marguerite Leslie
—IN—
"THE QUESTION"
5 ACTS, AND OTHERS.

JULIAN BELMONT AT CLARK
CONTINUOUS—2 TO 11 P. M.
PARAMOUNT PICTURES.
FANNIE WARD
In "FOR THE DEFENSE."

PARKWAY | Clark St. and Diversey Blvd.
Matinee—Continuous 2:30 to 11 P. M.
CHAS. CHAPLIN in "SHANGHAIED," Essanay's Uproar, 2 Acts.
Robert Warwick in "The Supreme Sacrifice."

DE LUXE WILSON & CLIFTON
"The VITAL QUESTION"
5 Acts
Also Frank Daniels in a Mr.

ALBERT H. VEEDER BUYS RESIDENCE OF MRS. THORNE

Pays $80,000 for Property at Maple and Pine Streets, Winnetka.

Two sales of extra high grade residence property, one comprising one of the most attractive homes on the north shore, and a big south side apartment house deal featured yesterday's real estate market news.

The north shore deal was the sale by Mrs. Belle W. Thorne, wife of Charles H. Thorne, former president of Montgomery Ward & Co., to Albert H. Veeder of the Thorne home in Winnetka for a reported consideration of $80,000. The property is located at the northeast corner of Maple and Pine streets, the grounds having a frontage of 150 feet on Maple street and 328 feet on Pine street.

The dwelling, which was erected only about five years ago, is a handsome three story red brick structure, containing about sixteen rooms, with 5 or 6 bathrooms, sleeping porches, etc. The lot is most attractively landscaped and in all its appointments it is one of the most complete and attractive homes about Chicago. The sale was negotiated by J. Crafton Parker & Co.

Kenwood Sale.

The other residence sale covered one of the most attractive homes in Kenwood. It comprises the Walden W. Shaw home at 4930 Woodlawn avenue, which was sold by Mr. Shaw to Sidney Loewenstein, the consideration being withheld. It is understood, however, the property has been valued at about $30,000. The lot has an east frontage of 66 feet with a depth of 297 feet, while the dwelling is a three story colonial structure of brick and stone, and contains about twelve rooms.

It was designed by Marshall & Fox, and was erected about six years go. There is a garage in the rear, and the lot is handsomely landscaped. The new owner will take possession May 1. The Shaws probably will go to the South Shore Country club until they locate permanently. The sale was negotiated by David S. Simon.

Ellis Avenue Deal.

The south side apartment house deal was the sale by George O. Gordon to Mrs. Carolyn M. Williams of the Madia Villa apartments at the southeast corner of Thirty-ninth street and Ellis avenue. The lot has a frontage of 115 feet on Thirty-ninth street through to Oakwood boulevard, and it is improved with a building containing seventy apartments of two and three rooms.

The property sold for an indicated consideration of $180,000, subject to an incumbrance of $75,500. The building is said to have a gross annual rent of $28,420, and in part payment the purchaser conveyed a farm of 1,255 acres, clear, located near Shelby, Lake county, Ind. Both parties to the transaction were represented by Andrew G. Halas of H. O. Stone & Co.

Clark Street Sale.

Raymond A. Von Danden has sold to Charles W. Kusel and Daniel W. Fishell the leasehold interest and improvements at the northeast corner of North Clark street and Devon avenue. The property fronts 190 feet on Clark street by 120 feet on Devon avenue, the east sixty-five feet having a depth of 260 feet through to Schreiber avenue. The Clark street frontage is improved with a three story and basement brick building containing eight stores on the ground floor, with flats and a lodge hall in the upper floors.

It is stated the new owners contemplate improving the vacant part of the lot in the near future with a building containing stores, a large theater, bowling alley, and billiard hall, to cost in the neighborhood of $100,000.

The purchasers conveyed in part payment the property at 1908-14 Montrose avenue, about seventy-five feet west of Lincoln street, lot 75x100 feet, south front, improved with a three story building, with stores on the ground floor and flats above, at an indicated consideration of $50,000, subject to an incumbrance of $30,000. William H. Mulholland & Co. represented both parties.

West Side Transaction.

The property at 127 South Halsted street, lot 25x111 feet, improved with a three story brick business building, has been sold by Jacob M. Fine to Thomas D. McGuire for a reported consideration of $25,000. The purchase gives Mr. McGuire a holding with a frontage of 75 feet by 111 feet, with alleys on three sides. It is stated the owner plans in the near future to raze the present buildings on the property and improve with a five story concrete building to correspond with the improvements on the adjoining property. George S. Lurie & Co. represented the purchaser and Schiff Bros. & Schiff the seller.

The property at 2250-56 Berteau avenue, at the northeast corner of North Oakley avenue, lot 124x60 feet, south front, with flat improvements, has been sold by J. W. Ries to Fred A. Neville for an indicated consideration of $33,500, subject to an incumbrance of $28,500.

Flat Changes Hands.

Record was made of the sale by M. S. Plotke to Herman Pasche of the property in Beacon street 157 feet north of Montrose boulevard, lot 58x150 feet, west front, with flat improvements for an indicated consideration of $28,800, subject to an incumbrance of $20,800.

John S. Holmes has sold to George H. Blesinger, treasurer of the Short Writer Company of America, the residence property in Sheridan road 200 feet north of Ardmore avenue, lot 50x150 feet, east front, improved with an eleven room dwelling, for an indicated consideration of $34,000. Baird & Warner negotiated the sale.

Record was made of the sale by the estate of J. B. Sherman to the Busch Magnetic company of the property at the southeast corner of Michigan avenue and Thirty-seventh street, 60x150 feet, with residence improvements, for an indicated consideration of $22,500.

Discusses Tax Amendment.

Stoughton Cooley, associate editor of The Public, answered the question, "Is the pending tax amendment a good one?" at the weekly luncheon of the Cook county real estate board in the Hotel Sherman yesterday by declaring that there are three reasons why the amendment should not pass.

"First, it is too limited in its scope to permit of tax changes that will give substantial relief from the present muddle," he said; "second, its scope is broad enough to permit the legislature to do grave mischief; and, third, no amendment to the constitution giving the legislature such power should be adopted until the initiative and referendum have been put in the hands of the voters to hold the legislature in check.

Real Estate Transfers.

BLOOM.

Chicago Heights, lot 43, block 82, 35-14, rev stamp 50c, April 5 [C. T. & T. Co. to Karolina Sadlek] ..... $
Chicago Heights, lot 5, block 81, 35-14, rev stamp $1, March 29 [C. T. & T. Co to Frank Bagoch] 300
Chicago Heights, lot 20, block 77, 35-14, rev stamp 50c, March 27 [C. T. & T. Co. to Angelo Nido] 300
Chicago Heights, lot 44, block 226, 35-14, rev stamp 1f [C. T. & T. Co. to Salvatore Marinucci] 300
Chicago Heights, lot 22, block 61, rev stamp 50c, Jan. 18 [J. J. Schilling to Emil F. Schroeter] 1
Chicago Heights, lot 36, block 182, 35-14, rev stamp $1, April 8 [Frederick Wilkening to John Rogers] 400
Chicago Heights, n ¼ lot 2, blk 17, rev stamp $3, April 13 [John Rogers to Mary Wilkening] 2 875

CALUMET.

Two 37, part s ½, 82x81x14, rev stamp $11, March 24 [Arthur Erffmeyer to Tuthill Building Material Co.] 10

CICERO.

Close's sub, part lot 7, blk 3, 8-39-13, rev stamp $3.50, April 15 [Elizabeth C. Rock to Amos T. Jevne] ..... $
Flick's sub, lot 32, blk 1, rev stamp $3, incumb $3,500, April 15 [Joseph Raha to Emanuel J. Dubsky] 6,500
Great Lor. Wks. add, lots 1 to 10, blk 2, and e d, rev stamp $3, incumb. $7,000, April 13 [Nathan Neufeld to Samuel G. Schaefer] 1
Twp 39, lots 7 and 9, blk 1, 30x39-13, rev stamp $1.50, March 8 [Gustav Klima to James J. Kastner] 100
Winslow's 1st sub, lot 10, blk 20, rev stamp 50c, April 13 [C. T. & T. Co. to Peter Angelacos et al] 10

LEYDEN.

Ellsworth, lots 40 and 41, blk 1, rev stamp $1, March 28 [August Rebbock to Arthur Kirchner] 250
Ellsworth, lots 40 and 41, blk 1, rev stamp 50c, March 27 [Willy Burchwaldt to Arthur Kirchner] 1
Franklin Park, 2d add, lots 1 and 2, blk 5, rev stamp 50c, Nov. 1 [Minna Schlack to Rose Hartje] 1
Schumacher & G. add, lots 3 and 4, blk 20, rev stamp 50c, Aug. 30 [Chas. Christensen to Emma Rasmussen] 300

LYONS.

Summit, Argo 2d add, lot 11, blk 28, rev stamp $1, Dec. 24, '15 [F. W. McKinney to W. H. Brown] ..... $
W. Grosedale, lots 31 and 32, blk 5, 3-38-12, rev stamp $3, incumb $2,800, April 16 [per A. T. Anderson to Thos. G. E. Paradis] 800

MAINE.

Desplaines, Parson & Lee's add, pt lot 11, blk 4, March 18 [O. C. Johns to Minnie Johns] 10

NEW TRIER.

Chicago N. Shore Land Co., lot 5, blk 23, and pt lot 8, blk 32, rev stamp $1, April 12 [Charles Harding to Charles O'Donnell] 10
County clerk's div, lot 41, rev stamp $6, April 14 [Frank Schaefer to Adolph W. Doetsch et al] 5,916
Gage's sub, lots 23 and 24, blk 3, rev stamp $2.50, April 17 [Edward McKeown to Wm. Arthur] 10
Wilmette, King's add, lot 29, rev stamp $1, April 12 [D. Kollmer to Frank H. Gathercoal] 1

ROGERS PARK.

Farwell-av., 191 n of Western, n f, 25x120, rev stamp 50c, April 5 [A. D. Birdsall to Benj. A. Franklin] ..... $
Newgard-av., 97 n of Albion, n f, 37x122, rev stamp $5, April 10 [Anna M. Ottens to Ada Hickman] 10

LAKE VIEW.

Beacon-st., 157 n of Montrose-blvd., w (58x150, rev stamp $5, incumb $20,885, April 15 [M. S. Plotke to Herman Pasche] ..... $
Berteau-av., 2250 to 2256, n e cor N. Oakley-av., s f, 124.13x60, rev stamp $10, incumb $23,500, April 13 [J. W. Ries to Fred A. Neville] 10
Burling-st., 2418, s f, 50x125, rev stamp $3, March 10 [Elizabeth Rennacker to Adah E. Wallner] 5,000
Clark-st., N., 190 e of Alding-av., s w (100x20, rev stamp $25, incumb $25,000, pur mon t d $10,000, April 15 [F. E. Adams to Louis Solomon] 10
Devon-av., n e cor Clark-st., e 190, w 190 on W. and 187½ Devon-av., 72 e of Clark-st., s f, 80x260.61, April 17, leasehold estate and Holleran Bldg. [Raymond A. Von Danden to Daniel W. Fishell and Charles H. Kusel] 1
Eddy-st., 83 w of Racine-av., s f, 30x122, rev stamp $3, incumb $4,000, April 15 [H. W. Ewert to John Hohenwarter] 1
Granville-av., 60 w of Hermitage, n f, 30x160, rev stamp $2, incumb $2,000, April 13 [L. L. Blue to Mabel A. Blue] 1
Hermitage-av., N., 252 n of Ridge-av., e f, 25 it to alley, rev stamp $3, April 15 [R. P. Blue to Loyd L. Blue] 1
Kennore-av., 455 n of Ardmore, e f, 40x190, rev stamp $13, incumb $16,000, April 15 [Harold Holmes to Philippin Corper] 10
Marshfield-av., N., 168 s of Cornelia-st., e f, 24.7x125, rev stamp $2.20, incumb $8,000, March 27 [Frances A. Flynn to Edwin A. Feidott] 10
Montrose-blvd., 76.50 w of N. Lincoln-st., s f, 75½x100.50, rev stamp $30, incumb $30,000, April 15 [Ralph C. Harris to Mabel H. von Danden.... 10
Nelson-st., 150 e of Glenwood-av., n f, 25x128, rev stamp $2, incumb $2,000, April 15 [Elizabeth Kalter to Charles Heins] 4,000
Oakdale-av., 220 w of Glenwood, n f, 24.03x123.8, rev stamp $4, incumb $1,800, Jan. 3 [Carl Steinbach to Anna Scherer] 10
Racine-av., N., 113 s of Leland, w f, 40x100, rev stamp $6, incumb $9,000, March 8 [Effie J. Bolin to Joseph R. Mitchell] 17,000
Robey-st., N., 49 n of School, s f, 25x123, Nov. 20 [Henry Tyler to Lottie T. Jones et al.] 1
Robey-st., 49 n of School, s f, 25x123, April 11 [Dora T. Gisin to Lottie T. Jones et al.] 1
Seeley-av., 291 n of Grace-st., e f, 25x124, rev stamp $4.50, April 14 [William Heim to William Koepke] 4,200
Seeley-av., 50 s of Argyle-st., e f, 26x122, rev stamp $3, incumb. $1,500, April 12 [Goldey De Francis to Carl S. Carlson] 5,100
Sheridan-road, 200 n of Ardmore-av., e f, 80x150, rev stamp $24, April 15 [John S. Holmes to George H. Blesinger] 10
Summerdale-av., 102 w of Claremont-st., s f, 25x125, rev stamp $1, April 15 [J. F. Dahliof to Arthur B. Johnson] 10
Sheridan-road, n e cor. Windsor-av., w f, 98¾x125, rev stamp $20, incumb $70,000, April 5 [Ruby R. Leffingwell and husband to Fred C. Ehman] 10

JEFFERSON.

Albany-av., N., 38 s of Ainslie-st., e f, rev stamp $5.50, incumb $7,500, April 15 [N. H. Petersen to Lena Torbjornson] ..... $
Albany-av., N., 98 s of Ainslie-st., s f, 30x125, rev stamp $4, incumb $4,000, April 14 [Lena Torbjornson to Jorgen S. Brink] 10
Eastwood-av., 90 e of Rockwell-st., n f, 30x120, rev stamp $1.50, April 14 [W. H. Benduhn to Frida Carlson] 1
Francisco-av., N., 231 s of Wilson, w f, 50x125, rev stamp $6, April 14 [Charles Rohm to Poland A. Sperry] 1
Lawrence-av., s e cor Manor, n f, 50x125, rev stamp $3, April 6 [Russell Tyson to Ingha M. Stockton] 2,000
Ridgeway-av., N., 87 s of Argyle-st., e f, 81x124, rev stamp $1, April 12 [E. J. Mueller to Lars Johnson] 10
Talman-av., N., 100 n of Ainslie-st., e f, 50x125, rev stamp $1, April 8 [J. B. Colson to Adolf V. Dahlquist] 1
Troy-st., N., 88 s of W. Argyle, w f, 50x125, rev stamp $8.50, sub to t d, April 14 [Freda A. Carlson to William H. Bendahn] 1
Central Park-av., 89 n of Cullom, w f, 25x125, April 17 [A. L. Hamilton to Henrietta O'Donnell] 1
Central Park-av., N., 89 n of Cullom, w f, 25x125, April 17 [Henrietta O'Donnell to Mary B. Hamilton] 1
Cullom-av., 32 e of Laremie, n f, 50x125, rev stamp $2, incumb $5,000, April 10 [Mary Accodina to A. R. Fricke] 10
Eastwood-av., 321 w of Kedzie, s f, 30x136, rev stamp $1, incumb $1,000, April 15 [Bertha Christensen to Henry Hose et al] 10
Elston-av., 50 s s of Hamlin, s w f, 50x125, rev stamp $2, March 11 [Ella Washburn to Louis Schnur] 10
Hutchinson-st., 240 e of Leclaire-av., s f, 50x125, rev stamp $8, incumb $4,500, April 8 [H. H. Frank to Z. E. Podczaski] 10
Irving Park-blvd., W., 49 w of Campbell-av., s f, 74x125, rev stamp $1, incubs $600, April 7 [A. C. Metzger to Elisabeth Bihn] 10
Keystone-av., 71 n of Sunnyside, s f, 25x125, rev stamp 90c, incumb $1,200, April 17 [H. W. Austin to Theddy Carlin] 2,200
Lotus-av., N., 94 n of Giddings-st., w f, 31x125, rev stamp $1, March 1 [H. W. Butler to Floyd L. Hayes] 1
Lotus-av., N., 62 n of Giddings-st., w f, 31x125, rev stamp $1, March 1 [H. W. Butler to Chas. J. Eck] 1
Lotus-av., n of Giddings-st., w f, 32x125, rev stamp $1, March 1 [F. W. Butler to Chas. J. Eck] 1
Maplewood-av., 248 s of Sunnyside, s f, 30x125, rev stamp $2.50, incumb $4,000, April 15 [Herman Wiehle to Mary Kolb] 1
Montrose-av., 110 e of Bernard, s f, 50x125, rev stamp $1, incumb $950, April 15 [Est. F. J. Anderson to Jacob Fo-
man et al.] 1,600
Pensacola-av., 205 w of Laramie, s f, 32x125, rev stamp $4.50, April 12 [J. A. Johnson to Wm. C. Horn] 10
Pensacola-av., 104 e of Lockwood, s f, 38x125, rev stamp 50c, sub to t d, April 1 [Alice R. Linn to John A. Johnson] 10
Pensacola-av., 125 e of Wellington-st., w f, 135x139, rev stamp $2.50, April 11 [Zda Bartels to Agnar Andersen and Samuel Williamsen, and ½ int each] 10
Eddy-st., W., 71 e of Laramie-av., n f, 19x102, rev stamp $1, April 15 [E. T. Martin to Marie M. Becker] 1
Francisco-av., n w cor Byron-st., s f, 26x125, rev stamp $2, incumb $1,000, April 17 [Wm. Maronde to Rudolph Bosch] 10
Hanson-st., 3055-9, n w f, 64x22, rev stamp $3, incumb $10,000, April 11 [Agnar Andersen et al. to Della Kelley] 2,700
Hamlin-av., 206 n of Diversey, w f, 25x125, rev stamp $2, incumb $2,200, April 1 [Wm. Kraft to Otto C. Krotz] 10
Keeler-av., 300 s of W. Grace-st., w f, 25x117, rev stamp 50c, Feb. 29 [B. F. Bills quitclaims to Emma Collier] 500
Keeler-av., 350 s of W. Grace-st., w f, 26x117, rev stamp 50c, Feb. 29 [Mattie B. Burkett et al., by m in c, to Benj. F. Bills] 10
Lister-av., 210 n of Wellington, e f, 60x125, rev stamp 50c, Feb. 21 [C. T. & T. Co. to John Schoenfuerst] 200
Long-av., n w cor Wellington, e f, 90x125, rev stamp $1, Jan. 3 [C. T. & T. Co., tr., to Alta L. Burke] 400
Lowell-av., 182 n of Barry, e f, 30x125, rev stamp 50c, Dec. 30 [C. T. & T. Co., tr., to Agnes Fyssel] 700
Lowell-av., 92 n of Barry, n f, 120x125, rev stamp $1, Jan. 10 [C. T. & T. Co. to Eugene Wurst] 210
Lowell-av., 92 n of Central, w f, 35x125, rev stamp $3, incumb $1,800, April 11 [Geo. M. Hayes to Theo. N. Thompson et al.] 840
Maynard-av., 158 n of Belmont, w f, 1.162 x220, ex. streets, rev stamp $15, incumb $4,000, April 17 [J. A. Hayes to John L. Slaughter] 10
Narragansett-av., n e cor Bradley-pl., s f, 100x125, and e d, rev stamp $3.50, March 28 [Adella I. Koebel to Otto L. Pallett] 1
Narragansett-st., 48 n of W. Grace-st., w f, 48x125, rev stamp 50c, March 11 [Est Marie Paulsen to John Klamuzaki] 500
Oak Park-av., 141 s of S. Belmont, w f, 57x125, rev stamp 50c, April 7 [Chicago Title and Trust company to John Bergh] 10
School-st., W., 180 e of Laramie-av., n f, 30x125, rev stamp 50c, March 11 [Albert Schermak to William Paul] 310
St. Louis-av., N., 143 n of Addison-st., w f, 24½x125, pur mon mtg $2,928, rev stamps $3.50, April 6 [C. B. Bickerdike to Edward C. Brown] 10
Troy-st., N., n e cor of W. Grace, w f, 82x125, incumb $12,000, rev stamp $5, April 12 [L. C. Haring to John C. Kuck] 10
Tripp-av., 65 n of Altgeld, s f, 22x125, rev stamp 50c, April 15 [Fred Hering to Joseph Tauber] 1
Warwick-av., 107 e of Laurel, s f, 84x134, Dec. 3 [Charles Ring Jr. to Harry Ring] 400
Wrightwood-av., 168 w of Kilbourn, n f, 85x184, rev stamp $1, Jan. 12 [J. V. White to Edward P. McGovern] 10

NORTH TOWN.

Clybourn-av., s e cor of N. Halsted-st., n e f, 71x73, rev stamp $20, April 15 [Mina Altenhofen to Louis Heinemann] 10
Lake Shore-drive, 73 n w of Walton-pl., n f, 36x102, m or less, Feb. 29 [C. T. & T. Co. to E. C. Dudley and Anna T. Dudley, William E. and Mildred R. Walker, and Susan C. Rogers] 10
Mohawk-st., 24 s of Eugenie, w f, 24x70, rev stamp $1.50, incumb $800, April 14 [Annie Jochum to Andreas Bohnenberger] 10

SOUTH TOWN.

Cottage Grove-av., n e cor 28d-st., w f, 111x50, with an e frontage on Prairie-av. of 111, m or less, und ½ int leasehold estate, April 1 [Mabel K. Periman to Morris A. Milkewitch] 1
8th-av., S., 3154, s f, 25x125, rev stamp $1, incumb $1,500, April 12 [Violet G. Shaw to George Nonkoski] 2,850
Indiana-av., 3603, w f, 26x124, rev stamp $4.50, April 14 [Jacob Pfeiffer to Bertha G. Salomon] 4,400
Market-st., N., 108 n of W. Madison, w f, 20x80, sub to 99 year lease to Iroquois Memorial Emergency hospital, April 15 [Walter O. Wilson quitclaims to Walter H. Wilson] 1
State-st., N., 90 n of W. Washington, e f, 21x90, Jan. 29 [Est of William Baumann quitclaims to Mary B. Turner and Alice J. Borden] 1
31st-pl., 309 e of Fox-st., s f, 24x124, rev stamp $5, April 13 [Carl Kiewer to Otto Wunglueck] 5,000
39th-st., E., s e cor Ellis-av., n f, 115 to Oakwood-blvd., rev stamp $108.50, incumb $76,500, April 14 [Geo. O. Gordon to Carolyn M. Williams] 180,000
42d-av., S., 150 n of W. 50th-st., w f, 30x125, rev stamp 50c, Jan. 27 [C. T. & T. Co. to Elliott E. Kraft] 175
42d-av., n w cor WW. 50th-st., e f, 60x126, rev stamp 50c, April 4 [C. T. & T. Co. to Katherine Scott] 385
47th-st., W., 92 w of 42d-av., n f, 25x100, rev stamp 50c, Oct. 26 [C. T. & T. Co., tr., to John Reicewicz] 200
55th-av., S., 300 s of W. 52d-st., w f, 25x125, rev stamp 50c, April 14 [G. I. Spirlin to Anders G. Johnson] 500
Halsted-st., S., 207 s of W. 67th, w f, 26x124, rev stamp $1.50, pur mon mtg $3,500, March 27 [Julia L. Fitzpatrick to Rol K. Graff] 5,000
Loomis-st., 234 s of W. 51st, w f, 52x124, April 4 [Robt. Hart et al to Arthur McGuire] 500
Morgan-st., 1 n of 46th, e f, 20x124, rev stamp $1, April 3 [C. A. Hultquist to Mrs. A. Hultquist] 950
Lowe-av., 200 s of W. 73d-st., e f, 40x125, rev stamp $1, March 27 [Julia E. Hughes to Chandler C. Parish] 10
Lafayette-av., 50 s of W. 73d-st., e f, 25x117, rev stamp $2, incumb $1,000, April 13 [D. G. Robertson to Barnett Gold] 1
Marshfield-av., 97 n of W. 69th-st., w f, 25x125, rev stamp $8.50, April 1 [Nellie L. Liddell to Wm. C. Malone] 3,000
Perry-av. bet 74th and 75th-sts., e f, 168x174, and o p, rev stamp $4.50, April 13 [Katherine Hoffman to John P. Long] 6,900
Robey-st., bet 64th and 65th, w f, 27x125, rev stamp 50c, April 7 [F. L. Benfeldt to Ernest Pepper] 10
Tist-pl., W., 94 w of Laflin-st., s f, 50x124, rev stamp $7, Feb. 26 [C. T. & T. Co. to Theo. H. Wollscheid] 10
79th-st., W., 82 e of Throop, n f, 50x168, rev stamp $2, April 5 [Robt. Hart et al. to Simon Goodman et al.] 10
69th-st., W., s e cor Laflin, n f, 100x125, incumb $7,500, April 12 [Violet E. Ockerburg to Greenebaum Sons B. & T. Co.] 1
Stewart-av., n w cor W. 94th-st., e f, 46x125, m or less, rev stamp $2.50, incumb $4,000, Feb. 25 [Est. Cora Taylor to Wm. E. Ayers] 10
Wentworth-av., 231 n of W. 80th-st., e f, 50x120, rev stamp $3, April 12 [Francis Kosecki to Mary Roubik] 10
Wentworth-av., 231 n of W. 81st-st., e f, 25x134, rev stamp 50c, April 1 [F. H. Bartlett to Lillian R. Everett] 500
Yale-av., 40 n of W. 65th-st., w f, 40x130, rev stamp $1.50, incumb $2,500, April 14 [Y. L. C. Hogan to John B. Ryan] 200

WEST TOWN.

Madison-st., s w cor Hoyne-av., n f, 68x187, also 11 ft of per. curve, rev stamp $332, April 7, 1916 [Mary A. Smyth to Nelson et al. by m c, to Thos. Smyth, Mary J. Nelson, John Nelson, Jane E. Smyth, Peter and John M. Smyth] $32,100
Lincoln-st., 213 s of Hervey, e f, 24x125, April 14 [Louis Laureda to Angelos Vaiheri] 1
Rhine-st., 220 e of Western-av., s f, 22x100, rev stamp $8, incumb $3,000, April 13 [John Wiadyka to Frank Poterocki] 7,600
North-av., 72 w of Irving, s f, 48x180, rev stamp 50c, incumb $5,000, April 4 [G. N. Bartodziej to Harry J. Meyers] 3,500
Paulina-st., 140 s of Clybourn-pl., w f, 24x125, rev stamp $1, April 4 [Peter Cerran to Leopold Jasona] 10
Potomac-av., 75 e of Washtenaw, s f, 25x125, rev stamp $2, April 6 [Joseph Gajdiurdo to John Sibert] 1,500
Robey-st., 76 s of Cornelia, e f, 28x108, rev stamp $4, incumb $7,000, April 12 [Dora Jacobs to Walter Latting] 10
Cortes-st., 124 e of Rockwell, n f, 25x124, rev stamp $3, incumb $10,000, April 13 [Charles Berger to John Kurtz] 500
Chicago-av., W., 364-6, s f, 48x125, rev stamp 50c, Sept. 17 [L. C. Parman to Percy H. Sloan] 310
Chicago-av., 97 w of Hamlin, s f, 48x125, rev stamp $5, Sept. 17 [P. H. Sloan to Leroy C. Parman] 10
Division-st., W., 99 e of Ridgeway-av., n f, 24x125, rev stamp $3, incumb $4,500, April 10 [Morris Barenbaum to Ben Cohen et al.] 10
Crawford-av., 90 s of E. Potomac, w f, 30x124, rev stamp $1.50, incumb $4,569, April 7 [A. W. Winter to Joseph Winterbehan] 10
Erie-st., 478 w of Racine-av., s f, 24x50, rev stamp $5, Feb. 24 [Samuel Ledner to Mary Walensa] 400
Erie-st., 192 e of Lincoln, n f, 24x125, rev stamp $3, incumb $4,340, March 7 [Francisked Przybylski to Joseph Przybylski et al.] 10
Erie-st., W., 176 e of Western-av., s f, 80x123, rev stamp $1, April 13 [J. C. Hansen quitclaims to Stephen Michmuk] 10
Warren-av., 68 w of Campbell-av., s f, 24x126, und ¼ int, rev stamp $1, March 28 [Rose Campagna to Agostina Russo] 1,000
Hamlin-av., 172 n of Huron-st., e f, 25x121, rev stamp $2, incumb $2,500, April 13 [Merle F. Aithen to Jesse Fisher] 10
Springfield-av., 258 n of Huron-st., w f, 24x125, rev stamp $2.50, April 14 [F. N. Jensby to Calogero Gangrdino] 2,175
Elizabeth-st., 113 s of Randolph-st., w f, 56 to alley, rev stamp $5, April 9, 1866 [James M. Morrison quitclaims to Edward W. Morrison] 1
Madison-st., W., 238 e of Crawford-av., s f, 24x158, rev stamp $5, incumb $11,100, April 7 [Clayton Cunningham to Jennie Grossman] 10
Ogden-av., 157 w of Spaulding-av., n w f, 25x127, rev stamp 50c, incumb $3,600, April 10, [Bessie Wiener to Sarah Rubenstein] 2,850
Spaulding-av., 200 s of W. 16th-st., w f, 25x124, und ½ int, rev stamp $1, Jan. 27 [Max Flahman to Abe Flahman] 10
Sawyer-av., 25 n of W. 21st-st., e f, 25x125, rev stamp $3, incumb $5,000, March 13 [Eva Seagraves to Eli W. Miner] 3,000
Fillmore-st., 201 e of Springfield-av., n f, 25x125, rev stamp $2, March 30 [A. A. Basse to Alex. Zurackor] 10

Building Permits.

S. Albany-av., 4400, 2 story brick flats, Paul Mueller, Wasntenaw-av.; C. J. Grotz, arch.; N. W. Scherr, mason; owner is carp. ..... $
Garfield-blvd., 1710, 2 story brick residence, V. Koni, no adress; R. H. Oliver, arch.; th. W. Anderson, mason; not given 5,000
Aberqeen-st., 7914, 2 story brick flats, A. J. Erickson, 1944 Lincoln-st.; A. G. Lund, arch.; owner is mason; lot be. W. 22d-st., 2161, 1 story brick store; I. Trenlberg, 3746 22d-st.; Frank Ranoak, arch.; M. Dzrewicki, mason and carp. 6,000
S. Tripp-av., 1207, 3 story brick flats, H. Lieberman, 1210 N. Maplewood-av.; H. I. Dalsey, arch.; Entin & Rubin, mason; owner is carp. 5,500
S. Tripp-av., 1448, 3 story brick flats, H. Lieberman, 1a10 N. Maplewood-av.; H. I. Dalsey, arch.; Entin & Rubin, mason; owner is carp. 7,000
Ainslie-st., 5637-39, 1 story brick residence, C. Lucksinger, 5644 Higgins-av.; B. Braucher, arch.; C. J. Eck, mason; not given 6,000
S. Lafayette-av., 9440, 1½ story frame residence, Samuel Edmonds, 9438 La Salle-st.; T. J. Reybertson, arch.; C. Workman, mason; not let 3,000
S. Lincoln-st., 4201-29, 1 story brick silver shop, Lasker Iron Works, 3201 S. Lincoln-st.; F. J. Higgins, arch.; owner is mason and carp. 2,000
Kamerling-av., 4845, 1 story frame residence, J. A. Sullivan, 929 Lawndale-av.; E. Krauscher, arch.; not given; P. A. Sullivan, carp. 25,000
Nagle-av., 2230, 1½ story frame residence, L. Carrons, 1818 N. Fairfield-av.; A. V. Brown, arch.; P. Sluiter, mason; F. Brace, carp. 2,700
S. Francisco-av., 6318, 1 story frame residence, H. M. Englestein, 6032 S. Halsted-st.; O. B. Marienthal, arch.; Fred Rozema, mason; owners is carp. 890
Ogiesby-av., 6921-6929, two 1 story brick garages, J. Mortenson, 5023 Princeton-av.; P. Bishop, arch.; Turnquist Bros., mason; owner is carp. 2,000
Broadway, 4827-29, 1 story brick garage, North Shore Fireproof Storage Co., 4822 Broadway; S. H. Dunford, arch.; Yanger & Co., mason and carp. 625
S. Francisco-av., 6420, 1 story frame residence, H. M. Englestin, 6032 S. Halsted-st.; O. B. Marienthal, arch.; Fred Rozema, mason; owners is carp. 2,000
Grace-av., 3735-45, 2 story brick flats, Christ Serum, 5510 Walton-st.; T. J. Reybertson, arch.; Herbert Serum, mason; owner is carp. 15,000
Constance-av., 7188, 3 story brick flats, J. G. Warns, 11615 Michigan-av.; T. R. Bishop, arch.; George Male, mason; E. Erickson, carp. 10,000
W. Garfield-blvd., 1619, 3 story brick flats; P. J. Bassett, 133 W. Washington-st.; R. W. Ermeling, arch.; Nicholson, Zimmerman Co., mason; W. E. Heagstedt, carp 11,000
E. 79d-st., 2235, 3 story brick flats; Sam Ango, 2424 Lowe-av.; A. G. Lund, arch.; S. R. Burgoyne, mason; J. R. Peterson, carp. 12,000
Avenue "H", 2 story brick flats; George Mathie, 9752 Avenue "H"; F. W. Fisher, arch.; C. O. Danielson, mason; J. P. Holger, carp. 5,500
N. Artesian-av., 4500-02, 3 story brick flats; Antoinette Hyde, 2623 Hampdenct.; G. T. Kingsley, arch.; V. Watso, mason; G. A. Lundstrom, carp. 80,000
N. Menard-av. 242, 2 story brick apartments; R. A. Brown, no address; P. F. Olsen, arch.; W. A. Pillinger Co., mason; W. H. Williams, carp. 7,500
Cottage Grove-av., 4301, brick alterations; 43d Street State Bank, 4301 Cottage Grove-av.; H. H. Richards, arch.; J. Christensen, mason; E. D. Evans, carp. 6,000
S. Francisco-av., 5236, 2 story brick flats; J. Soltes, 4807 S. Honore-st.; Klucina & Vitiner, arch.; J. Rak, mason; J. Celthamel, carp 2,500
W. 40th-st., 3027, 2 story brick flats; Paul Lawka, 1621 W. 12th-st.; L. Novy & Son, arch.; S. Matunasa, mason & carp. 3,200
Summerdale-av., 1910, 2 story brick flats; M. Johnson, 1455 Balmoral-av.; E. Benson, arch.; C. Carlson, mason; J. Lundstrom, carp. 3,500
Archer-av., 5501, 1 story frame store; J. J. Kubin, 5147 S. Wood-st.; H. Lowden, arch.; J. Rak, mason; J. Slavik, carp. 3,200
Marquette-av., 8334, 1 story frame residence; J. Jegelo, 8380 Marquette-av.; not given; F. W. Fischer, carp. 1,900
Princeton-av., 6106, 1 story brick boiler house; Board of Education, Tribune Bldg., C. P. Hussander, arch.; Paschen Bros., mason and carp. 80,000
N. Kilpatrick-av., 3021, 2 story brick flats; O. Backstrom, in care of arch.; E. Brauchen, arch.; A. L. Mortensen, mason; owner is carp. 4,500
Indiana-av., 4840-8, 3 story brick apartments; Kelly Bros., 911 W. 63d-st.; T. R. Bishop, arch.; Herman Dunkel, mason; Olson Bros., carp. 50,000
N. Marshfield-av., 827, 1 story brick flats; John Mallek, 827 N. Marshfield-av.; J. K. Neese, arch.; J. Lipowski, mason; J. Miners, carp. 5,000
E. 49th-st., 921-27, 3 story brick apartments; M. M. Robinson, 80 E. Jackson blvd.; R. F. Fries, arch.; A. T. Herlin, mason; not given 135,000

FEEL FINE! DON'T BE SICK, BILIOUS OR CONSTIPATED

Enjoy life! Stop the headaches, colds, bad breath, sour stomach.

10-cent "Cascarets" is best cathartic for men, women, children.

Cascarets are a treat! They liven your liver, clean your thirty feet of bowels and sweeten your stomach. You eat one or two Cascarets like candy before going to bed and in the morning your head is clear, tongue is clean, stomach sweet, breath right, and cold gone and you feel grand.

Get a 10 or 25 cent box at any drug store and enjoy the nicest, gentlest liver and bowel cleansing you ever experienced. Stop sick headaches, bilious spells, indigestion, furred tongue, offensive breath and constipation. Mothers should give cross, peevish, feverish, bilious children a whole Cascaret any time. They are harmless and never gripe or sicken.—Advertisement.

COTTON.

NEW YORK, April 18.—COTTON—Futures: Spot steady; middling, 12.10c; sales, 1,000 bales.

	Open.	High.	Low.	Close.	Prev. close.
May	11.88	11.96	11.88	11.94	11.85
July	12.05	12.09	12.04	12.08	12.01
October	12.34	12.37	12.23	12.37	12.18
December	12.40	12.46	12.38	12.44	12.25
January	12.42	12.49	12.40	12.48	12.41
March	12.50	12.55	12.50	12.55	12.56

LIVERPOOL, April 18.—COTTON—Spot firm. Good middling, 8.10d; middling 7.90d; low middling, 7.66d

BEARISH VIEWS ON ARMS SALES LAID TO MORGAN

Wall Street Points Out Banking House Is Purchasing Agent for the Allies.

Doubt has arisen in Wall street as to the importance which should be attached to assertions that war orders may be expected to fall off. The suggestion that England and France are now able to furnish their own munitions came from the buying department of Morgan & Co. After thinking it over, the Wall Street Journal decided to make some inquiries and issued yesterday the following as the result:

"A canvass of the men engaged in the munitions industry here reveals the fact that a majority of them put little faith in statements that there will be no more buying of war material here. There are some who say they do not believe there will be much buying of complete shells, but that England is almost certain to purchase fuses and other supplies, parts which she is unable to make in sufficient quantities within her own borders, and they admit that there are important inquiries now pending for such supplies.

"Others, however, and they are in the majority, assert that bids have been asked on finished shells in large quantities, one inquiry in the market being as large as any previously placed, according to the head of one munition company.

War Stocks Are Irregular.

"An official of a concern which is now working on a big shell order suggests that Mr. Stettinius, being a purchasing agent, is naturally disinclined to give sellers the impression that he has a heavy volume of business to give out."

Meantime the war order stocks were irregular. Crucible Steel sold off from an opening at 86¾ to a close at 85⅝. The trading was rather heavy. Baldwin Locomotive dropped from 97¼ to 93½, the low and close. Studebaker fell from 139, Tuesday's close, to 137⅝, the final quotation. Distillers Securities, which opened at 45 and sold down to 45⅜, closed at 47, the high price of the day.

Apart from the war stocks there was also irregularity, with Reading closing ⅛ points above the opening. United States Steel common advanced at the close to 83, the closing price of the previous day. The tone to the market in the final hour was generally better.

Amster Views on Rock Island.

N. L. Amster, chairman of the Rock Island stockholders' protective committee, wires the following:

"Referring to rumors of a new move to bring out another plan for a voluntary reorganization of the Rock Island Railway company that will give the stockholders common stock at par, I wish to say that the plan was proposed some months ago by a leading banking firm; in fact, it was printed and presented to some of the bondholders' committees. My chief objection then, as it is now, is that while it may be perfectly convenient for some stockholders, it would prove a great hardship to the majority to be forced to buy 33 per cent new common stock at $100 a share which is selling in the market below $30.

"My aim always has been to give the stockholders for their new money a security that would have a market value somewhere near par. That is what our plan offers. Not even the rich stockholders have ground for complaint. They will get a security for their new cash that is reasonably certain to command at once a market near the subscription price, and which promises a high income rate and holds out opportunities for large profits if the property is prosperous."

Sees Benefit to Company.

"Neither does the plan adversely affect the company, because the income of the new securities will be contingent and not a fixed charge. Moreover, everything points clearly that with this new money the company can be put in a position to earn several times the required annual income of the new issue, which requirement is only one-half of the amount the company was called on to pay during the last ten years in annual dividends to the holding company in order to sustain its securities.

"I wish to say, however, that if the stockholders do not come forward quickly and vigorously to the support of the plan our committee has proposed, I will not act the dog in the manger, and will gladly cooperate and support any other fair reorganization plan rather than retard or impede the future progress and prosperity that is now facing our property with any kind of a fair financial rehabilitation."

Industrial Stock Changes.

At current prices industrial stocks show considerable decline compared with the high prices made in 1915 and 1916, and not a great deal of net gain over quotations made on the opening of the stock exchange in 1915. The following table shows the low prices recorded last Friday and the high quotations scored in the last half of last year:

	Low. Friday.	High. 1915-16	Depreciation.
American Can	50½	68½	10
Am. Cotl Products	152	175¾	23½
Crucible Steel	86¼	109⅞	23⅝
Am. Car and Foundry	64½	98	33⅜
N. Y. Air Brake	134	164⅝	30½
Baldwin Locomotive	100¾	954⅛	64⅝
American Locomotive	71¾	83⅝	12½
Westinghouse	61¼	74⅞	13⅝
Studebaker	136½	195	58½
Lackawanna Steel	73½	94⅝	21½
U. S. Steel	82¾	89¼	7¼
Bethlehem Steel	460	600	140
Distillers Securities	44½	50¾	6½
Maxwell Motor	70¾	92	19¾

General Railways Signal Co.

The General Railways Signal company reports for the year ended Dec. 31, 1915, as follows:

	1915.	1914.
Earnings	$ 23,963	$ 526,168
Depreciation, taxes, royalties	99,204	141,863
Deficit	75,312	*284,305
Bond interest	38,200	20,735
Deficit	103,512	*354,570
Dividends	300,000	300,000
Deficit	406,512	*654,570
Reserves	54,600	52,728
Deficit	458,112	*1,842
Previous surplus	1,215,832	1,218,990
Final surplus	757,720	1,216,832

*Surplus.

New Securities Listed.

The committee on securities of the New York stock exchange has admitted to the list the following:

St. Louis and San Francisco Railroad company—Guaranty Trust company of New York certificates of deposit for $868,300 first preferred stock, $3,175,500 second preferred stock, and $3,095,600 common stock; also electing certificates of deposit for $2,216,100 first preferred stock, $6,679,100 second preferred stock, and $13,673,000 common stock.

Atlas Powder Increases Stock.

The stockholders of the Atlas Powder company yesterday voted to increase the preferred stock of the company $4,500,000 and the common $5,000,000, making the total capital $20,000,000.

The statement was made that there is no intention to issue any large amount of new stock at present.

Chicago Securities.

Chicago stocks were rather dull and prices generally lower. Public Service common sold at 109½. The rights were quoted at 1⅝, making the total price of 111¼. Pneumatic Tool was fractionally higher at 70⅝. Shipbuilding common sold off to 44. Bonds were steady.

Money and Exchange.

Money rates in Chicago steady at 3½@4 per cent on collateral, 3@4 per cent on commercial paper, and 4@4½ per cent over the counter. New York exchange sold at 10c discount. Chicago bank clearings were $71,261,249.

Railroad Earnings.

TEXAS AND PACIFIC.

For February—	1916.	Increase.
Total oper. revenues	$ 1,468,271	$ 46,403
Total oper. expenses	1,135,311	60,769
Net oper. revenues	352,960	*14,366
Operating income	284,205	*13,499
From July 1 to Feb. 29—		
Total oper. revenues	$13,133,361	$601,967
Total oper. expenses	9,196,637	80,798
Net oper. revenues	3,936,704	512,168
Operating income	3,294,960	4,659

*Decrease.

ROCK ISLAND.

The income account for February shows: Net income from operation, $725,855; accrued interest paid for which credit is taken in February, $484,954; balance, $1,210,809; less February interest, $980,393; less net debit of transactions prior to April 20, 1915, $20,476; balance, $1,000,868; net income, $209,941.

Dividends Declared.

Mexican Petroleum Export company, Limited, on April 8 paid a dividend of 10 per cent.

Portland Gas and Coke, regular quarterly dividend of 1¾ per cent on preferred, payable May 1 to stock of record April 24.

Lewiston, Augusta and Waterville Street Railway company, regular quarterly dividend of 1½ per cent on preferred, payable May 1 to holders of record April 15.

Burns Bros., dividend on preferred of 1¾ per cent.

Commonwealth Power, Railway and Light company, dividends on common of 1 per cent and 1½ per cent on preferred.

NEWS OF THE FINANCIAL WORLD

Prospects in the oil fields of Pennsylvania are not regarded as good as three months ago, in spite of the high price of crude oil, because of the steady advance of drilling materials. The increased cost is about $230 a well. Operators say there is no relief in sight, since deliveries to be made six months hence are at the increased prices. The small operators will be affected most.

An official of the United Cigar Stores company says the outlook in the realty field is such that the company proposes a resumption of opening new stores. Not much in this line was done in the last two years, but the time is now regarded opportune for going ahead.

The New York banks are reported to be reducing industrials as collateral with each revision of their loans. It is asserted this is by way of a general understanding to put war stocks on a basis where they will not menace the market when definite signs of peace come.

Reorganization managers of the St. Louis and San Francisco railroad announce that the assents received total 98 per cent of the refunding 4 per cent bonds and about 94 per cent of the general lien 5 per cent bonds. This does not apply to bonds held in France.

Crude rubber continues to decline in price. High grade plantation is quoted at 80 cents a pound and Para rubber at 72 cents. The present market is about 10 cents a pound below the high price of March and about 25 cents below the high price of last fall.

Earnings of the Grant Motor corporation for March are reported to have been $46,181 net, and the total number of cars shipped 641. Total shipments during January and February were 1,418 cars, compared with 805 cars in the same period in 1915.

Directors of the American Zinc, Lead and Smelting company declared they expected 50 per cent stock dividend in the form of preferred shares bearing $6 per annum.

The Pennsylvania Gasoline company announces it has closed contracts for 200,000 cubic feet daily production of gas, which is expected to average two and one-half gallons of gasoline for each 1,000 cubic feet of gas.

The department of agriculture at Washington estimates the beet sugar crop of 1915 at 874,220 short tons, or 152,180 tons more than 1914. The farm value of the beets was $36,919,000, compared with $8,438,000 in 1914.

It was announced that 31 cents a pound was paid for two cars of electrolytic copper for spot delivery. May delivery was quoted at 30½c, and a sale of lake copper for June and July shipment was made at 30½c.

Wall street has begun discussing the possibility of an increase in the dividend on Steel common. The directors meet next week to take action. It does not appear there is much behind the gossip.

Interests in the Driggs-Seabury Ordnance company decline to discuss rumors of a pending offer for purchase of control of the company. They say no offer has been made they would consider.

March production of the Nipissing mines shows an estimated value of $169,999 with a profit of $105,541, compared with the production of $171,956 in February and a profit of $104,604.

National City bank interests are reported to have unloaded heavily speculative lines. It is not suggested that the crowd is ready again to go into the market.

It is rumored that negotiations are on for a merger of four or five of the smaller tire companies. Their gross business is estimated at around $6,000,000 a year. The Goodrich people officially denied they had any interest in the proposed merger.

Heavy foreign liquidation is held to explain why Steel common has not advanced in proportion to the large increase in its sales and net earnings.

U. S. TREASURY STATEMENT.

Washington, D. C., April 18.—The following is a statement of the condition of the United States treasury on April 17:

Income to date this year	$375,310,076
Income to date last year	311,463,220
Increase	$ 63,846,856
Outgo over income this year	35,065,726
Outgo over income last year	116,401,226
Decrease	$ 81,395,500
Balance general fund	123,046,054
Balance previous day	122,428,414
Increase	$ 617,640

CHICAGO STOCK EXCHANGE.

YESTERDAY'S SALES AND RANGE OF PRICES.

	Sales.	High.	Low.	Close.	Net chge.
Am. Radiator	20	397	397	397	....
Am. Shipbldg.	70	44½	44	44	— ½
Chi. Pneu. Tool	40	70¾	70½	70⅝	+ ⅝
Com. Edison	50	142	142	142	....
Deere & Co. pfd.	15	94½	94½	94½	....
Dia. Match	135	108	107½	108	....
*Public Service	23	110	109½	109½	—4½
Do rights	318	1⅞	1⅝	1⅞	+ ⅛
Q. Oats pfd	15	110¼	110¼	110¼	— ⅝
Sears-Roebuck	16	176¼	175½	176¼	+ ¼
Stewart-Warner	310	86	85½	85⅞	....
Swift & Co.	40	130½	130½	130¼	— ⅛
Un. Carbide	12	176½	176	176½	+ ½

*Ex-div. and ex-rights.

BONDS.

$2,000 C. C. Ry. 1st 5s	98⅞	98⅞	98⅞	98⅝	
1,000 Chi. Rys. B 5s.	70	70	70	70	
5,000 N.W. El. 1st 5s	89½	89½	89½	89½	
5,000 Ogden Gas 5s	96½	96½	96½	96½	
2,000 Swift & Co. 1st 5s	99¾	99¾	99¾	99⅞	

CHICAGO CURB QUOTATIONS

	Bid.	Asked.	An. div.
Aetna Explosives	22½	23	..
Do pfd	80	85	7
American Chicle	60	63	6
Do pfd	75	79	6
Am. Fork and Hoe	103	106	6
Do pfd	116	119	7
American Hominy	40	43	4
Do pfd	70	74	6
Amer. Type Founders	42	44	4
Do pfd	94	98	7
Avery	83	86	..
Do pfd	103	106	..
Babcock & Wilcox	118	122	7
Barnhart Bros. & Spindler	91	93	7
Beatrice Creamery	180	190	10-7
Do pfd	100	105	6
Bordens Cond. Milk	113	115	8
Do pfd	106	107	6
Brunswick-Balke Co. pfd	107	108	7
Bucyrus	15	16	..
Do pfd	57	60	..
Burroughs Adding Mach.	330	340	16
Butler Brothers	332	335	10
By-Products Coke corp.	156	160	4
Case pfd	89	90	7
Chalmers Motor	156	160	10
Do pfd	97	100	7
Chicago Ry. Equipment	105	110	7
Consumers Co.	25	26½	..
Do pfd	77	78	7
Continental Motor	35	36	7
Creamery Pkge. Co.	78	80	6
Deere & Co. pfd	94	95	7
Du Pont Powder	344	350	8
Do pfd	100	100	5
Elgin National Watch	146	150	8
Emerson-Brant'm.	16	18	..
Do pfd	47	50	..
Firestone Tire & R.	790	810	20
Do pfd	115	117	7
First State Pawners	120	125	..
Fisk Tire & R.	122	125	..
Do pfd	111	114	7
Fox River Butter	165	170	10
German American Sugar	17	18	6
Goodyear T. & R.	390	400	12
Do pfd	115	117	7
Great Lakes Dredge and Dock	100	101	8-1
Hercules Powder	580	585	8
Do pfd	117	120	7
Holland-St. Louis Sugar	0	9¾	..
Hart, Schaffner & Marx	72	74	4
Inland Steel company	383	388	8
Kellogg Switchboard and Sup.	210	220	12
Linde Air Products	190	200	8
Michigan Sugar	109	112	8
Moline Plow pfd	97	98	7
Montgomery Ward pfd	113½	114½	7
National Grocer	63	66	..
Do pfd	96½	97¼	6
Northwestern Yeast Co.	310	320	12-12
Omaha Yards	96	99	6
Otis Elevator	68	72	5
Do pfd	92	95	6
Oxweld Acetylene	119	..	6
Packard Motor	165	175	7
Peerless Motor	25½	26	..
Reo Motor Car	38¾	39	10
Reo Motor Truck	28½	29½	10
Royal Baking Powder	140	145	8
Do pfd	100	102	6
Safety Car Heating & Lig.	103	106	8
St. Joseph Lead Co.	16	17	10
Sullivan Machinery Co.	130	135	7
Sulzberger & Sons Co. pfd	63½	64½	..
Union Carbide	176	177	8
U. S. Gypsum	44	46	..
Do pfd	100	102	7
Western Electric Co.	285	310	8-2

Held as Opium Seller.

Dr. Milton Bennett Titus of 1065 West Madison street was arrested yesterday upon the complaint of Dan J. Chapin, chief internal revenue agent, charging him with selling opium in violation of the Harrison anti-narcotic law.

FOREIGN MAIL SCHEDULE.

FOREIGN MAILS WILL CLOSE AT CHICAGO postoffice as follows:

For Switzerland, Spain, Portugal, Turkey, Egypt, Greece, British India, Roumania, Belgium, and Africa, 7 p. m.

For Cuba, 5:30 p. m.

For Alaska, 9 p. m.

For Manitoba, British Columbia, and Northwest Territory, 9 p. m.

For Jamaica, West Indies, 12 p. m.

For Panama, Canal Zone, Cauca and Narino Departments of Colombia, Ecuador, Bolivia, Peru (except Iquitos), and Chile, via New Orleans, by S. S. Cartago, Thursday, April 20, 5:45 p. m.

Specially addressed correspondence for Italy, Switzerland, Roumania, and Greece, via Genoa, by S. S. America, Thursday, April 20, 12 midnight.

For Norway, Sweden, Denmark, Netherlands, Switzerland, Germany, Austria-Hungary, Bulgaria, Servia, Luxemburg, and Turkey, also specially addressed correspondence for Russia, via Bergen, by S. S. Kristianiafjord, Thursday, April 20, 12 midnight.

For Europe (except Netherlands, Norway, Sweden, Denmark, Germany, Austria-Hungary, Bulgaria, Servia, Luxemburg, and Turkey) and Africa, West Asia, and East Indies via Liverpool, by S. S. Philadelphia, Thursday, April 20, 12 midnight.

For Great Britain and Ireland, by S. S. Philadelphia, Friday, April 21, 11:45 a. m.

For Hawaii, via San Francisco, by S. S. Lurline Saturday, April 22, 12 midnight.

For Tahiti, Marquesas, Cook's islands, New Zealand, and also specially addressed correspondence for Australia, via San Francisco, by S. S. Matai, Saturday, April 22, 12 midnight.

For Japan, China, and Corea, via Seattle, by S. S. Yokohama Maru, Monday, April 24, 9 p. m.

D. A. CAMPBELL, Postmaster.

NEW YORK STOCK TRANSACTIONS

	Sales.	High.	Low.	Close.	Net chge.
Adams Exp.	100	143	143	143	....
Alaska Gold	200	20	20	20	....
Allis-Ch. Mfg.	1,500	27	26½	27	....
Do pfd	500	76	75¼	75¼	— ¾
Am. B. Sugar	700	67½	67	67½	....
Am. Can	4,800	58¼	57⅝	58	— ⅛
Am. Car & F.	3,200	65½	64	64	— 1¼
Do pfd	700	117	116⅝	117	....
Am. Coal Pr.	600	150	145⅝	150	— 1
Am. H. & L. pfd	100	51	51	51	+ 1
Am. Ice Sec.	400	28	27½	27⅝	+ ⅝
Am. Lins. Oil	3,000	25	24	24	....
Do pfd	4,500	51	49⅝	50¼	+ 1⅛
Am. Locomo.	9,300	72	70⅝	71	— 1
Do pfd	100	101⅜	101⅛	101⅜	— ⅝
Am. Smelt.	2,000	98⅜	97⅝	98	— ⅝
Do pfd	100	112⅞	112⅝	112⅞	— ⅛
Am. St. Fd.	1,400	49¾	49	49	— ⅞
Am. Sugar	200	109	108⅜	108¾	+ ¼
Am. Tel. & T.	500	128	128	128	— ⅛
Am. Tobacco	100	195	195	195	+ ½
Am. Woolen	2,400	47	46¼	46⅝	....
Do pfd	100	97⅞	97⅞	97⅞	....
Am. Zinc	5,100	93⅞	91½	93½	— ⅛
Am. Wr.P. pf.	200	18⅜	18½	18⅜	— ⅛
Anaconda	5,800	85⅝	84⅜	85¼	+ ⅛
Associated Oil	200	66	66	66	....
Atchison	500	102⅛	102⅜	102½	+ ⅜
Do pfd	800	101	100⅜	100⅜	+ ⅛
Baldwin Loc.	44,200	97⅜	93¼	93½	— 4½
Balt. & Ohio	700	85⅝	85⅜	85¼	+ ⅛
Do pfd	400	76½	76⅜	76⅝	+ ⅛
Batopilas	200	2½	2¼	2½	....
Beth. Steel	300	446	436	440	—18½
Brk. R. Tran.	200	85½	85½	85½	....
Butte & Sup.	2,600	93½	92¼	93	— ½
Calif. Petrol.	500	22½	22¼	22¼	....
Can. Pacific	200	167½	167¼	167½	+ ¼
Central Lea.	300	52½	52½	52½	+ ¼
Chand. Mot.	400	93½	93¼	93½	+ ⅜
Ches. & Ohio.	100	61½	61½	61½	+ ½
Chi. Gt. W.	400	12¼	12	12	— ¼
C., M. & St. P.	1,100	94	93½	93½	+ ⅛
Do pfd	100	128⅝	128⅝	128⅝	— ⅜
C. & N. W.	200	125½	125¼	125¼	....
C., R. I. & P.	300	17¼	17	17⅛	+ ⅛
Chile Copper	200	22½	22¼	22½	....
Chino	300	53⅜	53½	53½	+ ⅛
Colo. & Sou.	100	25	25	25	— ½
Colo. Fuel	2,000	42	41½	41¾	— ½
Cmp.-Tab.-R. Co.	100	44	44	44	....
Cons. Gas	400	133½	132⅝	133	+ ¼
Cont. Can	100	82	82	82	+ ¼
Corn Prd	900	19⅝	19	19⅜	+ ⅛
Crucible St.	47,300	87½	85½	85⅝	— 1½
Do pfd	100	114½	114½	114½	....
Cub.-Am. Sg.	300	212	212	212	+ 2
Do pfd	100	105½	105½	105½	....
D. & R. G.	300	10⅝	10⅝	10⅝	....
Do pfd	500	22	20½	22	+ 2
Detroit Uni.	200	98½	98½	98½	+ ½
Distillers Sec.	2,200	47	45¾	47	+ ¾
Dome Mng.	400	25	24⅝	25	....
Elec. S. B.	200	60⅜	60¼	60⅜	....
Erie	4,400	35⅝	35	35¼	— ⅛
Do 1st pf.	400	51¼	50⅜	51	+ ⅝
Gen. Electric	400	167	166	166	— 1
*Gen. M. pfd.	400	111¼	111	111¼	— 4⅞
Goodrich	3,700	77¼	76¼	77	....
G. North. Ore	500	41⅜	41½	41½	....
Greene Can.	400	48	47¼	47½	— ⅝
Ill. Central	700	100¼	100	100	+ ¼
Insp. Copper	7,500	45¾	44⅝	45¼	— ⅝
Int. Agr. Che. pfd.	100	57½	57½	57½	— ½
Int. M. Mar. ctfs.	23,900	21⅞	21	21⅜	+ 1⅛
Do pf. ctf.	52,600	76	73⅜	74	— ¼
In.-Met. Con.	600	16⅞	16½	16⅞	+ ⅛
In. Nick. ctfs.	1,400	48⅝	48	48¼	+ ¼
K. C., Ft. S. & M. pfd.	100	68	68	68	....
K. C. South.	300	24¾	24⅝	24¾	....
Kennecott	8,800	56⅛	55⅞	55⅝	+ ¼
Kelley Tire	300	73¼	73¼	73¼	+ 1¼
Lack. Steel	1,200	74	72⅞	73	+ ½
Lee Rub. Tire	700	52⅜	52⅜	52⅜	— ½
Lehigh Valley	100	77	77	77	+ ½
Max. Motor	11,500	75¾	73⅜	74¼	— ⅝
Do 1st pfd	300	84¾	84	84⅜	— ⅛
Do 2d pfd.	2,800	57	56¾	57	+ ⅜
Mex. Petrol.	18,500	103⅝	102⅝	102¾	+ ⅛
Miami Copp.	900	38⅛	37⅝	38	....
M. & St. L.	100	6⅞	6⅞	6⅞	....
M., St. P. & S. S. M.	200	117	117	117	....
M., K. & T.	100	3⅝	3⅝	3⅝	....
Mo. Pac.	100	4¼	4¼	4¼	+ ⅛
Do ctfs	200	4¼	4	4	....
Mont. Power.	200	77⅜	77	77⅜	+ ⅜
Nat. Biscuit.	200	122	122	122	....
Nat. Cl. & S.	200	77¼	77	77	— ½
Nat. Enamel.	600	24	23⅝	23⅝	+ ⅛
Nat. Lead	200	65¼	65¼	65¼	....
Nev. Copper.	2,500	18	17⅞	18	+ ⅛
N. Y. A. B.	800	135	134	134¼	— ⅜
N. Y. Central.	1,900	103⅛	102¾	102⅞	....
N. Y., N. H. & H.	1,800	61⅞	60¼	61⅞	+ ⅜
N. Y., O. & W.	200	27½	27⅜	27½	+ ⅛
Norf. & West.	2,500	122¼	121¼	122½	+ 1⅜
North Amer.	100	66	66	66	....
Nor. Pac.	300	111½	111⅜	111⅝	+ ⅛
Ontario Silv.	800	8⅞	8⅜	8⅝	+ ⅛
Pac. Mail	400	24½	23½	24½	....
Penn. Ry.	1,100	57	56⅞	57	+ ⅛
Phila. Co.	400	41⅜	41⅛	41⅜	+ ⅛
Pitts. Coal	600	26	25⅝	25⅝	....
Do pfd	100	101½	101½	101½	— ⅜
Pressed St. C.	400	50	49	49	— ¾
Quick'ver pfd	100	4	4	4	....
Ray Cons.	2,500	23⅜	23¼	23⅜	....
Reading	15,500	84⅝	83	84⅜	+ 1⅜
Rep. I. & S.	1,100	49⅜	48⅞	49⅜	+ ⅜
Sea. Air L.	600	14⅞	14½	14⅞	....
Do pfd	400	35	34⅜	34⅜	— ⅜
Sears-Roe.	180	175	175	175	— 1½
Sloss-Shef.	200	52¼	52	52¼	— ¼
Do pfd	100	91½	91½	91½	....
So. Porto Rio. Sugar	300	201	200	201	....
So. Pac.	1,200	96⅞	96⅜	96⅞	+ ⅜
So. Ry.	1,000	20	19⅝	19⅝	....
Shatt. & Ariz.	1,100	32⅜	32¼	32¼	— ⅜
Stan. Milling	100	95	95	95	....
Do pfd	100	86¼	86¼	86¼	— ½
Studebaker	2,700	139⅛	137½	137⅝	— 1⅝
Tenn. Cop.	1,200	50	49¼	49⅝	— ⅛
Texas Oil	500	189	188	188	....
Third Ave.	100	61½	61⅜	61½	....
Undw. Type.	500	94	91	94	+ 4
Un. B. & P.	200	6	6	6	....
Do pfd	100	30⅝	30⅜	30⅜	— ⅝
Union Pac.	1,100	131⅞	131½	131⅜	+ ⅛
Do pfd	300	83	82⅞	82⅞	....
Un. Cig. St.	300	92	92	92	— ¼
United Fruit.	10,400	148⅞	146⅝	148⅞	+ 1½
U. S. Alcohol	7,200	152½	150¼	150⅝	— ⅞
Do pfd	100	105½	105½	105½	....
U. S. C. I. P.	200	20⅜	20¼	20¼	....
U. S. Rubber.	900	53¼	53	53	+ ¼
U. S. S. & R.	4,100	73⅜	71⅜	73¼	+ 1¼
U. S. Steel	33,500	83⅝	82¾	83	....
Do pfd	100	117¼	117⅛	117⅛	....
Utah Copper.	2,200	81½	80⅞	81	+ ⅝
Va. Chem.	200	42	42	42	....
Wabash	200	14½	14⅜	14⅜	— ⅛
Do pfd A.	500	44⅜	44	44⅜	+ ⅜
Do pfd B.	1,100	26⅝	26½	26⅝	+ ⅜
West. Md.	1,000	31	30	31	+ 1⅛
Do pfd	100	48½	46½	48½	....
West. Union.	800	90½	90	90½	+ ⅜
Westing. El.	14,600	61⅞	60⅜	61½	— ⅜
Woolworth.	2,500	128	128¼	128	+ 2

*Ex. dividend.

GOVERNMENT BONDS.

	Bid.	Asked.
United States 2s, coup.	99¾	....
United States 3s, reg.	101¾	....
United States 3s, coup	101¾	102½
United States 4s, reg.	110¾	....
United States 4s, coup.	112½	....
United States Pan. 2s, 1938	99½	....

NEW YORK BOND TRANSACTIONS

No. thous.	High.	Low.	Close
2 U S gov 2s reg	90¾	90⅞	90⅞
1044 Anglo-Fr 5s	95⅜	95	95⅛
1 Argentine 5s	91⅜	91⅜	91⅜
7 City Tokio 5s	78	77⅞	78
38 Dom Can 5s recte	99⅝	99½	99½
88 do 1926	98½	98¼	98½
43 do 1931	99	98⅜	98⅞
2 Jap 2d 4½s German	80⅜	80½	80⅜
11 Jap sterling 4s	72½	71½	72½
29 N Y City 4½s 1957	107	106¾	107
2 do Nov	106⅜	106⅜	106⅜
1 do 1965	107	107	107
27 do 4½s 1960	102⅝	102½	102½
1 do 1961	103	103	103
5 do 4s 1957	100	100	100
49 do 1959	100⅛	100	100
35 do reg	100	100	100
1 Am Ag Chem 5s	101⅛	101⅛	101⅛
1 Am Dock 5s	103⅜	103⅜	103⅜
6 Am Hide & L 6s	103⅜	103⅜	103⅜
3 Am Ice 6s	87	87	87
36 Am T & T cv 4½s	107⅜	107½	107⅜
5 Am W Paper 5s	74⅜	74⅜	74⅜
62 Armour 4½s	9⅜	93⅜	93⅜
1 Atch cv 5s	101½	101½	101½
8 do gen 4s	93⅞	93⅜	93⅞
3 do adj 4s stamped	86	86	86
5 do s f 4s	91	91	91
5 do reg	92¼	92¼	92¼
5 A C L 1st 4s	93½	92½	92½
15 do uni 4½s	91¼	91½	91¼
103 B & O fdg 5s	100⅜	100⅜	100⅜
10 do cv 4½s	96¼	96¼	96¼
3 do gold 4s	91½	91⅜	91½
2 do 3½s	92⅞	92⅞	92⅞
2 do W Va 4s	86¾	86⅝	86⅜
6 Beth Steel fdg 5s	101⅜	101¼	101½
4 B R T 5s	103	103	103
1 do 5 per cent notes	100⅞	100⅞	100⅞
2 B U Elev 5s	101¼	101¼	101¼
2 B U Gas 5s	106½	106⅜	106½
5 Bush Term Bldg 5s	87⅜	87⅜	87⅜
4 Cal Gas 5s	99½	99½	99½
12 Cent Pac 4s	90½	90⅜	90⅜
2 do s f 4s	84	84	84
7 Cent Leather 5s	101⅞	101⅜	101⅜
1 Cent R R N J 5s	117⅜	117⅜	117⅜
3 C & O gen 4½s	91⅜	91⅜	91⅜
5 do cv 4½s	86	86	86
5 C B & Q gen 4s	93½	93½	93½
1 Ch Ill 5s	95¾	95¼	95¼
2 do Ill 3½s	85⅝	85⅝	85⅝
70 do jt 4s	98

WHEAT FUTURES SHOW STRENGTH; JULY IN UPTURN

New Crop Months Gain on the May—Corn Leads Rally In Coarse Grains.

The feature of the wheat trade yesterday was the stronger tone in the July. At the close July wheat was only about ½c discount under the May, and the demand appeared to be largely for the deferred months, while there was scattered selling of the May. Resting prices were ½@⅝c up. The commission house buying was good on the breaks, and the northwest markets were conspicuously strong, which helped the market here. Some of the local speculators were credited with selling at Chicago and buying at Minneapolis.

The crop news was about the same as it has been recently, bad reports coming in from the soft wheat states, while Kansas and Nebraska conditions are promising. Seeding is progressing rapidly in some sections northwest, and with favorable weather the crop will be put in without difficulty in our northwest.

Canadian Outlook Dubious.

In Canada conditions are less favorable than in this country. The shortage in the labor supply in the dominion is a big factor, coupled with the late season and small amount of fall plowing done. Cables were easy, unchanged to 3d off, and the news from the other side was a little bearish as to supplies, which are liberal at present, with reserves being built up rapidly. Weather in Argentina is unfavorable. Argentine freight rates have advanced to 150 shillings per ton, about the highest rate so far, and equivalent to about 97c per bushel for wheat.

This would indicate that North American wheat is still relatively cheap, compared to the Argentine grain. The submarine operations are causing uneasiness abroad also, and the question of ocean tonnage is still of prime importance.

Weather Mainly Seasonable.

Weather conditions were seasonable, as a rule. Foreign crop reports were mixed, favorable advices being received in regard to the crop outlook in southern Russia. World's stocks decreased 1,137,000 bu for the week, compared to a loss of 7,019,000 bu a year ago. Receipts were 169 cars. Primary receipts for the day were 980,000 bu, compared to 420,000 bu a year ago. In the northwest receipts were 263 cars, against 148 cars a year ago. Winnipeg had 715 cars, compared to 251 cars a year ago.

Kansas City reported increased offerings from the country and Duluth reported free selling of May wheat by the country with indications for an increased run as soon as room is made for the grain. Rates from Superior points to Buffalo for wheat were raised to 6c and from Chicago to Buffalo.

Cash Demand for Corn Fair.

Corn showed considerable strength. The May led the advance, closing ⅝c higher, while the July was ¼@⅝c higher and the September ½c up. Cash prices were steady to a little higher and there was a fair demand, sales being 100,000 bu. Omaha reported a little corn sold and Kansas City reported Baltimore in the market and also said there were increased offerings from the country. Armour and Wagner were good buyers. Early there was quite a little selling by cash houses, which checked the advance.

Receipts were 66 cars here, with primary receipts 779,000 bu, compared to 518,000 bu a year ago. Clearances were small at 34,000 bu. Liverpool was ½@1d up. Local shippers said export bids indicated there would be a good business, providing cars were available.

Oats Firm at Close.

Oats were firm, closing unchanged to ⅝@¾c higher, July shorts being free buyers. Selling was quite heavy early, with a better demand developing after corn firmed up. Receipts were moderate at 102 cars, but primary receipts were 698,000 bu, against 580,000 bu a year ago. Cash sales were 200,000 bu here, including 50,000 bu for export, and the seaboard reported 600,000 bu for export. Shipments out of Chicago continue liberal.

The hog products market was moderately active. The commission house demand was fair and offerings were not heavy. Receipts of hogs were 15,000, with 28,000 for today estimated. Western receipts were 102,500, compared to 75,000 a year ago. The export demand for lard and meats is said to be fair, with the domestic trade quiet. Hog prices were steady to a shade lower. Liverpool prices were unchanged, except for a decline of 1s in shoulders. Receipts of products were 37 cars, and shipments were 137 cars.

Rye and Barley Steady.

Rye was steady, with No. 2 selling at 97½c and No. 4 90c. Receipts were 4 cars.

Barley ruled steady. Malting was quoted 68@77c, with sales at 68@74½c; feed was quotable 60@66c and sold 62@66c, and screenings were quoted 45@61c with sales at 49½@60c. Receipts 14 cars.

Timothy seed held without change. Cash lots, $4.50@8.00 nominal. Clover seed was unchanged, with cash lots $8.50@16.75 nominal.

Duluth flax closed 1@1½c higher. Cash on track, $2.10@2.11; May, $2.10, and July $2.11½. Receipts 4 cars. Minneapolis was 1c higher, with cash on track $2.11@2.15. Receipts were 14 cars. Winnipeg closed ¾@⅞c higher. May $1.88, and July $1.88½. Receipts 18 cars.

COFFEE AND SUGAR.

NEW YORK, April 18.—Talk of easier ocean freight rates and reports that Brazil was offering coffee at slightly lower prices in the east and freight market seemed chiefly responsible for scattering liquidation in futures here today. The market opened dull at unchanged prices, but broke quite sharply during the middle of the morning, with July selling off to 8.06c, September to 8.20c, and December to 8.34c, or 5 to 14 points net lower. Slight rallies followed on covering, with the market closing at a net decline of 4 to 8 points. Sales, 35,500 bags, including switches: April, 8.00c; May, 8.05c; June, 8.09c; July, 8.14c; August, 8.19c; September, 8.24c; October, 8.27c; November, 8.31c; December, 8.35c; January, 8.41c; February, 8.47c; March, 8.54c. Spot: Dull. Rio 7s, 9¾c; Santos 4s, 10¾c. It was reported that one shipper was offering Santos 4s here at 10.25c cost and freight, and that Rio 7s were offered at 9.50c, based on London credits. The official cable reported no change in the Rio market and an advance of 100 reis at Santos. Santos cleared 46,000 bags for New York. Brazilian port receipts, 21,000 bags; Jundiahy, 9,000 bags.

SUGAR—Raw: Nominally unchanged at 5c for Cuban cost and freight, equal to 6.02c for centrifugal and 5.25c for molasses. Refined: Firm with one refiner advancing list prices to the basis of 7.20c for fine granulated, while others advanced to 7.25c. Futures: May, 5.08@5.13c; closing 5.12c; July, 5.13@5.18c; closing 5.18c; September, 5.14@5.21c; closing 5.20c; December, 4.70@4.73c; closing 4.73c.

CHICAGO, April 18.—SUGAR—Following prices were quoted by wholesale dealers per 100 lbs: Cut loaf, H. & E., $8.80; powdered, standard, $7.65; standard cane, granulated, $7.55; beet granulated, $7.45; extra C, $7.25; canary, $6.85.

BOARD OF TRADE TRANSACTIONS

RANGE OF ACTIVE FUTURES.

WHEAT.

	Open.	High.	Low.	Closing Apr.18.	Apr.17.
May	1.13⅞-¾	1.14¾	1.13	1.14¾	1.14¼
July	1.13½-12⅝	1.14¼	1.12¾	1.14¼	1.13⅝
Sep.	1.11-1.10⅝	1.11⅞	1.10⅝	1.12	1.11⅛

CORN.

May	76¼-75⅞	76½-⅝	75⅝	76¼	75⅞
July	76¾	77⅛	76⅝	77-¼	76⅜
Sept	.76⅝-¾	76⅞	76⅝	76⅝	76½

OATS.

May	45⅛-¼-45	45¾	45	45¼-⅜	45⅛
July	43⅜-42⅞	43⅜	42¾	43⅛-⅜	42⅞
Sept	.. 39¾	39⅝	39½-⅝	39¾-⅞	39⅜

PORK.

May	23.15	23.17½	23.15	23.17½	23.00
July	23.05	23.12½	23.00	23.10	23.00

LARD.

May	11.67½	11.72½	11.67½	11.72½	11.70
July	11.67½	11.87½	11.82½	11.87½	11.85

SHORT RIBS.

May	12.32½	12.35	12.30	12.35	12.32½
July	12.47½	12.50	12.45	12.50	12.50

PRICES AT OUTSIDE MARKETS.

ST. LOUIS.

	Open.	High.	Low.	Close.	Prev. close.
May wheat	1.10⅛	1.10⅝	1.09¼	1.10½	1.10¼
July wheat	1.10	1.11	1.09¾	1.10⅝	1.10⅛
Sept. wheat	1.09⅜	1.09⅞	1.08⅝	1.09⅝	1.09¼
May corn	73⅞	74¼	73⅝	74¼	73⅝
July corn	75⅜	75½	75¼	75⅝	75⅛

KANSAS CITY.

May wheat	1.05¼	1.05⅝	1.04½	1.05⅜	1.05⅞
July wheat	1.05½	1.06⅜	1.05¼	1.06⅜	1.06¼
Sept. wheat	1.04½	1.05½	1.04½	1.05½	1.05¼
May corn	70½	70⅝	70½	70⅝	70½
July corn	72¼	72½	72¼	72½	72½

MINNEAPOLIS.

May wheat	1.16½	1.17⅜	1.15⅝	1.17⅜	1.16⅜
July wheat	1.16½	1.17⅜	1.15⅝	1.17⅜	1.16⅜
Sept. wheat	1.11⅝	1.13	1.11⅞	1.13	1.11⅝

DULUTH.

May wheat	1.15⅜	1.16⅜	1.15	1.16⅜	1.16
July wheat	1.16⅜	1.17⅜	1.15⅞	1.17⅜	1.16⅜

WINNIPEG.

May wheat	1.13	1.14⅜	1.12⅜	1.14⅜	1.13⅜
July wheat	1.13⅜	1.15	1.13⅜	1.15	1.13⅜
Oct. wheat	1.08⅛	1.09⅝	1.08⅛	1.09⅝	1.01⅝
May oats	44⅜	45⅝	44¼	45¼	44⅛
July oats	45⅝	44⅞	43⅝	44⅛	43⅝

TOLEDO.

Cash wheat	1.20½	1.20⅝	1.19⅝	1.20⅝	1.20⅝
May wheat	1.21	1.21⅛	1.20⅛	1.21⅛	1.21⅛
July wheat	1.20	1.21⅛	1.19⅝	1.21⅛	1.20½
May corn	....	....	....	....	78	77⅞
July corn	....	....	....	....	79¼	78⅞
May oats	....	....	....	....	48¼	48
July oats	....	....	....	....	46½	46¼

BALTIMORE.

April wheat	....	....	....	....	1.17	1.16¾
April corn	....	....	....	....	82½	81⅞

GRAIN INSPECTION.

	Stand. No. 2 or better.	No. 3.	Lower Grades.	Total cars.
Winter wheat	48	42	19	109
Spring wheat	51	19	11	81
Wheat, mixed	29	43	13	85
Velvet chaff	4	..	..	4
Durum wheat	1	2	1	4
Corn	39	58	85	182
Oats	7	1	140	57	205
Rye	3	2	2	7
Barley	2	16	20	38
Totals	7	178	322	208	715

Loaded from unlicensed elevators: Wheat—No. 2 red winter, 4 cars; No. 2 hard, 41 cars and 14,000 bu; No. 3 hard, 14 cars; No. 2 white western, 5 cars; No. 3 white, 13 cars; No. 2 hard, 5 cars; No. 1 hard spring, 1 car; No. 1 northern, 82 cars; No. 3 northern, 6 cars. Corn—No. 2 yellow, 13 cars; No. 3 yellow, 100 cars; No. 4 yellow, 5 cars; No. 2 white, 1 car; No. 3 white, 21 cars; No. 3 mixed, 10 cars; No. 4 mixed, 7 cars. Oats—No. 2 white, 18 cars; standard, 3 cars; No. 3 white, 65 cars; No. 4 white, 1 car; purified, 17 cars; clipped, 117 cars. From store: Wheat—No. 2 hard winter, 33,994 bu; No. 3 hard, 26,223 bu; No. 2 red western, 11,251 bu; No. 3 red, 6,693 bu; No. 1 northern, 36,114 bu; No. 2 northern, 4,625 bu; No. 3 northern, 9,926 bu; No. 1 velvet, 1,972 bu; No. 2 velvet, 1,376 bu; No. 3 velvet, 2,811 bu. Corn—No. 2 mixed kaffir, 2,730 bu; No. 3 mixed kaffir, 7,248 bu. Oats—Standard, 5,100 bu; No. 3 white, 76,279 bu; No. 4 white, 15,964 bu.

DAILY BIDS AND OFFERS.

WHEAT.

	Bids	Offers
May	1.13⅞	1.14
July	1.13½-12⅝	1.14¼
Sept	1.11-1.10⅝	1.11⅞

CORN.

May	76¼	76½
July	77	77⅛

OATS.

May	45⅜	45½
July	43¼	43⅜

WEEKLY BIDS AND OFFERS.

WHEAT.

	Bids.	Offers.
May	1.09	1.19
July	1.09	1.18¾

CORN.

May	75	77⅝
July	75⅞	78¼

OATS.

May	44⅝	46¼
July	42⅜	43⅞

PRIMARY MOVEMENT.

WESTERN.

	Received—Wheat.	Corn.	Shipped—Wheat.	Corn.
Chi.	255,000	215,000	214,000	111,000
Milw.	38,000	12,000	9,000	24,000
Minn.	280,000	4,000	126,000	15,000
Duluth	51,000	.....	1,000	.....
St. Louis	98,000	96,000	98,000	94,000
Toledo	20,000	11,000	15,000	7,000
Detroit	8,000	12,000	2,000	11,000
K. City	97,000	66,000	146,000	125,000
Peoria	30,000	150,000	56,000	17,000
Omaha	43,000	64,000	19,000	40,000
Indps.	38,000	77,000	.....	8,000
Cinc.	22,000	72,000	6,000	9,000
Total	980,000	779,000	692,000	461,000
Last yr.	420,000	518,000	1,187,000	1,411,000

EASTERN.

New Yk.	171,000	19,000	264,000	8,000
Boston	187,000	2,000	.....	.....
Phila.	245,000	6,000	195,000	.....
Balt.	166,000	28,000	.....	2,000
N. Orl.	31,000	70,000	209,000	24,000
Galv.	42,000	3,000	.....	.....
N. News.	1,000	.....	.....	.....
Total	843,000	128,000	668,000	34,000
Last yr.	389,000	77,000	740,000	327,000

CASH TRANSACTIONS.

FLOUR—Market weak. Quotations:

SPRING WHEAT.

Special brands, wood	$6.20@6.70
Pat., jute	$5.60@5.80
Straight	$5.20@5.40
First clr.	$4.40@4.80
Sec. clear.	$3.50@3.70

WINTER WHEAT.

Soft winter—		Hard winter—	
Patents	$5.90@6.80	Patents	$5.30@5.50
Straight	$5.20@5.40	Straight	$5.00@5.30
Clear	$4.25@4.60	Clear	$4.40@4.60

RYE FLOUR.

Dark ..... $4.10@4.80 White, pt. $4.80@4.90

WINTER WHEAT—Steady. Sales in store: Mixed lots—15,000 bu. Track—No. 3 red, $1.14@1.16⅜; No. 2 red, $1.19⅛; No. 3 hard, $1.12@1.12⅜; No. 2 hard, $1.15⅛. Illinois proportional—No. 4 red, $1.10; No. 3 red, $1 10; No. 2 red, $1.20⅝.

SPRING WHEAT—Steady. Sales in store: Mixed lots, 20,000 bu. Track—No. 4 northern, $1.03⅜@1.06⅜; No. 3 northern, $1.07⅜@1.13⅝; No. 2 northern, $1.17½@1.17⅝; No. 1 northern, $1.19@1.21⅜.

CORN—Steady, 64@80c. Sales, in store: Mixed lots, 100,000 bu. Track: Sample grade, 65@70c; No. 6 mixed, 70¼@71c; No. 5 mixed, 73@73½c; No. 4 mixed, 73@74½c; No. 3 mixed, 75c; No. 2 mixed, 76¼@76¾c; No. 6 yellow, 68@71c; No. 5 yellow, 72c; No. 4 yellow, 74c; No. 3 yellow, 75¼c; No. 2 yellow, 80c; No. 4 white, 74c; No. 3 white, 75½c. Illinois proportional: Sample grade, 64@67½c; No. 6 mixed, 70½c; No. 3 mixed, 75¼c; No. 4 yellow, 74c; No. 3 yellow, 75@75¼c; No. 2 yellow, 75½c; No. 4 white, 74@74½c; No. 3 white, 76¼c.

OATS—Steady, 36@46c. Sales, in store: Mixed lots, 200,000 bu. Sample grade, 36c; No. 4 white, 44@44¼c; No. 3 white, 44¾@45¼c; standard, 45¾@46c. Illinois proportional: Sample grade, 36@41½c; No. 4 white, 43@44½c; No. 3 white, 44¾@46c; standard, 45¾c.

HOG PRODUCTS—Firm. Cash lots: Mess pork, regular, $23.50@23.62½; lard, new, $11.77½; short ribs, $12.00@12.50.

BEEF PRODUCTS—Quiet. Beef hams, $31.50@32.00; extra mess beef, $17.50@18.00; plate beef, $18.00@18.50; extra plate beef, $18.50@19.00. TALLOW — Choice edible, 10¼@10¾c; prime packers', 9¾@10¼c; No. 1 packers', 9¼@10c; No. 2 packers', 9@9¼c; No. 1 renderers', 9¼@9½c; choice country, 10¼@10¾c; No. 2 country, 8¾@9c; oleo stearin, 12@12½c; lard stearin, 12¾@12¼c; extra oleo, 13@13¼c; oleo stock, 11@12c.

GREASE—Quiet. Brown, 8¾@8¾c; yellow, 9¼@9¾c; choice white, 10@10¼c; house, 9@9¼c; B white, 9½@9¾c; A white, 9¾@10c.

HAY.

HAY—Steady. Receipts, 1,175 tons; shipments, 75 tons; choice timothy, $19.50@20.50; No. 1, $17.50@18.50; No. 2, $15.50@16.50.

STRAW—Rye, $8.50@9.00; oat, $7.00@7.50; wheat, $6.00@6.50.

NEWS AND GOSSIP OF BOARD OF TRADE

No. 2 red winter wheat was a little firmer relative to the future yesterday. The best price was 6c over the May. In general there was a little better call for wheat but some of the low grades were hard to sell. The outside markets were not changed much relatively, but there was an easier tone at Minneapolis, with premiums a shade easier. Omaha reported the sale of 50,000 bu wheat to exporters, who were said to be bidding for more. Local exporters with a few exceptions said there was little inquiry, and the majority expressed the opinion that the Manitoba wheat would be taken almost exclusively for the present. Seaboard reports indicated some business in wheat. Sales for export reported the previous day were upward of 2,000,000 bu, including Manitobas the Hudson Bay company taking 1,750,000 bu.

Traders are paying more attention to the crop reports in regard to the soft wheat states, but the buying is now going into the July mainly, the new crop month gaining sharply on the May. At one time there was only ½c difference yesterday, compared to 2c a day or so ago. John Barrett had a message from Catlin of St. Louis saying reports indicated Illinois would not raise more than 15,000,000 bu. Advices from Frankfort, Ind., in one of the best wheat sections of Indiana, said that about half of the wheat would be plowed up. Missouri reports were mixed. Taking the state as a whole the reports are unfavorable. Kansas, Oklahoma, and Nebraska continue to show a fine promise and this is offsetting to a large extent the admitted losses east of the Mississippi.

The scarcity of cars continues to operate as a check on cash grain trade. Dealers here reported a slow demand for corn east, but said export business could be worked if cars were obtainable. With the uncertainty connected with the shipping situation the risk was regarded as too great to warrant making sales. Omaha reported a good general demand, and both Kansas City and Omaha reported a little export business. Kansas City also reported a moderate increase in corn offerings from the country. Local sample prices were unchanged and shipping sales were 100,000 bu. Baltimore was reported bidding for corn in the southwest. Local sales of oats were 200,000 bu, including 50,000 bu for export, and the seaboard worked 600,000 bu.

Lake freights were higher yesterday, being quoted 3 1-3c to Buffalo from Chicago and 4c from Lake Superior ports. The lake rates are now higher than the all rail rates to Buffalo. The steamer Nye with 212,000 bu corn cleared yesterday from Chicago, the first cargo of the season shipped. It was reported the Straits of Mackinac were open, but there is no free passage as yet into Lake Superior.

Seeding operations northwest are being watched closely. In some sections there have been heavy rains recently, which has delayed seeding, especially in North Dakota. McCaull of Minneapolis wired S. P. Arnot that their reports indicated 80 per cent of the wheat in South Dakota would be sown this week and that the acreage was expected to be about 10 per cent under a year ago. In parts of Canada seeding has started, but the scarcity of labor is still a big factor, affording ample foundation for fears of a much smaller acreage than last year. With favorable weather northwest seeding operations will be rushed.

Directors of the board of trade at the usual weekly meeting last night voted that business be suspended on Good Friday, April 21. Nearly all exchanges in the country will be closed on that day. William Turner, Donald Edwards, Homer H. Palmer, George E. Cathcart, Thomas F. Barrett, and David O'Connor were elected to membership. It was announced that the first half of the dues for 1916 will be called for on Wednesday, April 26. The rules committee presented an amendment, as requested by a petition, to place traders on a brokerage basis. Action on this request was postponed by the directors until next week.

Tonnage for wheat at Indian ports is scarce, but arrivals of wheat at ports are increasing. The clearances for the week to the United Kingdom were estimated at 72,000 bu.

Receipts inspected yesterday: Wheat, 169 cars; corn, 66 cars; oats, 102 cars; rye, 4 cars; and barley, 14 cars. Hogs estimated for today, 28,000 head.

The Drovers' Journal estimated the week's packing of hogs in the west at 419,000; last week, 450,000; last year, 421,000.

May wheat sold at a discount under July in every market in the country with the exception of Chicago.

Gulf No. 2 hard wheat was offered yesterday at 5c under May, free on board Galveston.

Minneapolis wheat stocks increased 300,000 bu for three days.

BAROMETER OF WHEAT PRICES FOR CHICAGO.

May closed:
Tuesday, April 18.....$1.14⅝-¾
Monday, April 17.....1.14¼-⅜
Net loss for the day..... **.00⅛**
Tuesday, April 20, 1915.....1.60⅝
July closed:
Tuesday, April 18.....1.14¼
Monday, April 17.....1.13⅝
Net gain for the day..... **.00⅝**
Tuesday, April 20, 1915.....1.35
Clearances— Bushels.
Tuesday, April 18.....916,000
Tuesday, April 20, 1915.....925,000
Visible supply:
Monday, April 17.....53,553,000
Monday, April 19, 1915.....33,850,000

Yearly range:

	May— High.	Low.	July— High.	Low.
1914-5	$1.67	$ .95	$1.43⅝	$1.00
1913-4	1.00	.80⅜	.97	.76⅜
1912-3	1.00⅛	.88¼	.93⅜	.84
1911-2	1.19	.90¼	1.15	.92
1910-1	1.19	.84⅜	1.00½	.84⅝

PRODUCE MARKETS.

EGGS.

CHICAGO, April 18.—Market easier, with prices unchanged to a shade lower. Receipts, 44,081 cases. Quotations:

Firsts	20¼@20½c	Checks	17@17½c
Ordinary firsts	19¼@20c	Storage, packed, extras	22c
Miscellaneous, cases returned	19½@20½c	Firsts	21½c
Do cases included	19@20½c	Extras— Fillers	23c
Dirties	18@18½c	Cartons	24c

BUTTER.

CHICAGO, April 18.—Market steady at recently reduced prices. Trade fairly active. Receipts, 8,898 tubs. Quotations:

Extras	34c	Extras to grocers—	
Extra firsts	33½c	Tubs	32½c
Firsts	32½@33c	Prints	37½c
Seconds	31@32c	Pkg. stock	34@36c

ST. LOUIS, Mo., April 18.—BUTTER—Creamery, 30c.

CHEESE.

CHICAGO, April 18.—Market steady at former prices. Trade quiet. Quotations:

Young Americas	18c	Daisies, double	17c
Twins	17½c	Limburger	16½@17c
Longhorns	18c	Swiss	20@30½c
Daisies	18c	Brick	17½c

POULTRY.

CHICAGO, April 18.—Live fowls sold slightly higher. Otherwise the market was unchanged. Receipts, 2 cars and 555 coops. Quotations:

Live—		Geese	12@13c
Fowls	19c	Iced—	
Broilers, dos	$6.00@8.00	Fowls	18@19c
Roosters	13½c	Roosters	13½c
Turkeys	20c	Ducks	20c
Ducks	18c	Turkeys	26c
		Geese	14c

VEGETABLES.

CHICAGO, April 18.—Potatoes sold 8@8c a bushel lower and the trade was dull. Receipts were 47 cars. Green vegetables were quiet and steady. Quotations:

Asparagus, Calif.	$2.00@3.50	Cauliflower, case	$2.50
Beets, La., bris	$3.00@3.50	Cabbage, new, crates	$2.75@3.00
Carrot, La., bris	$2.50@3.00	Potatoes, bu	.75@85c
Celery, Florida	$1.75@2.00	String beans, hampers	$2.00@4.00
Pea beans	$3.00@4.00	Tomatoes, Florida	$2.50@2.75
Brown			

FRUITS.

CHICAGO, April 18.—Strawberries were in limited supply and met with fair sale at steady prices. Other fruit. Quotations:

Oranges, cases	$2.50@5.50	Cranberries, cases	$1.75@3.00
Apples, bris	$2.75@4.00	Strawberries, cases, 24 pts. La.	$1.50@2.80
Do boxe	$1.50@2.25		
Grapefruit,			

VEALS.

50@60 lbs	9@10c	125@200 lbs, coarse	8@9c
60@90 lbs	10@12c		
90@120 lbs	13@14c		

SOUTH WATER STREET BEEF.

	No. 1.	No. 2.	No. 3.
Ribs	17	16	12
Loins	24	19½	14
Rounds	18½	13	10
Chucks	12½	11¼	10
Plates	9¼	9	8

AMERICAN GRAIN MARKETS.

MINNEAPOLIS, Minn., April 18.—WHEAT—Cash, No. 1 hard, $1.23¼; No. 1 northern $1.19¼@1.21¼; to arrive, $1.19¼@1.21¼; No. 2 northern, $1.16¼@1.19¼. Futures: May opened $1.16@1.16¼; high, $1.17¼; low, $1.15¾; closed, $1.17@1.17¼. July opened $1.16@1.16¼; high, $1.17⅜; low, $1.15¾; closed, $1.17⅜@1.17⅝. FLOUR—Unchanged. Shipments 72,590 brls. BARLEY—65@77c. RYE—82@93c. BRAN—$18.75@19.00. CORN—No. 3 yellow, 77@78c. OATS—No. 3 white, 41¼@42½c. FLAX—$2.11@2.15.

ST. LOUIS, Mo., April 18.—FLOUR—Steady; red winter patents, $5.85@5.50; extra fancy and straight, $4.70@5.10; hard winter clears, $3.75@4.80. WHEAT—Lower; track, No. 2 red, $1.23@1.25; No. 2 hard, $1.16. CORN—Steady; track, No. 2, 75c; No. 2 white, 75c. OATS—Steady; track, No. 2, 42¾c; No. 2 white, nominal. RYE—Steady; No. 2, nominal. Futures: WHEAT—Higher; May, $1.10¼; July, $1.10⅝. CORN—Higher; May, 74½@74¾c; July, 73¼c. OATS—Higher; May, 43½; July, 41c.

KANSAS CITY, Mo., April 18.—WHEAT—Unchanged to 1c lower; No. 2 hard, $1.08@1.15; No. 3, $1.07@1.14; No. 2 red, $1.14@1.18; No. 3, $1.07@1.16. CORN—Unchanged to ½c higher; No. 2 mixed, 71@71¼c; No. 2 white, 71@71¾c; No. 3, 70¼@71c; No. 2 yellow, 72c; No. 3, 71¼c. OATS—Unchanged; No. 2 white, 45@45½c; No. 2 mixed, 40@41c. RYE—80@87c. Futures: Close: WHEAT—May, $1.05¾; July, $1.08¾@1.08¾. CORN—May, 70¼@71c; July, 72½@72¾c.

MILWAUKEE, Wis., April 18.—WHEAT—No. 1 northern, $1.21½@1.22¼; No. 2 northern, $1.19@1.20½; No. 2 hard winter, $1.12@1.14. CORN—No. 3 yellow, 76½c. No. 3 white, 76c; No. 3, 75@76c. OATS—Standard, 46c; No. 3 white, 44¾@45¼c; No. 4 white, 44½@45c. RYE —No. 2, 86½c. BARLEY—Malting, 71@77c. FEED AND REJECTED—62@70c. Futures: WHEAT—May, $1.14½. July, $1.14¼. CORN—May, 76½c; July, 77c. OATS—May, 45¼c; July, 43¼c.

DULUTH, Minn., April 18.—LINSEED—Cash, $2.10@2.11; May, $2.10; July, $2.11¾.

SEED—Prime cash, $9.70; April, $9.05; October, $8.90. ALSIKE—Prime cash and April, $9.40. TIMOTHY—Prime cash and April, $8.40.

OMAHA, Neb., April 18.—WHEAT—No. 2 hard, $1.08@1.10; No. 3 hard, $1.06@1.07½. CORN—No. 2 white, 70@70½c; No. 3 white, 69@69½c; No. 2 yellow, 71@71½c; No. 3 yellow, 70@71c; No. 3, 70@70½c. OATS—No. 3 white, 41¼@41½c.

Liverpool Grain Market.

LIVERPOOL, April 18.—WHEAT—Spot No. 1 Manitoba, 12s 4d; No. 2, 12s; No. 2 red western winter, 11s 6d; No. 1 northern spring, 12s 6d. CORN—Spot American mixed new, 10s 9d.

....NEW YORK.....CURB TRANSACTIONS

	Sales.	Open.	High.	Low.	Close.
Ætna Expl	5,700	23⅝	23⅝	22¼	23¼
Ajax Rubber	200	68	68	68	68
Amn. Marconi	200	3¼	3¼	3¼	3¼
Atlantic Gulf	200	33	33½	33	33½
Atlanta	8,400	15c	15c	14½c	14½c
Bally Cobalt	1,000	39c	39c	36c	39c
Barnett Oil	1,000	3⅜	3	2⅜	2⅞
Bingham	600	12¾	12¾	12¾	12¾
Booth	5,500	28c	30c	25c	29c
Braden Ord	500	1⅝	1¾	1⅝	1¾
Butte Copper Z	400	8	8	7⅞	8
Butte N. Y.	100	2⅜	2⅜	2⅜	2⅜
Can. C. Fdy	150	67	72	67	72
Do pfd	35	84½	87	84½	87
Cuban C Sugar	10,200	60	60½	59¾	59¾
Do pfd	1,200	93¼	93⅞	93	93⅝
Con. Arizona	6,100	1½	1½	1½	1½
Con. Nev. Utah	1,600	½	½	15-32	½
Cosden & Co	800	20¾	21¼	20¾	21⅛
Cosden O. & Gas	700	6½	7	6¼	7
Do pfd	1,100	4¼	4½	4¼	4⅝
Cons. Copper	500	2¼	2¼	2¼	2¼
Can. N Gas	400	1⅝	1⅝	1⅝	1⅝
Can. Copper	700	1¼	1¼	1⅛	1¼
Cerro De Pasco	400	37⅛	38	37⅛	37⅝
Car L. & Power	285	6	6	6	6
*Chambers Ferl'd	500	28c	28c	28c	28c
Chevrolet	965	187½	197⅞	185	187⅝
Davison Chem	200	60	60	60	60
Driggs S'by	326	142	145	142	143
Dome Extn	3,000	38c	38c	36c	38c
Emma Copper	4,800	53c	54c	50c	54c
Emerson Phono	320	12¼	13	12¾	13
Empire Petro	207	1½	1¾	1¾	1¾
Federal Oil	4,200	1¼	1¼	1¼	1¼
First N. Copper	235	5⅝	6	5⅝	6
Gaston Wms	1,300	66¼	66¼	65	65
General Ry. Sig	30	97	97	97	97
Goldfld. Cons	700	87c	90c	80c	90c
Goldfld. Kew	500	13½c	18½c	13½c	18½c
Goldfld. Mer	4,000	13c	13c	12c	13c
Goldfld. Oro	1,000	4½c	4½c	4½c	4½c
Goldfld. S. Pick	1,000	9½c	9½c	9½c	9½c
Granby Con	2,500	75c	75c	73c	73c
Haskell-B	150	39½	40	39½	40
Hartman	200	73	73	73	73
Hecla	100	4¾	4¾	4¾	4¾
Holly Sugar	191	45⅝	45⅝	45	45
Do pfd	100	97½	97½	97½	97½
Houston Oil	100	16⅝	16½	16⅛	16⅛
Howe Sound	200	5⅜	5⅜	5⅜	5⅜
Inter. Arms	320	14½	15½	14½	15¼
Inter. Cont. Rub	100	14⅜	14⅜	14⅜	14⅜
Inter. Mines	9,500	15c	19c	15c	19c

...tors' Guide

...tion which THE TRIBUNE ...d the exercise of care in ...o responsibility.

...k. Until the Gulf company ...wells and finds sulphur there ...good reason to expect any ... from its operations, much ...fits as the Union makes.

...ers.

...kton, S. D.—The Masonic ...association of Worcester, ...business in 1906 on an as- ...and became an incorpora- ...and health company in 1909. ...o capital and a good surplus. ...been high, but expenses are ...l operations have been pro- ...company insures a Masons

...l estate syndicate is a more ...tive business venture. A ...participates in the profits or ... stock is not ordinarily a ... savings investment.

...—Stock of the United Rail- ...uipment company is purely ...t present. It has no quot- ...value and therefore could ...e as collateral.

...SACTIONS

...Sales.	Open.	High.	Low.	Close.
... 113	60¼	60¾	60	60
... 12	80	80	80	80

...ISCELLANEOUS.

90	8¼	8¼	8¼	8¼
85	15¾	15¾	15	15
6	70	70	70	70
61	108½	109	108¾	109
134	115⅞	116	115⅞	116
355	126	126¼	125¾	126¼
9	47	47	47	47
135	98	98	98	98
270	33½	33¾	33⅛	33¾
150	40½	40¾	40¼	40½
25	9	9	9	9
56	236	236	236	236
166	166	166	166	166
130	82	82	82	82
25	86	86	83	83
50	43	43	43	43
60	152	152	152	152
7	124½	124½	124	124
13	161¼	161¾	161¼	161¾
35	130¼	130¼	130¼	130¼
7	47½	47¾	47¼	47¾
15	30	30	30	30
2,017	147⅛	148¾	147¼	148¾
782	58¼	58¾	58	58½
110	88	88¼	88	88¼
565	117¼	117¾	117¼	117¾
	9¾	9¾	9¾	9¾

BONDS.

T. 4s.	92¼	92¼	92¼	92¼
5 1915.	101¼	101¼	101¼	101¼
liv. 5s.	78¼	78¼	78¼	78¼
3 1932.	102½	102½	102½	102½
k. 6s.	92	93½	92	93½
ml. 5s.	100½	100¼	100¼	100¼

CURB QUOTATIONS.

Ask.		Bid.	Ask.
1¼	La Rose	58	62
16	Majestic	75	80
1¼	Mex. Metal.	38	43
12¾	McKinley-Darragh	49	80
59	Mines of America	3	3¼
72	New Baltic	2¾	3
87	N. Cornelia	15¾	16
3	Nev. Douglas	1	1¼
6	Ohio Cop	20	22
2½	Old Dominion rects	60	75
2¼	Oneco	1	1¼
58	Omondaga	2¼	2¾
58	S. W. Miami	1¼	2
1¾	Stewart Mg.	32	34
	Tono Belm.	4¾	5
2¾	Tono Mng.	6	6¼
	Trust	2¾	3
5¼	Verde	26	29¼
1¾	Yukon	1¾	2¼
90	Uni. Prodt.	⅞	1⅛
2¼	Pilot	10¾	

INCORPORATIONS.

...ggs, D. E. McGeehee, G. C.

...ni company, Chicago; capital ...tors, Charles Kramer, J. Dan- ...illman.

...ture Factory company, Chicago; ...Incorporators, E. S. Hartman, ... C. F. Morrill.

...facturing company, South Be- ...$10,000; incorporators, W. ... W. Menhall, H. B. Cadman. ...and Seal company, Chicago; ... Incorporators, William V. ... W. Leonard, Henry M. Hagan.

...OT FOR PROFIT.

...ery, Big Rock; incorporators, ...John D. Evans, J. D. Morris. ...Women's club, Urbana; incor- ...C. Williamson, Lucy Steven- ...Germania.

...mpany Republican club, ...porators, Arthur F. Codose, A. ...liam Warfield.

...ge and West Fifty-ninth Street ... association, Chicago; incor- ...Marlbrough, Hugh C. Kelley, ...elm.

VALUE $33.45

...g Office Desk of ...built-up tops or ...n rubbed finish. ...howing no wood ..., drawers dove- ...s and ends.

...ed for strength ...se proof metal

...MAY ...t Top, $21.80 ...t Top, 22.75 ...t Top, 23.85

...er Upright ...binet

...e market in our ...ile Cabinet. Light ...t red birch mahog- ...ble, complete with

...Drawer, $11.50 ...Drawer, 12.00

...ey & Co.

...ore

...od Filing ...Cabinets

..., Chicago

INDEX TO CLASSIFIED ADVERTISEMENTS.

	Page.	Col.
ADDITION SALES	28	4
AUTO CREDITS FOR SALE	30	6
AUTO LIVERIES	30	6
AUTOMOBILES	30	6
GASOLINE	30	6
ELECTRIC	30	6
MOTOR TRUCKS	30	6
AUTO SUPPLIES, ACCESSORIES	30	6
AUTOMOBILES WANTED	30	6
BARTER AND EXCHANGE	28	4
BICYCLES AND MOTORCYCLES	30	6
BILLIARDS AND BOWLING	28	4
BOARD AND LODGING	25	3
BOARD WANTED	25	3
BOATS, YACHTS, ETC	28	4
BOOKS AND MAGAZINES	28	4
BUSINESS CARDS	25	3
BUSINESS CHANCES	30	6
BUSINESS PERSONALS	25	3
CAMERAS, KODAKS, ETC	28	4
CASTORIA—CLOTHING	29	5
CLEANERS AND DYERS	28	4
CLOTHING, FURS, ETC	29	5
CLUB & ASSN. MEMBERSHIPS	25	3
DANCING SCHOOLS	29	5
DETECTIVE AGENCIES	30	6
DOGS, BIRDS, POULTRY, ETC	28	4
DRESSMAKING AND MILLINERY	25	3
FINANCIAL	30	6
GARAGES	30	6
HELP WANTED—MALE	28	4
" "	29	5
HELP WANTED—FEMALE	34	6
" "	35	6
HOME WORKERS' SERVICES	28	4
HORSES AND CARRIAGES	25	3
HOTELS	29	5
HOUSEHOLD GOODS	30	6
HOUSEHOLD GOODS WTD	30	6
INSTRUCTION	29	5
JEWELRY, WATCHES, ETC	25	3
LAND INFORMATION	29	5
LAW AND COLLECTIONS	28	4
LEASEHOLDS	30	6
LEGAL NOTICES	28	4
LIFE INSURANCE LOANS	30	6
LIGHT & HEAVY MANUFACTG	25	3
LOST AND FOUND	25	3
MACHINERY AND TOOLS	30	6
MORTGAGES	30	6
MOTORCYCLES AND BICYCLES	30	6
MOTOR TRUCKS TO RENT	30	6
MUSICAL AND DRAMATIC	29	5
MUSICAL INSTRUMENTS	29	5
OFFICE DEVICES	25	3
PARTNERS WANTED	30	6
PATENTS, PATENT ATTORNEYS	28	4
PENSIONS	30	6
PERSONAL	25	3
PERSONAL PROPERTY LOANS	30	6
PICTURES, FRAMES, ETC	28	4
PRINTING, ENGRAV'G., BIND'G	25	3
PLUMBING & LIGHT FIXTURES	29	5
REAL ESTATE—CENTRAL	28	4
APARTM'TS—SOUTH SIDE	28	4
APARTM'TS—SOUTHWEST	28	4
APARTM'TS—NORTH SIDE	28	4
APARTM'TS—NORTHWEST	28	4
APARTM'TS—WEST SIDE	28	4
BUSINESS PPTY.—SOUTH SIDE	28	4
BUSINESS PPTY.—NORTH SIDE	28	4
BUSINESS PPTY.—NORTHWEST	28	4
BUSINESS PPTY.—WEST SIDE	28	4
HOUSES—SOUTH SIDE	28	4
HOUSES—NORTH SIDE	28	4
HOUSES—NORTHWEST	28	4
HOUSES—WEST SIDE	28	4
VACANT—SOUTH SIDE	28	4
VACANT—NORTH SIDE	29	5
VACANT—SOUTHWEST	29	5
VACANT—WEST SIDE	29	5
VACANT—NORTH SIDE	29	5
VACANT—NORTHWEST	29	5
MISCELLANEOUS—SOUTH	29	5
MISCELLANEOUS—NORTHWEST	29	5
MANUFACTURING PROPERTY	29	5
SUB'N—OAK PARK, AUSTIN	29	5
SUBURBAN—SOUTH	29	5
SUBURBAN—SOUTHWEST	29	5
SUBURBAN—NORTH	29	5
SUBURBAN—NORTHWEST	29	5
SUBURBAN—WEST	29	5
ACRE PROPERTY	29	5
OTHER CITIES	29	5
SUMMER RESORTS	29	5
FARMS, ETC	29	5
CATTLE RANCHES	29	5
MISCELLANEOUS	29	5
REAL ESTATE WANTED	29	5
REAL ESTATE TO EXCHANGE	29	5
REAL ESTATE LOANS	29	5
ROOMMATES	25	3
SAFES	30	6
SITUATIONS WANTED—MALE	28	4
SITUATIONS WANTED—FEMALES	34	6
STEAMSHIP LINES	30	6
STOCKS AND BONDS	30	6
STORAGE, CARTAGE, FORW'D'G	28	4
STORE AND OFFICE FIXTURES	29	5
STOVES	30	6
TALKING MACHINES	29	5
TO RENT—ROOMS	25	3
TO RENT—HOUSEKEEPING RMS	25	3
TO RENT—HOUSES	26	4
TO RENT—FURNISHED HOUSES	26	4
TO RENT—SUMMER RESORTS	26	4
TO RENT—SUMMER RESORTS	26	4
TO RENT—FLATS	26	4
TO RENT—FLATS	27	4
TO RENT—FURNISHED FLATS	27	4
TO RENT—STORES	27	4
TO RENT—STORES	28	4
TO RENT—OFFICES & STUDIOS	28	4
TO RENT—FLOORS AND LOFTS	28	4
TO RENT—MFG. PROPERTY	28	4
TO RENT—BUILDINGS	28	4
TO RENT—FARMS	28	4
TO RENT—HOTELS	28	4
TO RENT—HALLS	28	4
TO RENT—BARNS	28	4
TO RENT—MISCELLANEOUS	28	4
TRADE SCHOOLS—MALE	34	6
TRADE SCHOOLS—FEMALE	35	6
TYPEWRITERS AND SUPPLIES	25	3
WANTED—TO RENT—ROOMS	26	4
WANTED—HOUSES	26	4
WANTED—FLATS	27	4
WANTED—TO RENT—MFG	28	4

OFFICIAL WEATHER FORECAST.

Chicago, April 18.—Following is the forecast issued by the Chicago district:

Illinois—Showers and probably thunder storms Wednesday, with warmer in north and central portions; Thursday generally fair and cooler; strong, shifting winds.

Wisconsin—Rain Wednesday, Thursday generally fair; strong, shifting winds.

Washington, D. C., April 18.—Forecast:

Indiana—Rain Wednesday in south, probably showers in north, Wednesday; warmer; Thursday probably showers.

Upper and lower Michigan—Probably showers Wednesday and Thursday.

Place of observation.	Temp.	Highest last 24 hours.	Lowest last 24 hours.	State of weather.	Precipitation last 24 hours.	Velocity of wind.	Direction of wind.
April 18, 1916.							
7:00 p. m. Central time.							

Eastern states.							
Albany	43	48	42	Clear	N.W.	12	...
Buffalo	44	52	40	Clear	W.	14	.04
Boston	46	50	34	Clear	N.W.	18	...
Hatteras	62	70	58	Clear	S.	...	...
New York	56	62	50	Clear	N.W.	24	...
Philadelphia	58	62	44	Clear	N.W.	20	...
Portland	34	60	40	Clear	N.W.	10	...
Washington	60	68	48	Clear	N.W.	10	...
Gulf states.							
Atlanta	72	80	62	Cloudy	S.	22	...
El Paso	78	84	60	Cloudy	W.	12	...
Galveston	72	76	70	Fair	S.E.	18	...
Jacksonville	74	78	62	Clear	N.E.	...	...
Miami	76	78	68	Clear	E.	8	...
New Orleans	70	78	60	Clear	S.	10	...
Oklahoma	76	82	54	Fair	S.	...	...
San Antonio	78	84	62	Cloudy	S.	12	...
Shreveport	78	82	62	Fair	S.	12	...
Vicksburg	78	88	62	Clear	N.W.	...	...
Wichita	70	78	50	Fair	S.	...	...
Rest central states.							
Amarillo	42	54	34	Clear	N.	...	...
Bismarck	70	78	50	Fair	S.E.	14	...
Chicago	56	64	40	Rain	S.	14	.69
Cincinnati	56	64	44	Rain	S.W.	...	...
Concordia	62	68	42	Clear	S.W.	...	...
Dodge City	52	62	32	Clear	N.W.	...	...
Duluth	44	54	34	Clear	S.W.	...	...
Fort Smith	68	76	50	Cloudy	W.	...	...
Havre	54	66	40	Cloudy	S.E.	10	...
Kansas City	62	68	42	Cloudy	S.E.	10	...
Marquette	44	52	34	Cloudy	S.E.	10	...
Minneapolis	48	58	36	Cloudy	S.E.	10	...
Omaha	62	68	44	Rain	S.	12	.02
Pierre	48	58	36	Clear	S.	...	...
Rapid City	46	58	32	Clear	S.E.	10	...
Sault Ste. Marie	44	52	34	Cloudy	S.W.	10	...
Springfield, Mo.	64	72	48	Cloudy	S.E.	10	...
St. Louis	58	66	46	Cloudy	S.E.	10	...
Valentine	54	66	36	Fair	S.	12	.01
Winnipeg	44	52	34	Clear	S.	...	...
West central states.							
Boise	46	54	44	Cloudy	S.E.	18	...
Cheyenne	48	60	42	Rain	S.E.	14	...
Denver	52	62	40	Clear	S.	14	...
Havre	54	66	40	Cloudy	S.	10	.02
Pueblo	50	64	50	Cloudy	S.E.	12	...
Salt Lake	48	56	36	Cloudy	E.	12	.04
Spokane	46	54	42	Cloudy	S.E.	16	.04
Duluth	44	56	42	Cloudy	S.E.	16	.04
Helena	46	56	36	Cloudy	S.E.	...	...
Grand Junction	56	62	46	Cloudy	E.	12	.16
Medicine Hat	54	62	42	Fair	S.	18	.38
Pocatello	52	62	32	Cloudy	S.	12	.12
Rapid City	46	58	32	Clear	S.	10	...
Roseburg	52	62	42	Cloudy	N.	12	.02
Swift Current	46	54	34	Cloudy	S.	12	...
Tonopah	52	62	42	Cloudy	N.	12	.02
Williston	46	58	38	Fair	N.	...	.10
Mountain states.							
Boise	46	54	36	Cloudy	S.E.	...	.02
Cheyenne	48	62	36	Cloudy	S.E.	...	...
Denver	52	64	38	Cloudy	S.W.	...	...
Havre	54	66	40	Cloudy	S.	...	.02
Kansas City	62	68	42	Cloudy	N.	...	...
Oklahoma City	70	84	60	Cloudy	S.	10	.04
Phoenix	78	86	62	Cloudy	S.	14	.01
Pueblo	50	64	40	Cloudy	S.W.	12	.20
Seattle	46	52	40	Rain	N.W.	...	...
Pacific states.							
Los Angeles	68	70	44	Clear	N.W.	20	...
Portland	46	52	42	Clear	S.W.	...	...
Red Bluff	52	64	40	Cloudy	W.	10	.18
Sacramento	54	64	42	Clear	S.	14	...
San Francisco	56	64	50	Clear	N.W.	18	...
San Diego	62	64	56	Fair	W.	...	...
Seattle	46	52	42	Rain	N.W.	12	.12
Canadian.							
Calgary	46	50	36	Fair	N.E.	10	...
Edmonton	54	58	34	Fair	S.W.	...	.08
Medicine Hat	54	62	36	Cloudy	N.	...	...
Prince Albert	44	52	34	Cloudy	N.W.	24	...
Qu'Appelle	44	52	36	Cloudy	W.	14	...
Swift Current	46	54	34	Clear	N.W.	16	...
Victoria	46	48	38	Cloudy	W.	8	...
Winnipeg	44	50	30	Cloudy	N.E.	10	...

COMPETENT YOUNG

Office man in sixth year with present employer has outgrown position and seeks position as assistant executive; college trained and hard worker; A1 references; will leave city. Address F 208, Tribune.

PRODUCTION MAN.

Age 27, 10 years with structural steel fabricating plants; 3 years manager; good executive; knowledge of shop costs and modern prodction methods. Address F 61, Tribune.

Competent Business Man,

with valuable exp. in office and gen'l business management; opportunity to secure a high grade man. Would leave Chicago. Address F 147, Tribune.

SITUATION WTD—SUCCESSFUL DEPARTment store man, thoroughly experienced and hustler in general maintenance, detail, windows, and sales work, is open for immediate change where future has further advancement. Address B J 14, Tribune.

SITUATION WTD—THOROUGHLY EXP. credit, collection, and office manager, age 30, with manufacturer or wholesale; not less than $150. Have selling ability; accustomed traveling and dealing with representative men. Address G 539, Tribune.

ADVERTISING MANAGER.

Thoroughly competent in sales and advertising. Best references. Desire change. Salary secondary. Address M 461, Tribune.

SITUATION WTD — AN EXPERIENCED freight rate clerk desires opportunity in traffic dept., as clerk or asst.; traffic mgr.; moderate salary; best city refs. Address F 506, Tribune.

SITUATION WTD—MANAGER OR ASSISTant, dry goods and ready to wear store; 10 yrs.' exp.; can trim and write cards if necessary; country pref. Address F 892, Tribune.

SITUATION WTD—BY A MARRIED MAN of executive ability, 35 years of age, experienced in factory costs and paymaster. Address F 597, Tribune.

SITUATION WTD—AI OFFICE MANAGER purchasing agent, accountant; active, capable; long experience; best references; now employed. Address H 510, Tribune.

SITUATION WTD—GENERAL STORE keeper, fully capable and efficient; 28 years old; ten years' experience with large iron mfg. co. Address H [illegible] Tribune.

SITUATION WTD—MERCHANDISE MAN catalogue and retail exp., woolen and clothing exp. Address M 864, Tribune.

Salesmen, Solicitors, Etc.

STOCK SALESMAN

with clean, successful record desires engagement. Address G 510, Tribune.

SITUATION WTD—FIRST CLASS SALESman and money getter, neat dresser; salary, commission; permanent. For interview address N 461, Tribune.

SITUATION WTD—SALESMAN GOING TO California by auto wants to hear from parties with good sellers. Address N 477, Tribune.

SITUATION WTD—AGE 50, GOOD PERSONality, 5 years same firm, desires change; staple line. Address H 537, Tribune.

SITUATION WTD — SALESMAN, 34, FOR city; 10 yrs.' exp.; can finance self; staple or specialty. Address M 353, Tribune.

SITUATION WTD — YOUNG MAN, IN wholesale hus. will start at bottom. Address G 540, Tribune.

SITUATION WTD — YOUNG MAN, WITH selling ability calling on plumbing trade. Address H 180, 1949 N. Harding-av.

SITUATION WTD—SALESMAN SUCCESful, aggressive specialty man seeks live proposition. Address F 596, Tribune.

SITUATION WTD — BY EXPERIENCED young salesman. Address L E 501 Tribune.

SITUATION WTD—SALESMAN, MAKING ill., ind., and Wis., wishes another good reliable article to handle along with present line, or will handle new article exclusively if worth while. Prefers commission basis and will finance self. Give some details. Address N 483, Tribune.

MANUFACTURERS

or merchants desiring to be represented by a wide awake salesman locating in Atlanta, Ga., address N 489, Tribune.

SITUATION WTD—YOUNG MAN WITH sales and executive experience to handle article established with the trade; will devote entire time to line; have use of auto. Address H 450, Tribune.

SITUATION WTD—SUCCESSFUL SALESman; excellent record past five years. Courage, common sense, and proven selling power offered to substantial business connection. Address E 155, Tribune.

SITUATION WTD—AMBITIOUS, RESPONSIble, age 25; thorough experience as collector, typist, bkkpr., cashier, and salesman; record perfect; refs. A1; employed; give phone number. Address H 450, Tribune.

SITUATION WTD — THOROUGHLY EXP. credit, collection, and office mgr.; age 28; mail order, retail, sales corr., and selling exp. Address G 483, Tribune.

SITUATION WTD — SPECIALTY SALESman; 3 yrs.' exp. Address L E 469, Tribune.

Boys.

SITUATION WTD—ELEVATOR, SWITCHboard, bellboy; colored; exp.; ref. Anthony, Cal. 6838.

Professions and Trades.

BUILDERS, ATTENTION.

Young man, understands building construction thoroughly, can estimate mason and carpentry accurately; draw plans, submit to owners, wants connection with progressive contractor; refs. and past open. Address E 471, Tribune.

STA. ENGINEER.

Well educated young man desires position as engineer; ex. designing, erecting, repairing A. C. and D. C. generators and motors, high speed engines, turbines, mech. stokers; first class A1 ref. Address E 89, Tribune.

STA. ENGINEER

Desires to Take Charge.

Prefer plant which is run down and requires rebuilding; well educated and highly exp.; A1 ref. Address F 87, Tribune.

ELECTRICIAN.

Practical, technical, of unusual ability. Wishes connection as chief electrician. With a good company. Address D 498, Tribune.

SITUATION WTD — ELECTRICIAN, 27 years old, 6 years' experience; desires position; maintenance or construction work; for industrious, of good habits and good education; willing to handle plant or take charge of plants. Address E 498, Tribune.

SITUATION WTD — IN OFFICE WHERE 4 in pattern making, foundry work, and managing men can be used; can also figure costs and read plans; fur. best refs. Address G 369, Tribune.

SITUATION WTD—CIVIL ENGINEER, 23, technical education, 10 yrs.' exp. railroad, bridge, buildings, docks, steel works; outside or office work; estimating, drafting; salary $125 to $150. Address F 874, Tribune.

SITUATION WTD—METAL WORKER; INventive ability; tin, brass, copper, sheet metal, pattern, general repairing; prefer position as model maker; but will consider any other work. Address G 902, Tribune.

MOVIE MANAGER.

Young man, holding trade school projecting diploma, wants position as asst. operator. Address M 542, Tribune.

SITUATION WTD—YOUNG MAN, AGE 26 3½ yrs.' electrical experience, handy with tools; good reference; maintenance work preferred. Address M 854, Tribune.

SITUATION WTD—MECHANIC, BENCH; exp. machine work; also pattern, brass, or iron; $2 a day to start. Address F 113, Tribune.

SITUATION WTD—ENGINEER; STEAM and electrical; excellent references; day or night. 2535 W. Harrison. 1st Flat. Tel. West 1495.

SITUATION WTD—HIGH GRADE AUTO mechanic, foreign experience; 7 yrs. railroad shop exp. A1 ref. 2214 Payne-st., Evanston. Ph. 4471.

SITUATION WTD—ENGINEER STATIONary; 4 years' experience; familiar with all kinds of engine boiler and electrical man. Address H 310, Tribune.

SITUATION WTD — STATIONARY ENGIneer, machinist, competent operations repairing steam, electric plants; thorough mechanic; licensed; age 34. 2300 Monroe. Seeley 2260.

SITUATION WTD — FIRING, BEGINNER, young man, 21, married, strong; also willing to work long hours and Sun.; now emp. Address G 322, Tribune.

SITUATION WTD — CUTTER AND DEsigner; special tailor; manage cutting room. K. K. orders; permanent. Address G 474, Tribune.

SITUATION WTD—AS FIREMAN, ELEVAtor, oiler, boiler washer. Address M 585, Tribune.

SITUATION WTD—MECH. DRAFTSMAN detail and layout; 4 yrs. on fine and heavy machinery. Address M 855, Tribune.

SITUATION WTD—ARTIST, LETTERING, pen and ink, or color work; willing to work for small pay at start. Address M 561, Tribune.

SITUATION WTD—YOUNG MAN; LOW expense; also freight traffic experienced. Address F 119, Tribune.

SITUATION WTD—EXPERT ACCOUNTANT, 17 years exp., accountant, office manager, and correspondent; do not answer unless you need a man capable of securing results. Address N 480, Tribune.

SITUATION WTD—MERCHANDISE MAN catalogue and retail exp., woolen and clothing exp. Address M 864, Tribune.

Salesmen, Solicitors, Etc.

STOCK SALESMAN

with clean, successful record desires engagement. Address G 510, Tribune.

SITUATION WTD—FIRST CLASS SALESman and money getter, neat dresser; salary, commission; permanent. For interview address N 461, Tribune.

SITUATION WTD—SALESMAN GOING TO California by auto wants to hear from parties with good sellers. Address N 477, Tribune.

SITUATION WTD—AGE 50, GOOD PERSONality, 5 years same firm, desires change; staple line. Address H 537, Tribune.

SITUATION WTD — SALESMAN, 34, FOR city; 10 yrs.' exp.; can finance self; staple or specialty. Address M 353, Tribune.

SITUATION WTD — YOUNG MAN, IN wholesale hus. will start at bottom. Address G 540, Tribune.

SITUATION WTD — YOUNG MAN, WITH selling ability calling on plumbing trade. Address H 180, 1949 N. Harding-av.

SITUATION WTD—SALESMAN SUCCESful, aggressive specialty man seeks live proposition. Address F 596, Tribune.

SITUATION WTD — BY EXPERIENCED young salesman. Address L E 501 Tribune.

SITUATION WTD—YOUNG MAN, H. S. EDUcation, 24, with 5 yrs.' banking exp., wishes to make connections with concern as bookkeeper, correspondent and general office work; can adapt myself to various positions; salary secondary consideration to good chance for advancement; willing to learn. Address F 447, Tribune.

SITUATION WTD — LAWYER, AGE 28, fine; wants to affiliate with mercantile concern who can use services all or part time. Address G 133, Tribune.

SITUATION WTD—EXPERT BOOKKEEPER and acct., with public accounting experience, desires permanent position as bookkeeper; exc. refs.; mod. salary; interview solicited. Address G 65, Tribune.

SITUATION WTD—WHERE AN INTELLIgent, clean cut office man, 26, by ambition and hard work, can make profitable use of his ability; exp. stenog., corres.; selling; strong salary immaterial; excel. refs. Address H 405, Tribune.

SITUATION WTD—BOOKKEEPER; 7 YRS. exp. in charge bkkpg. dept. of corporation; 31; must have position with a future. Address H 424, Tribune.

SITUATION WTD — A1 SALES CORRespondent, age 29, desires connection with well established firm where brains and initiative ability will be appreciated; salary to start $20. Address X K 217, Tribune.

SITUATION WTD — REGISTERED PHARmacist desires position in a drug store, either in or outside of city; speaks German, Polish, Dutch, Yiddish, and English; absolutely meaning business. Address F 572, Tribune.

SITUATION WTD — EXPERT BOOKKEEPer; 12 yrs.' experience; executive ability; good at detail; age 32; married; willing to take F or H town position; excellent refs. Address F 441, Tribune.

SITUATION WTD—BRIGHT MARRIED man, 30; large experience; desires position as clerk, office manager, or head of employment dept. Address F 114, Tribune.

SITUATION WTD—BOOKKEEPER OR ASST. by young man, 22, in or outside Chicago; 3½ years' ofc. exp.; now employed. Address G 134, Tribune.

SITUATION WTD—OFFICE POS., YOUNG man; over 8 yrs.' exp. bookkpg., steno., secretary work, creamery and wholesale produce work. Address G 173, Tribune.

SITUATION WTD—BOOKKEEPER OR LEDger man, quick and accurate, good habits, willing worker; 9 yrs.' exp.; A1 refs. Address J H 215, Tribune.

SITUATION WTD—YOUNG MAN, 9 YRS.' exp. bookkpg., steno., secretary work; office pos. Refs. as to character and ability. Address G 172, Tribune.

SITUATION WTD—YOUNG MAN, 9 YRS.' bookkeeping exp., now employed, wants chance for advancement. Address M 398, Tribune.

SITUATION WTD—AS GENERAL OFFICE man, middle aged; 30 yrs. R. R. mfg. and express exp.; knowledge of shorthand; good typist; small salary. Address N 473, Tribune.

SITUATION WTD—COMPETENT SECRETary desires position with executive, commercial concern, 8 years with railroad official; best of refs. Address M 470, Tribune.

SITUATION WTD—BY EXPERIENCED bookkeeper, able to assume responsibility of office and credits of growing firm; moderate pay; good record. Address H 572, Tribune.

SITUATION WTD—ACCURATE, RELIAble middle age bookkeeper; grocery, and other business exp.; refs. Address M 594, Tribune.

SITUATION WTD—EXPERT SALES ENGIneer maintaining office in Chicago wants mechanical specialty to sell; representation on comm. basis. Address G 80, Tribune.

SITUATION WTD—ASSIST. BOOKKEEPER or gen. office work; bestinger, but well prepared. Phone Rockwell 441.

SITUATION WTD — BOOKKEEPER OR cashier; 10 yrs. with present employer has outgrown position and seeks position as assistant executive; college trained and hard worker; A1 references; will leave city. Address F 208, Tribune.

SITUATION WTD—BOOKKEEPER OR ASST. by young man, 22, in or outside Chicago; 3½ years' ofc. exp.; now employed. Address G 134, Tribune.

SITUATION WTD—OFFICE POS., YOUNG man; over 8 yrs.' exp. bookkpg., steno., secretary work, creamery and wholesale produce work. Address G 173, Tribune.

SITUATION WTD—BOOKKEEPER OR LEDger man, quick and accurate, good habits, willing worker; 9 yrs.' exp.; A1 refs. Address J H 215, Tribune.

SITUATION WTD—YOUNG MAN, 9 YRS.' exp. bookkpg., steno., secretary work; office pos. Refs. as to character and ability. Address G 172, Tribune.

SITUATION WTD—YOUNG MAN, 9 YRS.' bookkeeping exp., now employed, wants chance for advancement. Address M 398, Tribune.

SITUATION WTD—AS GENERAL OFFICE man, middle aged; 30 yrs. R. R. mfg. and express exp.; knowledge of shorthand; good typist; small salary. Address N 473, Tribune.

SITUATION WTD—COMPETENT SECRETary desires position with executive, commercial concern, 8 years with railroad official; best of refs. Address M 470, Tribune.

SITUATION WTD—BY EXPERIENCED bookkeeper, able to assume responsibility of office and credits of growing firm; moderate pay; good record. Address H 572, Tribune.

SITUATION WTD—ACCURATE, RELIAble middle age bookkeeper; grocery, and other business exp.; refs. Address M 594, Tribune.

SITUATION WTD—YOUNG LAWYER, 2 yrs. would like to connect with real estate firm in any capacity. Address M 849, Tribune.

SITUATION WTD — YOUNG MAN; 5 YRS. exp. purchasing dept., wholesale hdwe.; knowledge of bookkeeping. Address G 548, Tribune.

SITUATION WTD — EXPERT BOOKKEEPer and cashier; full charge credits and collections; highest refs. Address H 65, Tribune.

SITUATION WTD—BKKPR. WANTS EVE. or Sunday work, anything. Address M 357, Tribune.

SITUATION WTD—BOOKKEEPER, CASHier, 6 years' experience; age 32; highest references; $20 per week. Address H 352, Tribune.

SITUATION WTD—$2.50 TO $3.50 A WEEK expert will keep your books, posting them as often as required. Ph. Wentworth 1102.

SITUATION WTD—BOOKKEPT IN SPARE hours. House, 1015 E. 54th-pl.

SITUATION WTD—EXP. STOCK AND SHIPping clerk. Address H 395, Tribune.

SITUATION WTD—YOUNG MAN, 7 YRS. clerical exp.; AI. Address M 459, Tribune.

SITUATION WTD—COL. LAUNDRESS; N. Side. Phone Lincoln 1709.

Accountants and Auditors.

SITUATION WTD—REDUCE COSTS. INcrease profits, and know exactly what you pay for every article you make; cut expense; monthly without taking inventory; competent cost accountant; experienced in efficiency and production methods; can install and operate scientific method and systematize and manage entire department and office. Address B J 42, Tribune.

SITUATION WTD — BOOKKEEPER-ACcountant, experienced in all modern accounting methods, capable of installing cost systems, etc., desires position with responsibility; reasonable expense; also freight traffic experienced. Address F 119, Tribune.

SITUATION WTD—EXPERT ACCOUNTANT, 17 years exp. accountant, office manager,

WANTED—MALE HELP.
Professions and Trades.

BUSHELMEN WANTED.

GOOD SALARY.
PERMANENT POSITION.
APPLY 7TH FLOOR.
MAURICE L. ROTHSCHILD,
S. W. cor. State and Jackson.

BUSHELMEN—FOR OUR MEN'S ALTERATION SECTION.
CARSON PIRIE SCOTT & CO.
9TH FLOOR, RETAIL.

BUSHELMEN — CALL BETWEEN 8 and 12. Apply 4th floor, upstairs.
FOREMAN & CLARK,
N. W. Cor. State and Jackson.

BUTCHER — FOR RETAIL DEPT.; MUST be sober, first class in every respect. MAGNER, WINSLOW & CO., 440-450 S. Clark-st.

CHAUFFEUR—SINGLE, EXPERIENCED, white, sober, careful driver, for high class auto; wages $20 per week and room, without board; reference required. Address M 425, Tribune.

CHAUFFEUR — COMPETENT, LICENSED, understanding Cadillac "8." Wages $60 per mo. Address K J 74, Tribune.

CARPENTERS—AT SOUTHEAST MALDEN and Wilson-av.

CHAUFFEURS—2, EXPERIENCED ON motor trucks, furniture and general hauling. Douglas Storage & Van Co., 4045 W. 12th-st.

CHAUFFEURS — FIRST CLASS; MUST know city and have clean records. The Atlas Co., 2724 Wabash-av.

COMPOSITOR—ALSO TWO-THIRDER. Apply 8960 Milwaukee-av.

CRATERS.
EXPERIENCED MEN ONLY.
HUGHES ELECTRIC HEATING CO., 215 W. Schiller.

CUSTOM COAT MAKERS.
Permanent positions, steady work, good salary. Apply 8 to 10 a. m., Supt.'s office, 8th floor. THE HUB.
HENRY C. LYTTON & SONS.

CUTTERS — SEVERAL, EXPERIENCED on men's special order clothing. Stanley Rogers Co., 1019 W. Jackson.

CUTTER—DRAW KNIFE; EXPERIENCED; to work on women's neckwear. Owen & Towsley Co., 229 S. Market-st.

DETECTIVE—23 YEARS OLD, TO WORK IN tin shop on oil cans and buckets; must have experience. Address K J 95, Tribune.

DIAMOND SETTER.

EXPERIENCED MAN ON HIGH CLASS PLATINUM WORK; PERMANENT POSITION, WITH GOOD SALARY. APPLY JEWELRY WORKROOM, 10TH FLOOR, WABASH-AV. BLDG.

MARSHALL FIELD & CO., RETAIL.

DRAFTSMAN — MECHANICAL; ONE ACCUSTOMED to tools and fixtures, particularly drill jigs, milling fixtures, and dies. Reply by letter stating last two employers; also length of time you have been employed in this line. Duplies treated strictly confidential. Do not call. ADDRESSOGRAPH CO., 901 W. Van Buren.

DRAFTSMEN.
Experienced on small work and detailing. Call at WESTERN ELECTRIC CO., 48TH-AV. AND 24TH-ST.

DRAFTSMAN—AGRICULTURAL MACHINery; must be able to design and detail new machines and improvements; a good position for a good man; give age, experience, and salary expected. Address B J 70, Tribune.

ESTIMATOR — ASSISTANT; SASH AND doors; country lists; permanent. Address or apply Chicago Millwork Supply Co., 1404 W. 37th-st.

FIREMAN—DAY RUN. APPLY ENGINE room, 321 E. 43d-st.

FOLDERS—EXPERIENCED MEN. BUCKley Period Co., 953 S. Clark-st.

FOREMAN—FOR PRESS ROOM; EXP. ON draw and punch presses; steady position to right man. Sturges & Burn Mfg. Co., Melrose Park.

SECRET SERVICE OPERATIVES—FOR under cover work; age 25; experience necessary. Address K J 96, Tribune.

GLOVE CUTTERS—MEN ON BLOCK AND leather workers. CHICAGO SPORTING GOODS MFG. CO., 123 S. Jefferson-st.

GORDON FEEDER—FOR GORDON PRESS; 36 in. WHITAKER, 1220 Wabash-av.

INSPECTORS—MEN ACCUSTOMED TO handling gauges on brass work; good positions to capable men; day and night shift. Sturges & Burn Mfg. Co., Melrose Park.

JEWELER—FIRST CLASS DIAMOND SETter. Address K J 59, Tribune.

J. & L. LATHE AND MILLING MACHINE hands; apply Mitchell-Lewis Motor Co., Racine, Wis.

LAYER OUT—OR MARKER—ON STRUCtural work; only first class, experienced men need apply. J. T. RYERSON & SONS, 16th and Rockwell-sts.

LEAD BURNERS—STEADY JOB; GOOD wages; apply at once. Address B L 85, Tribune.

MACHINE DESIGNERS.
Several first class men, with some technical training and with experience in designing small automatic or semi-automatic machines. Call or write.
WESTERN ELECTRIC CO.,
48th-av. and 24th-st.

MACHINE SETTER—FIRST CLASS, EXPERienced on J. & L. work; also several first class screw machine hands, tool grinders, and one shaper hand and tool-room work. Out of town; no labor trouble. State wages wanted. Address B L 87, Tribune.

MACHINISTS—LATHE PLANER AND BORing mill hands, experienced on similar work; only first class men need apply; must be willing to leave city; transportation advanced; give line of last 3 employers; state whether union or nonunion. Address K J 93, Tribune.

MACHINIST — ALL AROUND MAN ON light automatic machinery. Address L G 224, Tribune.

MACHINISTS, MOLDERS, HANDY MEN, helpers, laborers; large factory; steady work. Call 18 W. Chicago-av., Chicago, Ill.

MACHINIST—LATHE HAND. ADDRESS K J 86, Tribune.

MAN—HANDY; WITH EXPERIENCE IN the furniture business, putting up and repairing furniture and stores, and also act as salesman; one who can talk foreign languages preferred; must have own tools. Apply House of Wheels, Gary, Ind.

MAN—YOUNG, HAVING TECHNICAL EXperience, to assist in automobile service dept.; mainly magnetos, electric starters and generators. Address L A 101, Tribune.

MAN—YOUNG, WHO HAS HAD SOME EXperience in jogging in printing plant. 538 S. Clark-st.

MAN—FOR BACKING OFF CAPS BY hand; only 1st class need apply; state wages expected. Address K X 210, Tribune.

MAN—YOUNG, TO SET TYPE AND RUN 3 emitting machine. Good opportunity. Address M 410, Tribune.

MAN—YOUNG, 18 TO 22, TO DRIVE ELECtric automobile; wages $12. Tel. Oakland 1216 for address of Mr. Sykes.

MAN—EXPER. ENCD. FOR CUTTING OF canvas goods. Welger Awning Co., 215 W. Ohio-st.

MARCEL WAVER—FIRST CLASS; WIG and toupee maker; single man preferred. Apply Assistant Superintendent, L. S. Donaldson Co., Minneapolis, Minn.

MEN—A NUMBER OF YOUNG MEN, AGE 16 to 20 years, for employment in factory on West Side; no experience necessary; full instructions given; opportunity to learn a good business. Apply C. H. HINKSTON, 1435 Michigan-av.

MOLDERS — A FEW MORE BENCH AND squeezer molders; steady work; long orders; highest prices; no trouble. ST. LOUIS MALLEABLE CASTING CO., 7800 N. Broadway, St. Louis, Mo.

MOLDER—1; CAR WHEEL; FIRST-CLASS; familiar with making street car wheels; foundry's rate 25c per wheel. Address B J 16, Tribune.

OFF PRESSER—CAPABLE OF EARNING good wages; straight weekly salary. Room 605, 166 W. Washington.

OPERATORS AND LATHE HANDS—J. & L. turret lathe. Apply 2008 S. Wood.

OXY. ACETYLENE WELDER—FOR WEST. C. D. MORRISON, Wheaton, Ill.

PICKERS—EXPERIENCED CHINA AND furniture. Apply 812 Wells-st.

PAINTERS
816 LINCOLN-ST., EVANSTON.

PAINTERS — UNION. APPLY BET. 4-30-6 P. M. P. F. BULL IVAN, 4515 Indiana, Rear.

POLISHERS AND PLATERS ON METAL; also nickel colorers; 1st class on stove work; willing to leave city; transportation advanced; good wages and bonus; state full experience and give last 3 references. Address L G 104, Tribune.

WANTED—MALE HELP.
Professions and Trades.

PIANO PATCHER AND OILER—ONLY first class men need apply. Straube Piano Co., Hammond, Ind.

PRESSERS.
ROTHSCHILD & COMPANY.
We require the services of pressers (men) on women's garments. Apply MR. KOCH, alteration room, 10th floor, 8:30 a. m.
State, Jackson, Van Buren.

PRESSER AND BUSHELMAN—FOR CLEANer and dyer. 1343 N. Lawndale-av.

PAINTERS—2 GOOD ALL AROUND MEN. McMILLAN, 33 N. Market-st.

PRESSER—ON MEN'S VESTS. 3018 ARMItage-av., 3d.

PRESSMAN—JOB, TO MAKE READY AND feed. W. W. WELCH MFG. CO., 1516 Orleans-st., nr. North-av.

PRINTER—1ST CLASS COMPOSITOR ON good grade display work. PEREIRA BROS., 712 Federal-st.

REPAIRMEN—AUTO; 2.
5925 BROADWAY.

SCREW MACHINE OPERATORS—EXPERIenced Gridley, National Acme automatic; men able to set up their own work; good pay; permanent positions. Apply at once. Toledo Screw & Stamping Co., 2238 Smead-av., Toledo, Ohio.

SEVERAL CUTTERS AND fitters to mark clothing on sales floors for alteration dept.; permanent positions. Apply 8 to 10 a. m., Supt.'s office, 8th floor, THE HUB.
HENRY C. LYTTON & SONS.

SHIPPING CLERK—WHOLESALE CLOTHing house; experienced packer. Apply with reference, L. P. Co., 307 W. Van Buren-st.

SOLDERERS—EXP. MEN ON MILK CANS; steady work, good pay. Sturges & Burn Mfg. Co., Melrose Park.

SPOTTER AND WET CLEANER—EXPERIenced; must thoroughly understand sponging of silk, spotting delicate and fancy gowns. GREGG & SON, Indianapolis.

STEAM FITTER—UNION; HAVE PLENTY work; good proposition for responsible party. Address M 414, Tribune.

TAILORS.
ROTHSCHILD & COMPANY.
We require the services of tailors on men's clothing.
Applications received employment office, 8th floor, 8:30 a. m.
State, Jackson, Van Buren.

TAILORS WANTED—ON MEN'S CLOTHING. APPLY SUPT., 1ST FLOOR, BALCONY.
SIEGEL, COOPER & CO.

TAILOR—GOOD BUSHELMAN, FOR OUT OF town, 40 miles from Chicago; Gentile preferred; good opportunity. Call 9 a. m. at Wenger-Hilhemann Hat Co., Franklin and Van Buren.

TOOL MAKERS WANTED—Machinists, bearing scrapers, and assemblers. WAUKESHA MOTOR CO., Waukesha, Wis.

TOOL DESIGNERS.
Men with experience on punches and dies, jigs and fixtures, or screw machine tools. Call at
WESTERN ELECTRIC CO.,
48th-av. and 24th-st.

TOOL AND DIE MAKERS—FOR OUT OF town work; experienced on jigs and fixtures; only first class. all-round men need apply; very best wages and home; transportation advanced; give names of last three employers and state whether union or nonunion. Address K J 58, Tribune.

TOOL HARDENER AND TEMPERER—Screw machine tools, blanking and forming dies. Address K J 97, Tribune.

UPHOLSTERERS—FIRST CLASS MEN, 1547 Jarvis-av., Rogers Park.

WANTED—GENERAL MERchandise packers; permanent positions for good men. Apply 8:30 to 10 a. m., Superintendent's office, 8th floor.
THE FAIR.

WANTED — EXPERIENCED alteration hands; light, airy shop to work in; will offer steady work to good, fast men. Call 8 to 10 a. m., superintendent's office, 8th floor.
THE HUB,
HENRY C. LYTTON & SONS.

WANTED — HIGH GRADE offpressers; will offer permanent positions and good salary to a few good, fast men. Apply 8 to 10 a. m., Supt.'s office, 8th floor.
THE HUB.
HENRY C. LYTTON & SONS.

WANTED — EXPERIENCED bushelmen — A light, airy shop to work in; will offer steady work to good, fast men. Call 8 to 10 a. m., Supt.'s office, 8th floor.
THE HUB,
HENRY C. LYTTON & SONS.

WANTED — EXPERIENCED coat examiners; permanent position. Apply 8 to 10 a. m., supt.'s office, 8th floor.
THE HUB,
HENRY C. LYTTON & SONS.

WELDER—OXY-ACETYLENE, EXPERIenced, to take charge shop out west; married man preferred. Apply Wednesday morning. BURDETT MFG. CO., 1401 W. Jackson-blvd.

WOOD PATTERN MAKER — GREGORY ELECTRIC CO., 16th and Lincoln-sts. Apply Supt.

WANTED—MALE HELP.
Professions and Trades.

WANTED—WOOLEN MAN—One of Chicago's largest tailoring houses will have an opening May 1st for an experienced woolen man; state age, experience, and salary expected. Address K X 214, Tribune.

Farm and Garden Help.

GARDEN WORKER—ONE WHO WILL FOLlow printed directions; should understand German. If not English; steady work for a sober man. Apply "Realty and Home," Room 336, 69 W. Washington-st.

GARDENER AND HOUSEMAN—COUNTRY home; middle aged, single; light work. Phone H. F. 5008.

GARDENER—EXPERIENCED, TO GO TO Michigan country home; steady position. Call 445 Plymouth-ct.

Salesmen. Solicitors. Etc.

A HIGH CLASS PROMOTER HAS BIG OPportunity in house; prop. best res. req. State exper. and refs. Address K J 53, Tribune.

DISTRICT MANAGERS FOR MONTHLY payment accident insurance in Ill., Wis., and Ind.; big commission; liberal policies. Prudential Casualty Co., Indianapolis.

MAN—IMMEDIATELY—A THOROUGHLY experienced single man to work on 17 acre suburban farm home adjoining Chicago; steady work. Care for one team, cows, poultry, lawns, field work, etc. Reply stating age, experience, when can start, and salary expected. Answer in writing only and give references in your answer. I will provide room and board. S. H. BARROWS, 19 S. La Salle-st., Chicago, Ill.

MAN—EXPERIENCED FOR STATIONERY business who understands buying; permanent position to right party; must present written application stating age and references at interview. 176 N. Dearborn-st.

MAN—EXPERIENCED, HIGH CLASS COLlection agency man for newly organized agency; salary and commission; give full particulars in first letter. Address K F 442, Tribune.

MAN—OLD ESTABLISHED DOWNTOWN real estate firm desires high class, competent man to take charge of sales department. Address K Y 82, Tribune.

MEN—SOLICITORS, SOMETHING ENTIRELY new to take orders for made to measure suits and coats in country towns; every men an order; our agents are making from $100-$150 a week. 816 S. Wabash-av., 2d floor.

MOVING PICTURE ADVERtising film salesman wanted. Cartoon, novelty, posed and industrial. Address X B 423, Tribune.

SALESMEN—TWO, TO JOIN OUR Chicago organization at once; if you are such a remarkable salesman that it interferes with your ability to put in a hard day's work EVERY day, or if you need an advance, we don't want you; if you are a good salesman, a hard worker, and are looking for a permanent connection with a substantial concern. Phone Franklin 5481 for interview.

SALESMEN—THERE IS A GOOD JOB OPEN for 3 live, wide awake, big blooded salesmen who can show results; this job pays a salary and a sales-stimulating commission; you will find an unbeatable proposition. NEWBERG MEN'S TAILORING on the EASIEST PAYMENT PLAN; if you have sufficient confidence in yourself to show immediate results, apply before 9:30 a. m. or between 5 and 6 p. m., E. A. WHEELER, balcony, WEBER'S, Van Buren at Clark-st.

SALESMEN—ARE YOU ENTIRELY SATISfied? If you know the selling game and are willing to show us what you have in you, we want you and believe we want us. In fact we can show you the best opportunity in Chicago today. No advances. Must have personal interview. Phone for appointment, Harrison 3451, after 9 a. m.

SALESMEN—AN EXCEPTIONAL OPPORtunity offered young men above the average; must be clean cut, ambitious, and desirous of making permanent connection with sales organization; commission only; offering big money to men who will work with 100% efficiency. Apply 1804 Mallers Bldg.

SALESMEN—2 COMPETENT SALESMEN to deliver and collect out of city; must furnish $250 cash or estate bond; position worth $90 to $125 and expenses per month on a commission basis. Call in person between 9 and 12 a. m. and 1 and 5 p. m. only. MR. PARKER, Briggs House, 8th-av. and Randolph-st.

SALESMEN—WE HAVE AN EXCELLENT new proposition for well educated Bible students under 50 who can qualify for traveling salesmen, which pays $160 to $300 a month; expense money advanced weekly. Call before 11 a. m. or address BOWSER & BRANCH CO., Dept. B, 205 W. Monroe-st., Chicago.

SALESMEN — OUR MEN ARE MAKING from $40 to $200 a week on a high class specialty proposition; selling to business and professional men only; we require salesmen of good personal appearance and ability, capable of approaching the best people; ref. required. Address K F 522, Tribune.

SALESMAN—STOCK; GOOD COMMISSION paid for quick financing of new local mfg. company; will make remarkable new commodity demanded everywhere; bigger field than auto trade offers; drawing account seekers keep away; possible permanent connection with sales force; address Box 1, Station A.

SALESMEN—I CAN USE 2 OR 3 1ST CLASS salesmen; high grade line, extensively advertised and quick money getter; if you have had selling experience, now employed, and are ready to begin work at once, call on Sales Manager between 8 and 1 p. m., Room 401, 339 Wabash-av. Not real estate proposition.

SALESMAN—REAL ESTATE SPECIALTY; to sell an attractive lot proposition in a prosperous suburban district; liberal commissions and expert assistance rendered. The New Southern Hotel, 13th and Michigan-av.
FRANZ J. THOMPSON.

SALESMEN—7 WELL DRESSED, SINGLE men to travel central states with manager; permanent position; leave city today; expenses advanced. See MR. FOLGER, Briggs House, 8th-av. and Randolph-st., between 9 and 12 a. m. and 1 and 3 p. m.

SALESMAN—A MAN WHO IS WILLING TO start at the bottom and learn our business and who will appreciate a real, legitimate opportunity, where conscientious effort and sales ability are quickly recognized; liberal terms to best wages and bonus; transportation advanced; give names of last three employers and state whether union or nonunion. Address K J 55, Tribune.

SALESMAN — INTELLIGENT, WELL-dressed single men, age 22 to 30, to go on road; permanent position; salary and commission; good chance for advancement; references need apply. MR. ANDREAS, 509 S. Wabash-av., 4th floor south.

SALESMAN—STOCK; NEAT APPEARING to call on my personal clientele on a proposition of unusual merit; must be able to meet people; $40 per week and commission on an equal footing; give phone number for interview. Address K X 105 Tribune.

SALESMEN—NEAT APPEARING, 21 TO 35, to travel with manager in advertising crew; experience unnecessary; liberal salary and expenses. Call after 9. Sales Manager, 509 S. Wabash-av., 4th floor south.

SALESMEN—RETAIL CIGAR; EXCELLENT opportunity to get in on the ground floor with large concern opening branch in Chicago; only experienced and well recommended men need apply. Address K X 53, Tribune.

SALESMEN—WHO HAVE SOLD CUT SERV. ice, monthly calendars, or folders; big opportunity to make quick sales; best proposition on market. Call 10 to 2. MR. WILLENS, 440 S. Dearborn-st.

SALESMAN WANTED—FOR NEWLY ORganized jobbing company; line includes staples and specialties for hardware, general and drug trade; limited territory; give record and salary; confidential. Address B L 30, Tribune.

SALESMAN—ACTIVE; WE INSURE MEN'S wages against loss by accident or illness; monthly payment plan; $1000 capital; only superintendents wanted. Equitable Accident Co., 160 Nassau-st., N. Y.

SALESMEN—CITY OR TOWN WHO CAN BUILD trade will be awarded exclusive territory; ref.: com. only; article & wonder; ready now; your chance; big money exceptional. CLARK, R. 118-19 N. Clark-st., Chicago.

SALESMEN—GROCERS' SPECIALTY, by leading soap mfgr., for special adv. campaign; excellent opening; state age and experience. Address K X 408, Tribune.

SALESMAN—TRAVELING, CAPABLE OF handling a good live proposition; salary and commission; must leave city immediately. Address D A 536, Tribune.

SALESMEN—SULPHUR AND OIL, LOT with experience; high class proposition; liberal commission. Write for particulars. 415 Carondelet-st., New Orleans, La.

SALESMEN—FEW EXPERIENCED ACTUal producers; exclusive territory to acceptable men; good seller. See PEVEROL, Brevoort Hotel, 1 to 3.

SALESMEN AND SALES MANAGERS—High grade, for city and nearly all states; no investment; will pay about $5,000 yearly. See or write Mr. W., Rm. 800, 76 W. Monroe.

SALESMEN—THREE NEAT APPEARING young men for city and suburban territory. Permanent position. $20 weekly to right men. 114-116 Van Buren-st., Room 636.

SALESMEN—CLOTHING, OUT DOOR; FINest opportunity. Apply KROLL, 1102 North American Bldg.

SALESMEN—$10 A DAY; NEW LINE WINdow letters and signs; will start you myself. Chicago Letter Co., 646 Altgeld-st.

SALESMEN—EARN $50 WEEKLY SELLING collection cabinets to merchants; city or rd. Write or call Sayers Mfg. Co., 20 W. Jackson.

SALESMAN — HIGH CLASS STOCK AND bond salesman; good comm ission; reference required. 120 Westminster Bldg.

SALESMEN—THREE GOOD CITY. RYAN, 900 Lytton Bldg.

SALESMEN—R. E., HIGH CLASS, FOR NEW sub. Address K O 242, Tribune.

SOLICITORS—BIG ADVTG. PROPOSITION.

Advtg. solicitors with ability to make at least $100 per week; business men, fine contract on presentation; only high grade quick closers with plenty of snap wanted. Call at once. See MR. BERGER, 605 Monon Bldg., 440 S. Dearborn.

SOLICITORS—$3 ON EACH SALE; BIGGEST proposition in city for house to house or store canvassers; entirely new selling plan; old established concern.
R. FRANCIS CO., 105 W. Monroe-st.

SOLICITORS, 2 WELL DRESSED, 25-35 years; must be ready to leave city at once; refs. required; salary and comm. Apply today after 9. 1318 W. Congress-st., MR. HOWMAN, 35 floor.

SOLICITORS—CALL ON RETAIL MERchants; full time or side line; no samples; live proposition; good results; 3 to 5 p. m. only. 618 1st Nat. Bank-st.

SOLICITORS — SUBSCRIPTION; EXPERIenced newspaper men make good money. Proposition. The Post, 19 S. Market-st.

WANTED—MALE HELP.
Salesmen. Solicitors. Etc.

SOLICITORS—FOR SUITS AND RAINcoats, on weekly payment savings club plan. Good side line for men employed. KELLY-JONES CO., 36 S. State-st.

SOLICITOR—MAN BETWEEN 40 AND 50. Apply between 8 and 9:30 a. m. Room 1304 Consumers Bldg.

SPECIALTY SALESMAN.
High grade man, wishes opportunity with manufacturing concern; efficient training; good address. Address J H 219, Tribune.

STORE AND OFFICE FIXTURE SALESman—By large manufacturer of medium an high grade goods; must know the business thoroughly and come well recommended. Address K C 122, Tribune.

Wanted—City Salesman.
On Leslie's Weekly. We are training men for road work and our demonstrators will show you how to earn $6 to $8 per day in the city. Call between 9 and 10 a. m., 1122, 608 S. Dearborn.

WE WANT FOUR HIGH CLASS SALESMEN
TO SELL FORD DELIVERY CARS. TON TRUCKS AND AUTOMOBILES TO RETAIL MERCHANTS ON A LIBERAL COMMISSION BASIS.
REAL SALESMEN WILL MAKE REAL MONEY.
QUALITY SALES CO.,
1344 MICHIGAN-AV.

WANTED — INTELLIGENT, quick layout man for art department large advertising agency; temporary position; may be permanent; state age, experience and salary. Address K F 164, Tribune.

MEN—YOUNG, BETWEEN 16 AND 20 YEARS OF AGE, AS HELPERS ON OUR DELIVERY WAGONS. APPLY 8:30 TO 10 A. M., SUPT.'S OFFICE, 8TH FLOOR.
THE FAIR.

MODEL.
A large wholesale clothing house has a permanent opening for a stout model, size 40 chest, 40 waist, and 31 or 32 inseam; give phone number and full information in first letter. Address K J 192, Tribune.

HOUSEMAN — MUST BE THOROUGHLY reliable and capable in automobile and garden; can live on premises; references required. Apply Thursday, 9 a. m. MUNZER, 1000 Rector Bldg.

GARAGE MGR.—EXPERIENCED, WITH references, bond, now employed; large garage, commercial, complete repair shop; know how to get supplies, parts; will consider salary, comm. Address M 377, Tribune.

DESK MANAGER—FOR DEPT. IN LEADing employment agency; one who can control trade and produce results. Address K X 129, Tribune.

MAN—YOUNG, IN ADVERTISING DEPT. of large manufg. concern; excellent opportunity for one with real ambition; give height, state age, exp., refs. Address L A 99, Tribune.

3 NEAT APPEARING MEN, 18 TO 25 YRS. old; advancement rapid; we teach you and pay you while learning; $60 and commission. See Mr. Smith, Room 300, 338 S. Dearborn.

EMPLOYED PEOPLE INCREASE YOUR INcome from $20 to $50 per month. No money or experience needed. Address K T 481 Tribune

COOK AND HOUSEMAN—GOOD, EXCELlent opportunity for right parties. Reference. MRS. F. E. FRENCH, 1316 Church-st., Evanston. Telephone Evanston 517.

MEN—4, BRIGHT, YOUNG, TO WORK IN special stockroom; experience not necessary; must be 21 years of age. Give telephone number. Address L G 193, Tribune.

MAN—YOUNG, LIVING ON S. SIDE; SOME exp. to work in stock and help shipping clerk; wholesale.
VAN CLEEF BROS., 7711 Woodlawn-av.

SECRET SERVICE OPERATIVE—EXPERIenced in handling high grade, strictly confidential work; must have experience and phone number. Address K J 83, Tribune.

CANVASSERS—YOUNG MEN OF GOOD APpearance who write plainly and spell correctly to assist in preparation of the new city directory. Address K X 247, Tribune.

HOUSEMAN—GENERAL WORK ABOUT house and grounds; also to wash automobiles; flat rent free, married couple, white. Address K X 65, Tribune.

MAN—YOUNG, COLORED, TO ASSIST IN care of blooded horses; good pay and fine prospect. Apply stable, 5430 Lake Park-av.

WATCHMEN—NIGHT—2 ABLE BODIED, for inside and outside work. Sturges & Burn Mfg. Co., Melrose Park.

DISHWASHER—CLEAN, HONEST, COLored, for small hotel; $5 week; refs. 3801 Grand-blvd. Douglas 4604.

LABORERS—50, INSIDE WORK; STEADY jobs, day or night shift; good wages. Sturges & Burn Mfg. Co., Melrose Park.

MAN—STRONG, YOUNG, TO WORK IN restaurant; steady position for bright young man. Apply CHILDS, 165 W. Madison-st.

WANTED—MAN AND WIFE, NO CHILdren, to work on farm; woman to do housework. C. L. PASSMORE, Prophetstown, Ill.

FURNITURE VAN DRIVERS AND HELPers—Ten. Empire Express, 5311 Cottage Grove-av.

SECRET SERVICE OPERATIVE—EXPERIenced on Brown & Sharp screw machines; state phone number. Address K X 64, Tribune.

MEN—EMPLOYED, TO DEVOTE SPARE time selling r. e. Address K O 262, Tribune.

CONDUCTORS — PASSENGER ELEVAtor. Apply 1402 North American Bldg.

MAN—WHO CAN DRIVE TEAM. GEORGE Lehman Furniture Co., 2444 Wentworth-av.

HOUSEMAN—COLORED; SOME WORK IN furnace room. Brunton, 42104 Berkeley.

DISHWASHER—EXPERIENCED, AT ONCE. 355 W. 63d-st.

MAN—ALL AROUND, HANDY. CALL, PENNYCOOK PRESS, 838 S. Water-st.

Help Wanted with investment.

SALESMEN—3, HIGH CLASS; BOAD; REquire clean record, both character and ability, fidelity bond, $1,000 investment; advertising experience desirable but not absolutely necessary; drawing account and commission; earnings must average $900 per month or more; exceptional opportunity and permanent. Address H. 164, Tribune.

WANTED—ENERGETIC MAN WITH ABILity to take full charge of branch office in city of 10,000 inhabitants; lucrative sales in territory covering several counties, and must have some capital to finance stock and expenses. This is a big seller. Splendid profits and unusual opportunity to right party. Address L G 224, Tribune.

RELIABLE TRAVELING COUNTRY COLlector; $1,000 cash required; satisfactory security; liberal salary; share profits; yearly contract; reliable firm. Address M 407, Tribune.

OFFICE EXECUTIVE—RELIABLE, FOR local publication; good salary; must invest $250; state qualification and phone number for interview. Address K J 81, Tribune.

MAN—YOUNG, 16 TO 18 YEARS, EXPERIenced mail and express wrapper. Do not apply unless you have had experience. Apply A. STARR BEST, Madison and Wabash.

MAN WITH $250 AND SERVICES; GOING business; money secured; good salary for honest, active party. Address L G 144, Tribune.

Employment Agencies.

Y. M. C. A.
GOOD AND BETTER POSITIONS
For Clerical, Commercial, Technical Men.
Call Suite 301 Central Dept., 19 E. La Salle-st.
Open also this evening from 7 to 9.

WANTED—MALE HELP.
Employment Agencies.

PLUMBER, OUT OF TOWN, GOOD CHANCE; Hotel Clerk, $40, r.-b.; Painters' Helper, 30c; Blacksmith Hlpr., 13c; Arm. Winder, 35c; Col. Couples; Office Janitors; Elevator Men; Jr. Clerks.

Chefs	$18-$20	Machinist	35c-45c
Hotel waiters	$35-$40	Engineers	$16-$19
S. O. cooks	$10-$14	Electricians	$16-$20
Cooks' helper	$9-$12	Furn. polisher	$50, b.
Waiters	$10-$12	Auto repair	35c-40c
Counterman	$35	Millwrights	35c-40c
Kitchen men	$9-$10	Carpenters	40c-50c
Laundry men	$40-$50	Fireman	$60-$75
Pan washer	$8-$10	Lathe hands	35c-40c
Housemen	$25-$45	Drill press	22c-26c
Yardmen	$8-$10	Punch press	20c-25c
Wind. washer	$35-$50	Hand screw	25c-35c
Flunkies	$30-$35	Bench hands	30c-35c
Bus boy	$7-$9	Floor hands	30c-35c
Bell boy	$20-$35	Vise hands	30c-35c
Hall boy	$25-$30	Learn trades	$7-$8
Hotel porters	$25-$35	Shop boys	$8-$9
Lunchmen	$12-$15	Factory boys	$9-$10
Saloon porter	$10-$14	Elec. helpers	$16-$18
Barn men	$12-$16	Tinners' helprs.	$12-$14
Wagon washers	$14-$16	Handy carp.	25c-30c
Auto washers	$15-$18	Painters & p. h.	40c-50c
Farm hands	$25-$35	Carpet cleaner	$12-$15
Butchers	$15-$18	Assemblers	25c-30c
Bookkeeper	$15-$20	Mach. hlprs.	20c-25c
Bank clerk	$14-$16	Handy men	25c-30c
Stenographer	$15-$19	Oiler	$60
Timekeeper	$12-$16	Wood finisher	$14-$16
Asst. timkpr.	$10-$14	Lathe, some ex.	30c-40c
Shpr. clerks	$14-$17	Plumbers	$21-$26
Asst. shippers	$12-$14	Eng. rm. hlpr.	$12-$14
Truckers	$12	Millw. hlpr.	$12-$15
Packers	$10-$12	Engineer	$15-$18
Stock clerks	$10-$12	Fireman	$30, r., b.
Office boy	$6-$8	Carp	$50, r., b.
Store porters	$12	Electrician	$50, r., b.
Watchmen	$50	Steamfitt. hlpr.	20c-25c
		CALL EARLY.	
LA SALLE AGENCY, 108 N. LA SALLE-ST.			

HIGH GRADE POSITIONS
FOR HIGH GRADE MEN.
BUYERS—Economy Basement, $3,000-$3,600; House Furnishings; Musical Dept. Trav. Auditor, pub. bus., exper., $1,200-$1,800; Asst. Office Mgr., $900-$1,300; Factory Auditor, $1,500-$1,800; Bkkprs., $16-$20; Bkkprs., $15-$18; Bkkprs., $12-$15; Comb. Bkkprs. $780-$900; 27 STENOGRAPHERS, $12-$25; 2 Asst. Credit Men, $1,200-$1,500; 3 Sales Corresps., $1,040-$1,600; 2 Mail Order Collection Men, experienced; Trade School Teacher; 3 Store Mgrs.; Office Mgr.; Retail Hardware Clerk, $1,500; GENL. SALES MGR., $10,000-$15,000, implement experience; 7 Sales Mgrs., $1,200-$5,000; 26 SALESMEN, good salary positions; BKKPR.-STENOG., $900; Bkkpr., train experience, $900-$1,040; Placing Man, for ourselves; CLERKS—Storekeeper; Stock; Shipping; Machine Billers; Good Penmen; Order Pickers; Mail Men. Distribution Clks.; Timekeeper; Dictaphone Opr., Rate Clks.; Way Bill Clks.; Packers; Wrappers; Factory Clk.; Hotel Room

8 SUPTS.; 47 FOREMEN; Efficiency Engr., $3,000; 5 Engrs. [Mech., Elec., Stady., Chemical]; 30 DRAFTSMEN [Mach., Elec., Stady., Chem., tracers, detailers, struct.]; 6 Designers. Costs nothing to talk it over. You can't lose. BUSINESS MEN'S CLEARING HOUSE, 1408 Republic Bldg., State and Adams.

YOUR POSITION SECURED AT ONCE—STEADY, GUARANTEED PLACES. NO REGISTRATION. NO WAITING. START WORKING TODAY.
CALL EARLY.

Hotel chef	$35, r.	Lic. engineers	$18-20
Cafe chef	$18	Fireman	$15-18
Bus boys	$6-$8	Machinist	35c-40c
S. O. cooks	$7	Bench hand	30c-35c
Dishwashers	$6-7	Assembler	25c-30c
Housemen	$25-30	Punch press	20c-25c
Yardmen	$25-30	Drill press	22c-26c
Elevator boy	$25-40	Carpenter	$18-22
Bellboys	$15-25	Learn trades	$8-$10
Couples	$50-60	Blacksmiths	30c-40c
Waiters	$10-12	Electricians	30c-40c
Saloon porter	$10-12	Screw mach	25c-30c
Truckers	$12-14	Tinner	$18-20
Elec. chauffeur	$15-18	Sheetmetalers	$16-19
Hiker	$12-16	Handy men	$12-15
Auto polishers	$12-14	Auto repair	$15-20
Auto washer	$15-18	Farm hand	$25-30
Wagon washer	$14-16	Packers	$10-12
Barnmen	$12-15	Office boys	$4-7
Wind. washer	$15-18	Errand boy	$7-$8
Janitors	$50-60	Young men	$9-10

WASHINGTON EMPLOYMENT AGENCY,
173 W. WASHINGTON-ST. 175.

MORRELL NO JOB NO PAY AGENCY.
112 N. LA SALLE-ST. MARK BLOCK.

Chefs	$18-22	Engineers	$80-100
Cooks	14-16	Fireman	60- 65
S. O. Cooks	10-12	Lic. Fireman	60
Waiters	10-12	Watchmen	60
Hotel Porter	20-25	Boiler Rm.	50- 60
Kitchenmen	7- 9	Truckers	12- 15
Yardmen	25-30	Elec. helpers	18- 21
Bus Boys	5- 6	Punch Press	25c-30c
Bell Boys	15-25	Learn Trades	$ 6-$ 8
Elevator Boys	25-40	Engineer	$70, R.
Bal. Porter	10-12	Elevator	$10-$12
Lunchmen	12-14	Cabinetmakers	30c-35c
Col. Men	9-12	Painters	$65-$70
Handymen	15-17	Wire Weaver	50
Shoe Boys	9-10	Wringer Boy	10
Office Boys	6- 8	Bakery Boy	7

NO JOB—NO PAY. ESTABLISHED OVER 20 YRS.
MORRELL AGENCY, 112 N. LA SALLE-ST.

HILLMAN'S
want experienced saleswomen for suits, coats, waists, wash goods, white goods, knit underwear, hosiery, ribbons, and millinery. Apply superintendent's office, 4th floor,
State and Washington-sts.

LADY—YOUNG, TO OPERATE ELLIOTT-FISHER BILLING MACHINE; PREFER ONE WHO HAS HAD EXPERIENCE IN MAKING OUT CUTTING ORDERS FOR WHOLESALE CLOTHING HOUSE. ADDRESS K I 180, TRIBUNE.

LADY—BRIGHT, YOUNG; FOR FILING and clerical work; good position. Address K X 60, Tribune.

LONG HAND ADD

—FEMALE HELP.

ors and Trades.

WHO DO FINE
WORK.
IRIE SCOTT & CO.
LOOR, RETAIL.

TO WIND COILS—
necessary; must be quick and
; 18 to 25 years of age.
N ELECTRIC CO.,
. AND 24TH-ST.

DAINTY LUNCHES, 21c
106 N. State-st.

SPECTORS.
years of age; must be 5th
N ELECTRIC CO.,
av. and 24th-st.

DO EXPERT ARABIAN
who do their own work
nts. Address K K 286, Trib.

R—FIRST CLASS. APPLY
ndent, L. S. Donaldson
olis, Minn.

PERIENCED, ON POWER
work; good wages.
ING CO., 215 W. Ohio-st.

OWNS.
HTS, 2841 Michigan-av.
MACHINE OPERATORS—
. CAMERON, Acme Supply
t.

TO $9 PAID TO EXPERI-
chine operators while learn-
Marietta Crochet Co., 500 S.

QUICK, EXPERIENCED
tumes; machine and hand;
Larrabee. Address M 362.

EN — ON ALTERATION
eady made clothing; steady
y. Apply at once ready for
ork, 4th Floor, of FOREMAN
Cor. Jackson and State.

AND FITTER—EXPER-
ade ladies' tailoring. Ad-
dress K X 126, Tribune.

PERIENCED, IN HIGH
ctory; paying $20 & Wa-
. Ask for Mr. Hurter.

IRLS TO OPERATE
SS MACHINERY.
5 years of age.
N ELECTRIC CO.,
v. and 24th-st.

EXPERIENCED, AT ONCE
alisted-st., near Milwaukee.

ORESSES.
LD & COMPANY.

e the services of
n men's clothing.

ns received em-
ffice, 8th floor,

son, Van Buren.

ORESSES,
DRAPERS,
FINISHERS,
E MAKERS.
DRESSMAKING
ECTION.
RIE SCOTT & CO.
LOOR, RETAIL.

ES, MAIDS, ETC.
g women. Hotels in west.
18th-st. and Wentworth-av.;
T BE NEAT APPEARING.
E 19 N. Clark-st.

n, Solicitors, Etc.

S AND SOLICITORS — 3;
position in Chicago; good
chant chinaware department.
Parlor, Saratoga Hotel.

ECIAL CITY WORK; OUT-
nment; $100 a mo.; also com.
1409, 189 W. Madison.

PERIENCED WATCHMAN
competent party can make
a week; commission; refer-
Westminster Bldg.

TH TOILET GOODS EX-
alary to start. M. S. Phar-
Dearborn-st.

FOR EAST COAST SUM-
have experience and be
the highest class retail
experience, reference in
S J 181, Tribune.

MORE LADIES OF GOOD
low our lecturers and inter-
child welfare work. A lady
train and direct you. The
nd you a weekly ad-
and commission. Apply at
ett, 200 W. Monroe, 10th fl.

Agents.

WE HAVE THE HIT OF
ary Fan Works, 24 Floor, 548

ellaneous.

AT ONCE, EXPE-
achine operators
es and other light
also beginners to
profitable work;
nt opening for in-
irls and women;
ght, clean, airy
; good weekly
aranteed; large
earning limited
ur ability to pro-
ting you here,
work, excellent
work for. Call
y. H. W. GOS-
O. Ask for Mr.
floor, 1006 South

son, Van Buren.

WANTED—PEMALE HELP.

Miscellaneous.

OUR WONDER WORLD
is the open door to women of
Education, Aggressiveness,
through which you can derive a permanent
income of
$200.00 PER MONTH.
TEACHERS, investigate this.
JOHN A. HILL,
Room 912, 100 N. Wabash-av.

AN EDUCATED WOMAN,
25 TO 40 YEARS OLD,
RESPONSIBLE TRAVELING POSITION.
PREFER TEACHER.
EXPERIENCE UNNECESSARY.
SALARY AND EXPENSES.
A. J. GILLPILLAN, 58 E. WASHINGTON.

WOMEN—WE WILL PAY SALARY AND
commission and railroad fare to 12 women to
travel; experience not necessary; no capital
required; excellent opportunity for advance
ment. Address K J 131, Tribune.

GIRL—YOUNG, LIVING AT HOME, TO
cost and arrange stock in art store. 412 S.
Michigan.

Employment Agencies.

HIGH GRADE WOMEN BKKPRS.,
STENOGS., CLERKS.
STENOGRAPHERS—22 positions open right
now paying $8-$36. 6 Comb. Bkkprs.-Stenogs.,
$12-$16. Elliott Fisher Oprs., $12-$15; 17
$12-$12; 3 Dictaphone Oprs., $12-$15.
BKKPRS—$12-$20.
CLERKS—Correspn., $12-$16; Multig. Opr.,
$14-$16; Foreladv over Typists, $10-$14; Cafe
Checker, $8 mnon; 6 Addressers, $9-$8; Biller,
$12; Payroll Clk., $12; Addressing Machine
$14; 6 Clerks, $6-$8; 9 Girls, $5-$8;
Switchboard, $6.
Many more not mentioned.
Costs nothing to talk it over. You can't lose.
CRAIG EMPLOYMENT AGENCY,
State and Adams.

YOUR POSITION SECURED AT ONCE—
Stenographers, $12-15 Cashiers $15-20
Bookkeepers ..... 7-15 Cooks 12-15
Typists ..... 9-12 Pastry cooks 9-12
Stenographers ..... 7-10 Gen. cook 8-10
Gen. office ..... 7-10 Salad girls 7- 8
Cashiers ..... 7-10 Steam table 7- 8
Phone girls ..... 7- 9 Dishwashers 6- 7
Factory girls ..... 6- 9 Maids ..... $18-$30. R. B.
Factory girls ..... 6- 8 Waitresses ..... $7-$10
COLORED HELP—LAUNDRY, LUNCH.
LA SALLE AGENCY, R. 14, 154 RANDOLPH.

POSITIONS OPEN AT "A. R. B."
Private Secrs., Japan, $125-$150; Steno. and
Typist, $75; Stenos. and Bkkprs., $15;
Stenos. and Typists, $12; Stenos., $15; 3
Stenos., $10-$12; Cashier, $12; Elliott-Fisher
Oprs., $15; Typist and Bill Clk., $15; Steno.,
Bill Clk., $15; Steno., Office and File Clks., $8-$10.
Call today and register free.
AMERICAN RAILWAY BUREAU
1128 Lumber Exchange Bldg., 11 S. La Salle-st.

EXPERIENCED, AT ONCE
tabulated-st., near Milwaukee.

TELEPHONE OPERATOR, $15. STENO.,
and Steno., $15. Policy Writer, ins. exp., $12.
Typist, $7-$8-$9. Asst. Bk., $10. Office
girl, good penmanship, $8. Bill Clk., $8. Ste-
nographic shop work, $6. King's Agency, 29 S.
La Salle-st.

STENOGRAPHERS, $8-$20; DICTAPHONE
and Comptometer operators; Stenogra-
phers, $16-$18; Cashiers, $10-$15; Office Clks.,
$8-$12; File Clerks, $8 $10; Typists, $7-$12;
Price Clerk, Inf. Clerk, Exch., 912 133 W. Wash.-st.

STENOGRAPHERS, SEVERAL POSITIONS,
$12-$15; Dictaphone operators, $15; Billers
and Typists, $10-$12; Office girls, $6-$8. Railway
Exchange Employment Bureau, 1st floor,
Room 151, 80 E. Jackson-blvd.

WOMEN—REAL JOBS FOR WOMEN & GIRLS
in Offices, Factories, Hotels, Homes, etc.
ADVANCE EMPLOYMENT BUREAU, INC.
M Floor, 179 W. Washington-st.

OFFICE CLERK, GOOD WRITER, $8; IN-
ven. office girls, 14-17 yrs., $5-$7; inexp.
file girls, $4; private secretaries, $10-
$12. Chas. Clerical Ex., 64 W. Randolph. R. 504.

STEN., $75; 2 STENOS., $60-$65; 1 TYP-
ist, $60; 3 beg. sten., $35; 1 comb. gen. ofc. and
sten., $65 per mo. Modern Employment Co.
SERVICE BUREAU, 1116, 108 S. La Salle-st.

H. LAFLIN, NEAR MADISON—WANTED
women girls for housework, boarding houses,
hotels, restaurants, factories, offices, stores.

FreeTypewriter Employm't Bureau.
COMBINATION STENOGRAPHER AND
dictaphone operator; permanent; $15; typist,
experienced; permanent and temporary, $8 to
$10. OLIVER TYPEWRITER CO., 167 N.
Dearborn-st.

EXPERIENCED, RAPID OPERATOR, FOR
position in Indiana; $70. UNDERWOOD
TYPEWRITER.

THREE EXPERIENCED OPERATORS;
high school education; for positions in and
out of loop. UNDERWOOD TYPEWRITER.

TRADE SCHOOLS.

KERR PROOF "TOUCH" TYPEWRITING
is the finest post-graduate course in city.
Earn $18-$36 a week as expert operator.
Beginners learn quickly, so they get good start.
Day, night. Home practice during spare time.
Position in Chicago; good
chance for advancement.
Parlor, Saratoga Hotel.

SPECIAL CITY WORK; OUT-
standment; $100 a mo.; also com.
1409, 189 W. Madison.

EXPERIENCED WATCHMAN
competent party can make
a week; commission; refer-
Westminster Bldg.

WITH TOILET GOODS EX-
alary to start. M. S. Phar-
Dearborn-st.

FOR EAST COAST SUM-
have experience and be
the highest class retail
experience, reference in
S J 181, Tribune.

MORE LADIES OF GOOD
low our lecturers and inter-
child welfare work. A lady
train and direct you. The
nd you a weekly ad-
and commission. Apply at
ett, 200 W. Monroe, 10th fl.

Agents.

WE HAVE THE HIT OF
ary Fan Works, 24 Floor, 548

ellaneous.

AT ONCE, EXPE-
achine operators
es and other light
also beginners to
profitable work;
nt opening for in-
irls and women;
ght, clean, airy
; good weekly
aranteed; large
earning limited
ur ability to pro-
ting you here,
work, excellent
work for. Call
y. H. W. GOS-
O. Ask for Mr.
floor, 1006 South

son, Van Buren.

ERRE SCOTT & CO. WANTS EXPERI-
enced and inexperienced women for
Christmas season; steady employment after
holidays; apply Employment Office, 7th floor,
Adams-st. entrance.

WANTED—EXPERIENCED GIRL FOR
general housework; must be good cook; no
washing; small family; good wages. Call
forenoon, 1 to 3 afternoon, 1 Lake Shore Drive

TO RENT—SUMMER RESORTS.

TO RENT — LAKE GENEVA, WIS., AT Spring Haven, model summer home, 12 rms., 2 baths, laundry, furnaces, completely furn.; outdoor din. rm., garage with living rms.; price $1,500; cottage adj. lot, 8 rms., 1 bath, laundry, stable or garage; price $400; free ice and fire-wood; leases May to Sept. 1. E. G. STEARNS, 226 W. Jackson-blvd. Wabash 1622.

TO RENT—IN COUNTRY, UNFURNISHED five room cottage; newly decorated; good water; fine trees; near station; good fishing; $10 per month; fifteen room boarding house, unfurnished; cheap rent; good for summer boarders; automobile business; store walk; near station. J. M. CONRAD, Conrs, Newton Co., Indiana.

TO RENT—SPRING LAKE, MICH.; SMALL furnished five room cottage; bath, laundry, ice, hot and cold water; large porch; $225 for season. J. R. GAY, 633 Plymouth-court, Chicago, or address Spring Lake.

TO RENT—FLATS—SOUTH.

2, 3 & 4 Rooms

Furnished or Unfurnished

Grand Blvd. Apartments

BOWEN-AV. TO 42D-ST.

JUST BEING COMPLETED.

The most complete small apartments in Chicago, dining rooms canvased, paneled, and finished in ivory white enamel; every apartment has a sun parlor or private porch, large closets, outside ventilating refrigerators, and finish equal to highest class apartments; in-a-dor beds are supplied, making 3 rooms equal to 5 rooms.

Most beautiful silver and gold finished candle and semi-indirect lighting fixtures.

Make reservations now.

Agents on premises daily.

L. M. SMITH & BRO., 3947 Cottage Grove. Phone Drexel 4710-4711.

ATTRACTIVE NEW APARTMENTS OPEN TODAY

6460-62 Dante-(Starr)-Av.

[Between Blackstone and Dorchester.]

5 rooms, large sun parlor, private rear porches, ample closet space. Elegant bedroom appointments; decorations to suit; 1 blk to I. C. exp. and surface. 2 blks. to L and Jackson Park. Price $45.00 to $47.50 per mo.

JAMES G. BARSALOUX

1501 E. 63D-STREET.

TEL. HYDE PARK 10.

TO RENT.

New Kenwood Bldgs.

1122 TO 1136 E. 46TH-ST.

BETWEEN WOODLAWN & GREENWOOD, in the exclusive section of Kenwood.

6 ROOMS.

Sun parlors opening on a spacious terraced court. Elegant modern appointments.

Ready for occupancy. Rent, $50 up.

NEW BLDG., N. W. COR. 52D-ST. AND INGLESIDE-AV.; 5, 6 rooms, sun parlors; south and east exposure; delightful residence location; reasonable rents.

4720 TO 4726 GREENWOOD-AV.,

3, 4, 5, 6 and 7 rooms.

New Kenwood bldg.; ready for occupancy on or before May 1. In the exclusive residence section; east and south exposure; costly interior finish and decorations. Elegant modern appointments. Rent, $50 up.

W. K. YOUNG & BRO., 47th & Lake Pk-av.

New Modern APARTMENTS

4747-53 Near Washington Park, 5447 MARYLAND-AV., large room; inclosed sun parlors; very modern; sunlight in every room. Two 5 rooms left.

Also 5464 INGLESIDE-AV., 4 rooms and wall bed; sun parlors; large outside rooms.

Also 4 and 5 room apts. on GOLDEN, INGLESIDE AND DREXEL; all real bargains; rents range from $25 to $55.

See agent at 900 E. 55th-st., corner Drexel, 6 to 8 daily or Sunday.

FOR FURTHER INFORMATION PHONE OR CALL

BECKLENBERG [illegible]

29 S. La Salle. Randolph 6171.

TO RENT.

One Room Apartments.

WITH ALL CONVENIENCES OF 4 ROOMS; in elegantly appointed building. N. W. COR. 52D AND HARPER-AV.; 1 room, SUN PARLORS, porches, bathrooms, dressing rooms, in-a-Door wall beds, dumb waiters connecting with cafe; spacious reception room and cafe on first floor; block from HYDE PARK and Illinois Central stations. Rent $32.50 up.

W. K. YOUNG & BRO.,

55th and Blackstone-av. Ph. Hyde Park 997.

TO RENT—COMFORT IS OUR AIM.

Under my PERSONAL MANAGEMENT.

Here you are made as comfortable as if you paid $100. Ask my tenants. Steam, hot water, local service. Only a few left. Except children in some.

500 E. 53d-pl., corner, 2d, 3 rooms.....$45

502 E. 53d-pl., 5d, 6 rooms.....$55

508 E. 53d-pl., 1st, 6 rooms.....$55

5110 S. Park-pl., corner, 1st, 6 rooms.....$55

5064 Michigan-av., 2d, 6 rooms.....$60

14 E. 51st-st., 2d, 5 rooms.....$60

CALVIN DICKEY. Phone Lincoln 8075.

TO RENT—$850 MICH.-AV., 1871, 6 ROOMS; elec., hot water heat, tile bath.....$40.00

TO RENT.

4117 Vincennes-av., 2d, 8 rms.; modern; cut rent; 1 blk. L station.....$7.50

4511 Mich.-av., 3d, 6 rms., two baths; swell light, porches; call 1st apt.....

3446-8 E. Marquette-rd., near Jackson Pk., 3d and 4th; very choice; 5 rms $40- 42.50 Immediate Possession.

McMINN. RAND. 6010.

5480-82 Blackstone Av.

NEW

6 and 7 rooms, 2 baths, sun parlor and private rear porches; living rooms with fireplace and bookcases, mahogany finish; bedrooms white enamel; dining rooms and halls oak; strictly high class residence location.....$46 to $78

JOHN A. CARROLL & BRO.,

Tel. Hyde Park 440. 53d-st. and Hyde Park-av.

TO RENT—DREXEL-BLVD. APARTMENTS.

High grade 8 and 9 room apartments; 2 baths; exceptional service; rent reasonable.

4634-4th, 10 rooms, 2 baths.....$75

4636-2d, 9 rooms, 2 baths.....80

4640-2d, 9 rooms, 2 baths.....85

4642-4th, 8 rooms, 2 baths.....65

NEWTON B. LAUREN & CO.,

110 S. Dearborn-st.

TO RENT—3, 4, AND 5 ROOMS—

STEAM HEATED APARTMENTS.

FREE RENT TO MAY 1ST.

2001-13 Calumet-av., $18 to $40.

815-819 E. 39th-st., $17 to $25.

3007-9 Calumet-av., 4 and 7 rooms, $27.50.

3006-8 Calumet-av., $37.50 and $40.

BURLEY & CO., 79 E. 21st-st.

Douglas 564.

6 Rooms, 2 Baths

Just ready for occupancy; overlooking park; sun porches; extra large south light rooms; 2 windows to each bedroom; $75. 6019-21 St. Lawrence-av.

TO RENT—

Brand new 4 room apartments, $32.50 per mo. 715 W. 74th; all latest improvements; excellent transportation, surface and L. 1 block to Englewood and high school.

JAMES A. McLANE & CO.,

Central 5013. Title & Trust Bldg.

TO RENT—$714-16 PRAIRIE-AV.

New 4 room flats, sun parlor, porches; wood panneled dining rooms; fireplace, bookcases; price $32.50 and $35.

AGENT ON PREMISES, 2 TO 5 DAILY.

S. FISHER, 719 E. 63d-st. Ph. Went. 37.

TO RENT—SO. SHORE, ¼ BLK. FROM Jackson Park, 5 rms., bath; clean, new 5 room flat, sun parlors, shower bath, screened in porches; May rent free; $47.50; garage extra. 6729 Chappel-av. Phone Hyde Park 6234.

TO RENT—6227 BLACKSTONE-AV., MODern 6 room steam heated flat, near Jackson Park and Hyde Park High School; convenient to L and surface; $40 per month.

WALLACE REID, 333 S. DEARBORN-ST.

TO RENT—3618-24 INDIANA-AV.

4 AND 5 ROOMS.

Very desirable; large, light room. Janitor on premises. Open today. Rent $36 to $44.

DRAPER & KRAMER, 25 N. Dearborn-st.

TO RENT—4029 PRAIRIE-AV., FINE LGT. cor., 6 rms., $36; 5 rms., $32. 4033 Calumet-av., 6 rooms, $40. Transfer. best South Side Bldgs. receive owner's personal attention.

TO RENT—SPLENDID 5 ROOM FLAT, light sunny rooms, electric light, steam, hot water; immediate to loop. Cut block to I. C. L; nr. park. 6429 Harper-av.; $45.

TO RENT—4D FLAT, 5332 WOODLAWN-AV., modern 6 room apt., 2 baths; all rooms outside light; front and rear porches; fine back yard. C. W. SPAULDING 5334 Woodlawn-av.;

TO RENT—BIG SNAP; 4 ROOM APTS. $25. 5 ROOM APARTMENT FOR $30.

5401 Prairie-av.; steam; tile bath; elec.; nr. Washington pk.; L exp.; every room sunny.

TO RENT—DANDY 4 RM., LIGHT, NEW, sun parlor, ¼ blk. to 55th-pl. sta., nr. Forestville. DEAN & MEAGHER, 1520 E. 53d-st.

TO RENT—728 E. 39TH-PL., NEAR COTtage Grove and Washington Blvd.; 5 rooms; strictly modern; $40. Owner in building.

TO RENT—5345 SOUTH PARK-AV., 2D APT., 7 rooms; all light; 2 baths; individual screened porches; $70. Call Kenwood 2945.

TO RENT—NEW 4 LARGE RMS. SUN PARlor, wall bed; ½ blk. concrete; $40; free rent till April 1. 3234½ Cottage Grove-av. Janitor.

TO RENT—$20 AND $24; STEAM HEAT; 4 and 6 rooms; 56th-st., near University-av. BEND, BISHINGER & CO., 79 W. Washington-st.

TO RENT—5307 CALUMET-AV., A NICE 4 room apartment, $28; five room apartment, $36. See janitor.

TO RENT—5615-17 PRAIRIE-AV., 4 RM., 2D and 3d flats.; new gas stoves; $40 each.

TO RENT—5617 WOODLAWN-AV., 6 RM., flat, all outside light; fine yard; $50.

TO RENT—5 ROOM FLAT, 3D FLOOR, 5457 W. HART-ST. CO., 25 N. DEARBORN-ST.

TO RENT—5 TO 7 RM. FLATS, JAN. RENT-ing; $25; nr. Jackson Pk. 6342 Blackstone-av.

TO RENT—STRICTLY MODERN 2D FLAT, 6 rooms, $35. 7021 Woodlawn.

TO RENT—FLATS—SOUTH.

Finest Apartments, Near Lake, Parks, I. C. Express, and "L" Express.

HOWARD BROS. & CO.

LARGE LIST, ALL SIZES AND PRICES.

OPEN EVE. AND SUNDAY.

352 E. 47th-st., 1 block e. of L sta.

Phones—Oakland 1418. Automatic 74-087.

1458 E. 53d-st., N. W. Cor. Harper-av.

Phones Hyde Park 126. Midway 9703.

252 E. 58th-st., 1 blk. w. of "L" sta.

Downtown office, 74 W. Washington-st.

5 phones—all Randolph 6910.

EXCEPTIONAL VALUES.

4, 5 AND 6 ROOMS—BRAND NEW.

N. W. Cor. Greenwood-av. and 52d-st.; two baths, sun parlors, sleeping porches, fireplaces. Agent there.

7 ROOMS, 5111 BLACKSTONE-AV., 2d apartment, detached 3 apt.; sun parlor, open porches, 2 baths and extra lavatory; solid mahogany and quarter sawed oak finish.

5 TO 7 ROOM APTS., $50 UP.

N. W. COR. KIMBARK-AV. and 52D-ST. NEW, high grade, exclusive neighborhood.

6 ROOMS, 2 BATHS, $65.

5111-3 KIMBARK-AV.

Very convenient to I. C. exp. trains. Sun parlors; extra high grade.

3 ROOMS, 4727 MICHIGAN-AV.; 3 BATHS. 5 BEDROOMS, 10 closets; exceptionally fine. POSITIVELY MOST REASONABLE RENT ON BOULEVARD.

7 ROOMS—4328 to 4338 MICHIGAN-BLVD., 2 baths, colonial porches, bookcases; elegant fixtures; $70 up. Open for inspection.

6 ROOMS, 2 BATHS, 5248-50 MICHIGAN-av.; sun parlor. Agent there. Low rent.

4500-2 GRAND-BLVD.

BEAUTIFUL APTS.; LOW RENTS.

7 ROOMS, 2 BATHS. FRONT PORCHES.

4 ROOMS.

BRAND NEW. JUST COMPLETED.

N. E. COR. INGLESIDE-AV. and 47th-ST.

In-a-Dor beds, large front and rear porches; brick fireplaces, gas logs, bookcases, tile baths; rents most attractive. ONLY ONE LEFT.

NEW 4, 5 and 6 ROOMS, N. E. corner Prairie-av. and 56th-st.; private porches; $35 up.

NEW 4 and 5 ROOMS—S. W. COR. WOODLAWN-AV. and 53D-ST.; CONVENIENT TO I. C. EXP.; sun parlors, in-a-Door beds, vacuum cleaning system; EXTREMELY LOW RENT.

NEW—4 ROOMS—ONLY $37.50.

OVERLOOKING BEAUTIFUL PARK.

N. e. cor. Evans-av. and 49th-st.; 1 block to Cottage Grove-av. flat, new; finest service in city; short walk to L.; 2 blocks to Washington Park; private front and rear porches; in-a-Door beds; spacious living rooms and closets.

4 AND 5 ROOMS, S. W. COR. 44TH-ST. and CALUMET-AV., disappearing beds, tile bath, EXTREMELY REASONABLE RENT.

4 and 5 ROOMS, 4714-20 MICHIGAN-AV.; strictly high class, beautifully arranged, large rooms; private front porches; ideal location; GREAT WEST VALUES ON THIS BLVD. $37.50 up. AGENT THERE.

3 AND 4 RMS., S. W. Cor. Cornell-av. and 65th-st.; BIG VALUES; $27.50-$30-$32.50.

4 ROOMS, 5548-52 Maryland-av., 1 blk. to park and elec. cars; front porches; $33.50.

NEW SOUTH SHORE "THE EUCLID APTS."

BRAND NEW; READY TO OCCUPY.

7155-59 EUCLID-AV. [Bryn Mawr].

N. E. CORNER 72D-ST., 1 BLOCK TO I. C. EXPRESS; 6 ROOMS, 2 BATHS; EXTRAORDINARY arrangement and light. QUICK TRANSPORTATION.

beautiful lawns, trees and shrubbery.

A "DIFFERENT" TYPE OF APTS.

SUN PARLOR AND PRIVATE PORCH.

[second] for each APT.

5 large rooms and bath.....$55.00

6 large rooms, 2 baths [corner].....80.00

DECORATIONS TO YOUR ORDER.

SAVE TIME—See these today.

SEE OR PHONE

H. F. NORCOTT & CO.,

6802 Stony Island-av. Midway 2013.

Cor. 70th-pl. and Crandon-av. Midway 2024.

TO RENT—S. E. COR. MICHIGAN-AV. AND 46th-st.; elegant 5 and 6 room apartments; will decorate to suit; reasonable rents. Possession May 1st. See janitor on premises.

4401 Michigan-av., 6 rooms, 2 baths, $65.

111 E. 44th-st., 5 rooms and 3d, $42.50.

TO RENT—N. E. COR. Calumet-av. and 58th-st.; up to date 4 room apartments; one block from "L" station and Washington Park.

$48 E. 58th-st., 4 rooms, 3d, $35.

TO RENT—S. E. Cor. Hyde Park-blvd. and University-av.; 3 and 5 room apartments; cheapest rent on the boulevard; steam heat, electric light, janitor, etc.

1127 E. Hyde Park-blvd., 5 rooms, 1st, $27.50.

4107 University-av., 5 rooms, 3d, $28.50.

5109 University-av., 5 rooms, 3d; $28.50.

LEROY C. TOWLE & COMPANY,

Randolph 1386. 19 S. La Salle-st.

NEW APARTMENTS

$35.00 AND UP.

N. E. CORNER 70TH AND GREEN-STS.

S. E. CORNER 70TH AND HALSTED-STS.

S. E. CORNER 70TH AND SANGAMON.

New, artistic, 4 and 5 rooms; steam heat. Janitor-ess.

Sun parlors.

Ready to occupy May 1.

Rent in reason; long term transaction.

These apartments must be seen to be appreciated.

MADLUNG & EILDMANN,

6920 S. Halsted-st. Wentworth 170.

TO RENT.

5017 DREXEL BLVD.

ONE OF THE HANDSOMEST HIGH CLASS APARTMENTS IN KENWOOD; 11 ROOMS, 2 LARGE SUN PARLORS, 3 bathrooms; dining room and living room paneled in genuine mahogany, connecting with French doors and opening on sun parlors. Garage, side driveway, with motor entrance from vestibule. Elegant, modern appointments throughout. Will make a very attractive price on this apartment to a desirable tenant.

W. K. YOUNG & BRO., 47th and Lake-av.

TO RENT— TO RENT.

SUNSHINE APARTMENTS.

N. W. COR. 65TH AND MINERVA-AV.

HIGH CLASS RESIDENTIAL DISTRICT.

5 AND 6 ROOMS; ALL OUTSIDE.

Finest and most complete appointments; French doors, sun parlors, 2 baths; mahogany and white enamel finish; beds in L. C. "L" and surface; near Jackson Park and Golf Links; $50 and up.

Agent on premises.

P. D. SAWIN,

5, 8. Wabash-av. Randolph 167.

TO RENT—4604-6 PRAIRIE-AV.—

Modern, 8 rms, $60.00.

Possession now.

3902-6 Calumet-av.

5 and 6 rooms, $28.00 and $32.50.

Bargains. See them today.

3903 Michigan-av.

7 rooms, steam heat.

Rent reduced; all newly decorated.

W. MURRAY WRIGHT, MARQUETTE BLDG

CORNELL-AV.,

HIGH GRADE 5 TO 9 ROOMS.

5494-8 Cornell-av., in heart of Hyde Park, finest materials used, in well maintained bldg. Every modern convenience; best transp.; corner apt. of six rooms, sunshine in every room, private lavatory; cannot be equaled at $57.50; five rooms, $45; nine rooms, $60. See representative on premises.

KRAUTER, GRANNIS & CO.,

CENTRAL 1680. 25 N. DEARBORN-ST.

TO RENT—

$15 to $20, electric lighted newly decorated 5 room flats; new enameled baths, sinks, and tubs; in best neighborhood and transportation; in blocks from Holy Cross church. Owner at premises 2 to 5 p. m. daily and Sunday.

6647 S. EBYLAND-AV.

TO RENT—5204 S. PARK-AV. 10 ROOMS; 3 baths; front and rear porches; concession.

4339 Michigan-av.; 7 rooms; 2 baths.

4449 Calumet-av., 9 rooms; choice.

423 E. 45th-pl., 2d floor; 8 rooms; front and rear porches.

THOS. MOSES, 4251 Indiana-av. Oak. 1839.

TO RENT—562 OAKWOOD-BLVD.; HOME-LIKE ATMOSPHERE OF REFINEMENT. OUTSIDE 2 AND 3 RM. APTS. UNFURNISHED; NORTH & SOUTH EXPOSURE; ELEVATOR; MAID SERVICE FREE; SURFACE AND L ¼ BLK.

TO RENT—735 W. 72D-ST., COR. EMERALD-av., 5 and 6 room flats, steam heat, janitor service, fine transportation. Key 7200 Emerald-av.

WILLIS & FRANKENSTEIN, 110 S. Dearborn

TO RENT—7 RMS., $42.50.

5210 Prairie-av., 6 rm., 3 large bedrooms, every modern feature, 1 blk. to park. "L" sta., and ind. car. $42.50.

C. J. O'BRIEN, 235 So. 61st. Eng. 5222

TO RENT—BEAUTIFUL 6 AND 7 RM. APTS. —New; 2 baths; sun parlors; very modern; decorate to suit. Possession May 1. N. E. cor. 48th-pl. and Grand-blvd. Estate of R. J. Busch. Franklin 786, or janitor.

TO RENT—2944 PRAIRIE-AV.—DESIRABLE 5 room flats, hardwood floors, hot water and janitor service, $25.

WILLIS & FRANKENSTEIN, 110 S. Dearborn

TO RENT—3522 GRAND-BLVD.

ONLY $35; will decorate to suit.

7 rooms, 2 baths, front porch; fine.

HOWARD BROS. & CO., 74 W. Washington-st.

TO RENT—STEAM FLATS; NEW VALUE in city for price; also best location south; 5, 6, 7, and 8 rms.; $21; 7 rms., $45; adults. 6236 Dorchester-av., near Jackson Pk.

TO RENT—BEAUTIFUL APT., 8 S. SLVD., near "L" express; 8 outside rooms, 2 baths, front and rear porches; $67.50. Call Kenwood 2945.

TO RENT—5 ROOM APT., $50; 6 ROOM APT., $60. E. Cor. Oakwood and Vincennes; small mahogany trim. O. C. HAGEN, Prudential 3289.

TO RENT— 39 NEW APTS. 4, 5 AND 6 ROOMS; $20 TO $50. CAHILL BROS., 5501 Ashland-av. Prov. 4505.

TO RENT—4 ROOM MOD. APTS. PRIVATE front and rear porches. Rent cut to $33. See janitor on premises or call Main 5154, TYDEN.

TO RENT—5439 CORNELL, 2D APT., 7 rooms; 2 baths; tenant will rent at reduced price. Call or telephone Blackstone 956.

TO RENT—McLENNAN BUILDINGS — 4 room flats, $22; 5 room, $25; 6 room, $30; stm. h., hot water, elev. Office 3105 Calumet-av.

TO RENT—7216 LUBILLA-AV., 5 OR 6 RMS.; electric light, steam heat; large yard; screened porches; near I. C. and surf. cars, $35.

TO RENT—4414 MICHIGAN-AV., 1ST, 7 rooms; $40; 3d $47.50.

TO RENT—FLATS—SOUTH.

TO RENT—

4631-4641

LAKE PARK AVE.

SMALL APARTMENTS

"SEEING IS BELIEVING"

The only way to appreciate what we have in living quarters for small families is to look at these down-to-the minute apartments.

Special agent on the premises every day and an extra man on Sundays.

LET US SHOW YOU AND GET YOUR APPLICATION.

Chandler, Hildreth & Co., 56 W. Washington-st. Central 5151.

South Shore Apartments

N. E. Cor. 73d-st. and Coles-av., overlooking lake, $35 up.

4 AND 5 LARGE ROOMS,

WITH STEAM HEATED SUN PARLORS.

BRAND NEW; NOW READY.

All 5 room apartments have 2 baths.

Convenient to I. C., finest suburban service in the world; 24 min. to city; also within two blocks of surface lines; 2 blks. directly south of South Shore Country Club; short walk to Jackson Park, and VERY CONVENIENT TO FINE STORES, MOVING PICTURES, AND CHURCHES [both Protestant and Catholic]. Light, pure air, sunshine, bathing, golfing, and everything to make life worth living; rooms are exceptionally large; plumbing, refrigerators, and gas ranges are best money can buy; BURPEE-DE LUXE beds in each apartment, making it equal to another room], if you come on the I. C. be sure to get round trip ticket. Get off at South Shore Station. Phone Hyde Park 126. AGENT AT BLDG. HOWARD BROS. & CO., 1458 E. 53d. Open eve.

Apartm't Homes

5, 6, 7 and 8 Rooms.

OF NEWEST AND HIGHEST TYPE.

BRAND NEW; JUST COMPLETED.

N. W. COR. UNIVERSITY-AV. AND 52D-ST.

Large, light rooms, sun parlors, sleeping porches, conservatories; 2 and 3 baths; colonial brick fireplaces; most modern ventilation system. EXCLUSIVE APARTMENTS FOR EXCLUSIVE PEOPLE. Agent there.

RENTS EXTREMELY MODERATE.

HOWARD BROS. & CO.,

1458 E. 53d-st. Open eve. Phone H. P. 126.

74 W. Washington-st. Ph. Randolph 6910.

High Grade Apartments

4, 5 & 6 Rooms

5936-48 South Park-av.

$40 to $65.

Overlooking Washington Park, equipped with all new, desirable features; sun porches, disappearing beds, etc.

JOHN A. GOTTSCHALK & CO.,

111 W. Washington-st. Franklin 2801.

LAKE FRONT

5312 HYDE PARK-BLVD.

9 ROOMS, 3 BATHS, SUN PARLOR, dining room and living room in front, opening into spacious sun parlor, commanding view of lake and East End park; two blocks to I. C. express, 9 minute trains, and Chicago Beach Hotel; beautifully finished and appointed. A magnificent home, soundproof and semi-fireproof, $150 per month. Open today.

JOHN A. CARROLL & BRO.,

53d-st. and Lake Park-av. Tel. H. P. 440.

Apts. Supreme.

5485-87 MICHIGAN-AV.

7 LARGE, LIGHT ROOMS.

Sun parlors, private vestibule, 2 baths.

Reception hall and dining room in Tiffany.

Absolutely finest apts. on the boul.

RENTS EXTREMELY REASONABLE.

HOWARD BROS. & CO., 74 W. Washington-st.

352 E. 47th-st., east of "L." Open eve.

238 E. 58th-st., west of "L." Open eve.

Elegant New 7 R'm Apt.

¼ block from Washington Park, near surface car line. 6035 St. Lawrence-av.; fine new apt.; sun parlors, private back porch, 4 bedrooms, 2 baths; living rooms mahogany finish; fireplace; front bedrooms en suite, white enamel finish; immediate possession; 7d floor; rent $60. SELZ, GEDALIA & CO., Cor. 61st and Calumet-av.

TO RENT— TO RENT.

ONE ROOM APARTMENTS.

5200 HARPER-AV.

5498 CORNELL-AV.

All the advantages of four rooms. Have bathrooms, kitchenettes, in-a-dor wall beds, iceboxes, gas ranges, dumb waiters to cafe, etc.

Agent on premises. Rent $32.50 up.

Solid Comfort.

Charming apartment home, in beautiful location, 1 block from park, near U. of C. and H. P. High School, 3 lines of trans.; private porches; all janitor service. 3d apts. Price $55. ASK MR. FUGARD, Ran. 132 or Blackstone 738.

TO RENT— TO RENT.

4, 5, and 7 Room Apartments.

Strictly modern; steam heated; I. C., Kenwood and Woodlawn; $26-$35. Open for inspection. Janitor on premises.

A. J. DEUTSCHMAN, Franklin 8670.

TO RENT—GREATEST VALUE IN THE city, 6 and 7 rooms, 1st, 2d, and 3 floors, $35 and $37.50. 5130-32 Indiana-av.; near L sta. and Wash. Pk. Splendid 3 story stone front, oak floors and trim, steam heat, etc. Decorate to suit.

McCARTHY & BYRNE, 51st, cor. Indiana-av.

TO RENT—"THE PAUNCEFOTE," N. E. cor. 63d-place and Dorchester-av. Modern 5 room apts., steam, janitor, etc.; $30 to $40; best transportation in city; good connections to downtown. See janitor or

WILLIS & FRANKENSTEIN, 110 S. Dearborn

TO RENT—S. E. COR. 60TH AND SO. PARK, 4 rooms and porches, $36 up.

6 roo ms and porches, $42.50 up.

3 rooms, 2 baths, $62.50.

HENRY LESCH & SON, Marquette Bldg.

TO RENT—4 ROOMS, VERY LIGHT.....$28

6 ROOMS, 3 BEDROOMS.....$35

515 E. 48th-pl., nr. Vincennes-av.; 6 min. to L exp.; steam heat; large, light rooms. Come and see them. Owner at bldg.

TO RENT—2 ROOMS AND BATH, 4948 PRAIrie-a.v.; brand new; compact; equal to four rooms; 3-4 bed; in-a-dor bed; desirable desk, bookcase; all light; $32.50. Office open eve.

HOWARD BROS. & CO., 352 E. 47th-st.

TO RENT—$36; 6 RM. MOD. FLAT; F. AND R. porches; 2 baths; large pantry; mantel; bookcases. Direct sun in every rm. $50. 6439 Univ.-av. Mid. 1536.

TO RENT—FLATS, 3, 4, 5, 6 ROOMS, ALSO light hskpg. suites, 1, 2, 3 rooms; clean; very cheap to desirable tenants. Phone Calumet 1799. Sesvernx Elevator Co., 35 E. 22d-st.

TO RENT—$750-$1; LAKE PARK-AV., 5 and 6 rooms, overlooking lake; steam heat, janitor, electric light. $30 to $40; 1 MO. FREE H. EWING, 1642 Lake-st. Phone West 81.

TO RENT—4147 CALUMET-AV., 1ST FLOOR, 6 room apt., modern in every respect; well decorate; $40. Open. JOHN E. COLNON & CO., 72 W. Washington-st. Cent. 318.

TO RENT—CORNER APT., 8 ROOMS, 2D FL., 5344 Dorchester-av.; $55; south and east exposure; all light rooms; best transportation; open for inspection. Phone Hyde Park 4561.

TO RENT—3801 LAKE-AV., 4, 5, 6 ROOMS; modern; steam; view lake; elevator; lowest rentals in city. Phone Oak. 5716.

TO RENT—4 ROOM, 1ST FL. SIX ROOM FLAT, 6732 Michigan-av.; $23; possession at once. L. CHAP & CO., 555 W. 31st-st.

TO RENT—4 RM. STM. HT. 1ST FLAT MOD. 2 flat bldg., fac. Ogden Park; 1 blk. "L"; 6 ksets; lake bedrms.; $27.50. Pk. West 3732.

TO RENT—4 ROOMS, $35-$38; S. W. COR. HOWARD BROS. & CO., 352 E. 47th. Open eve.

TO RENT—1225 65TH-ST., 4 RMS., STEAM, electric, hardwood, etc. $30. BYRON M. HOPKINS & SONS, 1402 E. 55d-st.

TO RENT—2956 PRAIRIE-AV., 7 AND 4 R. flats, fine light; $25 up. Janitor or Cent. 5485.

TO RENT—640 E. 46TH-ST., 5 LGE. LIGHT rms.; mod. inclosed porch; ex. trans.; $35.

TO RENT—6 ROOM STEAM HEATED FLAT, $31; good repairs. 4244 E. 45th-pl., 1st flat.

TO RENT—FLATS—SOUTH.

TO RENT

New Hyde Park Bldgs.

"NEW STRATFORD APARTMENTS,"

5472 TO 5488 UNIVERSITY-AV.,

IN THE HEART OF UNIVERSITY DISTRICT.

5 and 4 rooms with sun parlors, in-a-Dor wall beds; beautifully finished, spacious, sunlight rooms. Every modern appointment. Open for inspection. Reasonable rentals.

5216-26 INGLESIDE-AV.

Handsome new buildings, 5 and 6 rooms, 2 baths, sun parlors, living rooms and dining rooms in front rent $55 up.

S. W. COR. GREENWOOD-AV. AND 53D-ST. 4 and 5 rooms. English basement building. Large sun parlors. Rent $47.50 up.

5321-23 UNIVERSITY-AV.

New bldg.; 5 and 6 rooms; sun parlors; 2 baths; rooms; near the University. Rent $60 up.

5423-32 KIMBARK-AV.

New bldg.; attractive 4 room apts.; sun parlor; every modern convenience. Rent $38 up.

S. E. COR. ELLIS-AV. AND 54TH-PL.

4, 5, and 6 rooms, splendidly arranged apartments, private porches. Rent $37.50 up.

1428 East 57th-st., 8 rooms, 3 baths...$140.00

5500 Hyde Park-blvd., 7 rooms, 3 baths. 100.00

5656 Blackstone-av., 7 rooms..... 100.00

5324 Everett-av., 7 rooms..... 75.00

1415 East 57th-st., 7 rooms..... 77.50

5444 Woodlawn-av., 5 rooms..... 77.50

5627 Dorchester-av., 6 rooms..... 60.00

5457 Dorchester-av., 6 rooms..... 60.00

5655 Blackstone-av., 5 rooms..... 57.50

1404-10 East 56th-st., 5 rooms..... 45.00

5533 Evans-av., 5 rooms..... 57.50

5243 Ingleside-av., 5 rooms..... 57.50

938 East 53d-st., 5 rooms..... 35.00

5018 Cornell-av., 4 rooms..... 45.00

910 East 56th-st., 4 rooms..... 40.00

1408 East 56th-st., 4 rooms..... 40.00

1508 East 52d-st., 4 rooms..... 37.50

5496 Kenwood-av., 4 rooms..... 42.50

5234 Kenwood-av., 4 rooms..... 42.50

5071 Evans-av., 4 rooms..... 32.50

CALL OR PHONE ANY OF OUR OFFICES FOR DESCRIPTIVE BOOKLET OF APARTMENTS, HOUSES, STORES, AND OFFICES IN RESIDENCE SECTIONS IN THE CITY.

KENWOOD, HYDE PARK, WOODLAWN, SOUTH SHORE, NORTH SHORE.

W. K. YOUNG & BRO., Hyde Park Office, 55th and Blackstone-av. Hyde Park 997.

Your Opportunity Michigan Avenue Apts.

LIBERAL CONCESSIONS NOW.

5856-6 Michigan-av., cor. E. 57th-st., finest 5 and 6 room apts. for the money in this high grade section; all outside rooms; every room daylight; large front porches, tile baths, buffets, etc.; woodwork in mahogany and fumed oak; superior service and splendidly maintained building. Prices $45 to $50. Pos. now and free rent for a month. See these today.

5340-2 MICHIGAN-AV.

Handsome 4 and 5 room apts., private front porches, elegant appointments throughout; most modern in every respect; expert service, courteous treatment to tenants. Rentals $35-$45. Can make unusually good deal now.

Krauter, Grannis & Co.

CENTRAL 1680. 25 N. DEARBORN-ST.

FOR RENT

963-73 E. 61st-st.

We have five high grade apartments in the Annex Bldg., fac. cor. 61st and Ellis-av., consisting of 4 and 5 rooms, to be ready for occupancy May 1; one blk. from the Midway Plaisance; 2 blks. from Chicago University. Call and see Agt. on premises.

VARSITY BLDG.,

6104-10 Ellis-av.

One 4 and one 5 room apt., $26 and $27.50; steam heat; first-class service; liberal concessions. See Agent on premises.

620 W. 47th-st., near Wallace.

Steam heat; one 4 room apt., $18; janitor service; walking distance to U. S. Y. Call at Flat 1.

VINCENNES COURT NEW APARTMENTS

From 48th-pl. to 49th-st., on Vincennes-av.

3 AND 4 ROOMS WITH SUN PARLORS. EXTRA TABLE AND CLOSET BEDS. $35 TO $47.50.

6 ROOMS, 2 BATHS; CORNERS; $70 TO $75.

ALL OUTSIDE ROOMS.

Appointments of the highest standard.

We will decorate to suit you.

Ready for occupancy about April 1st.

FOR PREMISES see Janitor,

PHONE DREXEL 700 OR OAKLAND 903.

C. W. Hoff & Co.,

1414 E. 57TH-ST. PH. HYDE PARK 3120.

4816-28 Dorchester-av., 8 rms., new, sun parlor, 2 baths..... 1110

4929 Lake Park-av., 2d, 10 rms., 3 baths, 2 porches..... 130

4907 Dorchester-av., 1st, 7 rms., 2 pchs.. 90

386 E. 48th-st., 1st, 7 rms., 2 pchs., hot water heat, large open fireplace..... 85

5540 Blackstone-av., 2d, 6 rms., sun parlor, new, will decorate to suit..... 75

5302 Cornell-av., 1st, 7 rooms, all outside light..... 70

5312 Cornell-av., 2d, 7 large rms., all outside light..... 70

1865-7 E. 56th-st., 2 floors, 4 and 5 rms., very fine, each..... $45-$50

S. W. cor. 54th and Ingleside-av., 4 and 5 rms., with sun parlors..... $40 and $45

5527 Kimbark-av., 1st, 5 rms., 3 porches. 40

5533 Blackstone-av., 1st, 7 rms..... 60

TO RENT— TO RENT.

3, 4 & 5 Rooms

STRATFORD AND SHERMAN APARTMTS., 5472-88 UNIVERSITY-AV.

Beautifully finished spacious sunlight rooms. New and modern in every respect.

Three rooms with two dressing rooms, equipped with In-a-Dor beds, have all the advantages of five rooms.

Four rooms have sun parlors and In-a-Dor beds.

Reasonable rentals.

Agent on premises. Hyde Park 1339.

TO RENT—ELEGANT NEW APARTMENTS in LONGFELLOW COURT.

9802-6 S. Seeley-av., 4 and 5 rooms, steam heat, bookcases and fireplaces, Murphy beds, sun porches, iceboxes and gas ranges; finest modern. Live in this beautiful suburb and enjoy the pure fresh air; 31 minutes to loop on Rock Island electric line. Take Beverly Hills car in building.

JOHN BAIN & CO.,

95th and Hoyne-av. 63d and Marshfield-av.

Beverly 2128. Prospect 409.

Heart of Kenwood

Attractive 4 room apartments; surface and L. cr. trains; view of lake; sun porches, Murphy beds, Al janitor service. 4750 Lake Pk.-av., 3d apt., also 4749 Dorchester-av., 1st apt. $35 per mo. ASK SENTRY BOX & CO., Wab. 6094. Keys at bldg. with janitor.

TO RENT—MODERN APARTMENTS.

49th-st. and Indiana-av., s. w. corner, 4 and 5 rooms, $30-$40.

42d-st. and Prairie-av., s. w. corner, 4 rooms, $32.50 and $35.

4300 Ellis-av., 7 rooms, $40 and $45.

RENT FREE UNTIL MAY 1.

Central 6634. M. H. SPADES, 110 S. Dearborn.

DESIRABLE

beautiful 4 room apt., 1536 E. 61st-st., 1st floor. Price $32.50. Near U. of C., parks, good trans.; light on four sides. ASK MR. FUGARD, Ran. 132 or Blackstone 738.

TO RENT—3906-3912 LAKE PARK-AV., 7 and 8 LARGE, LIGHT ROOMS, well built, well kept building; near Ill. Cent., elevated, and surface lines; rent $50 to $65; concessions. McCONNELL BROS., 19 S. La Salle-st. Phone Cent. 4085 or janitor on premises.

TO RENT—4, 5, 6,

TO RENT—FLATS—SOUTH.

HOFFMAN & BECKER,
360 E. 51ST.
TEL. DREXEL 700.

$47.50 E. 50TH-PL.
NEW BUILDING; 5 ROOMS, SUN PARLORS, SCREENED PORCHES. NR. PARK. LOOK FOR OUR SIGN. $47.50 UP. AGENT THERE

5356 MICHIGAN-AV.
9 RMS., PORCHES AND SUN PARLOR. 3 BATHS, DINING ROOM ON FRONT. BEST FLATS ON SO. SIDE. $115 TO $140. AGENT THERE.

4925-31 GRAND-BLVD.
BEAUTIFUL 7-8 RM. APTS. PORCHES, TWO BATHS. NR. PARK AND BEST TRANSPORTATION ON SO. SIDE. $75-$80.

421-3 E. 45TH-ST.
8 ROOMS, 2 BATHS, 2 EX. LAV.; LIGHT; HIGH GRADE BLDG.; BEST BARGAIN ON SOUTH SIDE: $57.50.

4024-6 INDIANA-AV.
6-7 LARGE RMS.; NEW FIXTURES; LONG HALL; VERY FINE VALUE; $45-$47.50.

641-3 E. 57TH-PLACE.
4-5 RMS.; PR. FRT. & RR. PORCHES.; NR. PARK; $40 UP. AGENT THERE.

4614-16 VINCENNES-AV.
3 ROOMS; PORCHES; NOTHING BATH; ALL LIGHT; $42.50-$45.

4511 VINCENNES-AV.
4-7 ROOMS; TILE BATH, PORCH, EL. L.T.; $32.50-$40.

5720 SOUTH PARK-AV.
6 ROOMS, PORCHES, ALL OUTSIDE ROOMS, 2 BATHS; ACROSS FROM PARK; VERY KIND; $65.00.

5341-5 Hyde Park Blvd.

3 and 10 rms., 3 baths, sun parlor, and sleeping porch; corner bldg.; extra large, light rooms; unobstructed views of the lake; 3 blocks to L; colonial white dining room; canvased walls; living room adjoining screen front; high class English basement building: $175-$225.

JOHN A. CARROLL & BRO.,
Hyde Park 440. 53d-st. and Lake Park-av.

TO RENT—208-11 30TH-ST.; LARGE, LIGHT 8 and 9 rm. steam h. flats, $24 to $30.
GEO. H. TAYLOR.
Wabash 1246.

TO RENT—4 ROOM APT.; BARGAIN; ELECtric light, etc. 4246 Calumet-av.

TO RENT—FLATS—NORTH.

SHERIDAN ROAD

NEW 6 ROOM APTS., 2 SUN PARLORS, 2 BATHS AND SHOWERS; EACH FLAT 30 FEET WIDE; FRENCH DINING ROOMS; MAIDS' ROOMS IN ENGLISH BASEMENT; STEAM HEATED GARAGE.

AGENT ON PREMISES.

7253-57 SHERIDAN-RD. GET OFF HOWARD L. STA.

Chase Building
AWARDED GOLD MEDAL.

8200 SHERIDAN-RD.
Only Two Apartments, Six Rooms.
Overlooking beautiful gardens, park, yacht basin, and lake.
Appointments of high standard throughout. Sunlight and air assured, as building covers entire block.
One of most attractive buildings in city.
SAMUEL T. CHASE,
416 Michigan-av. Harrison 4081.

2-7 RENT—NEW 3 ROOM APARTMENT; $30 and two 4 room apts. in new bldg.; $40 and $32.50; convenient to express station of S. W. L. 1031 Dakin-st. Janitor will show.

4 and 6 room apts., 3d fl., choice bldg. and neighborhood, finished in mahogany, tapestry brick; $40 to $45. 4359 W. Wood-st., opposite Christian Science church. Janitor will show. GEO. J. WILLIAMS, 326 River-st. Central 2100.

HIGH CLASS APTS.

1236 SHERWIN-AV.; UNOBSTRUCTED VIEW OF LAKE.
New 7 r. apts. in a 3 apt. residential bldg.; beautiful large rms. finished in old ivory; large sun parlors, sleeping porch, 3 baths, shower in, many fireplaces, vapor heat and electric vacuum system; open for inspec.; rent $100; east of Sheridan-rd. Ph. Rogers Pk. 74 or L. V. 439.

TO RENT—BEAUTIFUL 7 ROOM APT., TWO BRs. from the L; 1 blk. from L station, in exclusive neighborhood; 1st apt. in 2 apt. building; residential style; every modern convenience, sun parlor, sleeping porch, two baths; all rooms large and light; elegantly finished; will decorate; janitor service heated garage. Apply 2d apt., 6258 Winthrop-av.

TO RENT—1409 GREENLEAF.
NEW; 4 RMS., SUN PARLORS; WHITE ENAMEL DIN. RMS.; 2 BLKS. TO LAKE, 1 BLK. TO ROGERS PK. "L" STATION; RENT LIGHT. PHONE OWNER. RAND. 1222.

TO RENT—
Newly modern 4 and 5 room apts., 6-8 Elmhurst, within one block of Lake Shore drive; easy walking distance downtown. Apply to janitor or
JAMES A. McLANE & CO.,
Central 5013. Title and Trust Bldg.

TO RENT—TO SUBLET, THOROUGHLY modern 6 room 2d floor apt., Diversey Pkwy., near Lincoln Park; south front; large sun parlor; 2 baths; private back porch and yard; rental $57.50; prefer to responsible party. Can be seen day or evening by appointment only. Tel. Graceland 9187.

TO RENT—
Very pretty modern 4 large room apts., light throughout; decorated to suit; possession now; corner Greenview and Byron. Rents $28-$30. Inquire janitor, 3906 Greenview-av., or S. Richards, 105 N. La Salle-st. Randolph 7220.

TO RENT—770 LINCOLN-PKWAY, VERY light 8 room apts.; 2 baths, with view of lake and small park, from $55.00 up. Apply to janitor or
JAMES A. McLANE & CO.,
Central 5013. Title and Trust Bldg.

TO RENT—
THE LESSING,
BROADWAY AND SURF-STS.
6 rms., $47.50; 8 rms., $80; one 8 r., The Lessing, $110; includes light, refrigeration, and use of public rooms.

TO RENT — APARTMENTS — GEORGIAN Court Apt. Bldg., La Salle-av., overlooking Lincoln Park, one block north of North-av.; 4 to 7 rooms, $75 to $175; electric light; hardwood floors. Apply renting office, 1706 N. Wells-st. Phone Lincoln 5732.

TO RENT—1702-8 N. LA SALLE-ST., N. W. corner Eugenie-st., 6 and 8 room, desirable apartments; steam heat; elevator service; reasonable rents.
THE JOHNSTON & COMPANY,
1414 First National Bank Bldg.

TO RENT—BIRCHWOOD—SEE THE NEW 6 and 7 rm. apts., with sun p. at reduced rental, now ready; decorated to suit. Come out today.
BRENNAN, 1601 Howard-st. R. P. 380.

TO RENT—6 ROOMS, S. E. COR. KENMORE-av. and Montana-st., just west of Sheridan-rd.; large, light rooms; direct on North Shore; see janitor in bldg.
HOWARD BROS. & CO., 74 W. Washington.

TO RENT—NEW LAKEWATER-TERRACE APTS. 5100-17 WINTHROP-AV.
4 ROOMS.....$32.50-$35.00.
Modern, French doors, new, in-a-Door beds; large kitchen cabinets. Janitor.

TO RENT—ELEGANT FLAT, 5 LARGE RMS., all light, very modern, near Rogers Park L. sta.; W. R'y. surf.; h. w. heat. 1670 Farwell-av. Rogers Park 1145.

TO RENT—CHOICE FLAT OF MODERN APTS., 5 TO 8 ROOMS, $32.50 to $250 per mo. 3 TO 8 BATHS. SMITH, OPP. BIRCHWOOD STA. ROGERS PK. 607.

TO RENT—$40 LARGE MODERN 5 ROOM apt. steam heat, 2 baths; 856 Sheridan-rd. Possession. Vacant May 1st. JOHN HEIM, 4614 Lincoln. L. 479.

TO RENT—$32.50 AND UP; 4 AND 6 RMS., sun parlors, disap. beds, mahog. and white enamel finish; in the New Gladstone, 1420 Addison-st., 2 blks. Southport L. Agent on premises.

TO RENT—NEW 4 ROOM APTS., $30 AND $32.50; modern conveniences; steam heat; janitor service; reasonable rents. 1031 Dakin-st. Janitor will show.

TO RENT—NEW COURT BUILDING.
Waveland Manor Apartments, 813-31 Waveland-av., 1 blk. w. of Broadway, 3 blks. from lake, near surface and elevated cars. Elegant four and five room flats. Ready now. Agent on premises.....$35 up
NEW APARTMENT BUILDING.
S. E. cor. Sheridan-rd. and Grace-st., one block west of Clark-st.; convenient to Grace-st. station of N. W. "L." New twelve apartment building; bookcases, indirect lighting, etc.; all 4 rooms.....$32.50 up
NEW FIVE ROOM APARTMENT BUILDING.
710 to 718 Bittersweet-pl., one-half block from lake; overlooking Marine Park and with unobstructed view of lake; Convenient to Broadway cars and Sheridan station of elevated; newest modern building; all 5 rooms, with sun parlors, bookcases, colonial white dining rooms, canvased walls; living room adjoining screen front; high class English basement building: $175-$225.

JOHN A. CARROLL & BRO.,
Hyde Park 440. 53d-st. and Lake Park-av.

TO RENT—506-11 30TH-ST.; LARGE, LIGHT 8 and 9 rm. steam h. flats, $24 to $30.
GEO. H. TAYLOR.
Wabash 1246.

TO RENT—4 ROOM APT.; BARGAIN; ELECtric light, etc. 4246 Calumet-av.

TO RENT—FLATS—NORTH.

SHERIDAN ROAD

NEW 6 ROOM APTS., 2 SUN PARLORS, 2 BATHS AND SHOWERS; EACH FLAT 30 FEET WIDE; FRENCH DINING ROOMS; MAIDS' ROOMS IN ENGLISH BASEMENT; STEAM HEATED GARAGE.

AGENT ON PREMISES.

7253-57 SHERIDAN-RD. GET OFF HOWARD L. STA.

Chase Building
AWARDED GOLD MEDAL.

8200 SHERIDAN-RD.
Only Two Apartments, Six Rooms.
Overlooking beautiful gardens, park, yacht basin, and lake.
Appointments of high standard throughout. Sunlight and air assured, as building covers entire block.
One of most attractive buildings in city.
SAMUEL T. CHASE,
416 Michigan-av. Harrison 4081.

TO RENT—NEW 3 ROOM APARTMENT; $30 and two 4 room apts. in new bldg.; $40 and $32.50; convenient to express station of S. W. L. 1031 Dakin-st. Janitor will show.

4 and 6 room apts., 3d fl., choice bldg. and neighborhood, finished in mahogany, tapestry brick; $40 to $45. 4359 W. Wood-st., opposite Christian Science church. Janitor will show. GEO. J. WILLIAMS, 326 River-st. Central 2100.

HIGH CLASS APTS.

1236 SHERWIN-AV.; UNOBSTRUCTED VIEW OF LAKE.
New 7 r. apts. in a 3 apt. residential bldg.; beautiful large rms. finished in old ivory; large sun parlors, sleeping porch, 3 baths, shower in, many fireplaces, vapor heat and electric vacuum system; open for inspec.; rent $100; east of Sheridan-rd. Ph. Rogers Pk. 74 or L. V. 439.

TO RENT—BEAUTIFUL 7 ROOM APT., TWO BRs. from the L; 1 blk. from L station, in exclusive neighborhood; 1st apt. in 2 apt. building; residential style; every modern convenience, sun parlor, sleeping porch, two baths; all rooms large and light; elegantly finished; will decorate; janitor service heated garage. Apply 2d apt., 6258 Winthrop-av.

TO RENT—1409 GREENLEAF.
NEW; 4 RMS., SUN PARLORS; WHITE ENAMEL DIN. RMS.; 2 BLKS. TO LAKE, 1 BLK. TO ROGERS PK. "L" STATION; RENT LIGHT. PHONE OWNER. RAND. 1222.

TO RENT—
Newly modern 4 and 5 room apts., 6-8 Elmhurst, within one block of Lake Shore drive; easy walking distance downtown. Apply to janitor or
JAMES A. McLANE & CO.,
Central 5013. Title and Trust Bldg.

TO RENT—TO SUBLET, THOROUGHLY modern 6 room 2d floor apt., Diversey Pkwy., near Lincoln Park; south front; large sun parlor; 2 baths; private back porch and yard; rental $57.50; prefer to responsible party. Can be seen day or evening by appointment only. Tel. Graceland 9187.

TO RENT—
Very pretty modern 4 large room apts., light throughout; decorated to suit; possession now; corner Greenview and Byron. Rents $28-$30. Inquire janitor, 3906 Greenview-av., or S. Richards, 105 N. La Salle-st. Randolph 7220.

TO RENT—770 LINCOLN-PKWAY, VERY light 8 room apts.; 2 baths, with view of lake and small park, from $55.00 up. Apply to janitor or
JAMES A. McLANE & CO.,
Central 5013. Title and Trust Bldg.

TO RENT—
THE LESSING,
BROADWAY AND SURF-STS.
6 rms., $47.50; 8 rms., $80; one 8 r., The Lessing, $110; includes light, refrigeration, and use of public rooms.

TO RENT — APARTMENTS — GEORGIAN Court Apt. Bldg., La Salle-av., overlooking Lincoln Park, one block north of North-av.; 4 to 7 rooms, $75 to $175; electric light; hardwood floors. Apply renting office, 1706 N. Wells-st. Phone Lincoln 5732.

TO RENT—1702-8 N. LA SALLE-ST., N. W. corner Eugenie-st., 6 and 8 room, desirable apartments; steam heat; elevator service; reasonable rents.
THE JOHNSTON & COMPANY,
1414 First National Bank Bldg.

TO RENT—BIRCHWOOD—SEE THE NEW 6 and 7 rm. apts., with sun p. at reduced rental, now ready; decorated to suit. Come out today.
BRENNAN, 1601 Howard-st. R. P. 380.

TO RENT—6 ROOMS, S. E. COR. KENMORE-av. and Montana-st., just west of Sheridan-rd.; large, light rooms; direct on North Shore; see janitor in bldg.
HOWARD BROS. & CO., 74 W. Washington.

TO RENT—NEW LAKEWATER-TERRACE APTS. 5100-17 WINTHROP-AV.
4 ROOMS.....$32.50-$35.00.
Modern, French doors, new, in-a-Door beds; large kitchen cabinets. Janitor.

TO RENT—ELEGANT FLAT, 5 LARGE RMS., all light, very modern, near Rogers Park L. sta.; W. R'y. surf.; h. w. heat. 1670 Farwell-av. Rogers Park 1145.

TO RENT—CHOICE FLAT OF MODERN APTS., 5 TO 8 ROOMS, $32.50 to $250 per mo. 3 TO 8 BATHS. SMITH, OPP. BIRCHWOOD STA. ROGERS PK. 607.

TO RENT—$40 LARGE MODERN 5 ROOM apt. steam heat, 2 baths; 856 Sheridan-rd. Possession. Vacant May 1st. JOHN HEIM, 4614 Lincoln. L. 479.

TO RENT—$32.50 AND UP; 4 AND 6 RMS., sun parlors, disap. beds, mahog. and white enamel finish; in the New Gladstone, 1420 Addison-st., 2 blks. Southport L. Agent on premises.

TO RENT—NEW 4 ROOM APTS., $30 AND $32.50; modern conveniences; steam heat; janitor service; reasonable rents. 1031 Dakin-st. Janitor will show.

TO RENT—
NEW COURT BUILDING.
Waveland Manor Apartments, 813-31 Waveland-av., 1 blk. w. of Broadway, 3 blks. from lake, near surface and elevated cars. Elegant four and five room flats. Ready now. Agent on premises.....$35 up
NEW APARTMENT BUILDING.
S. E. cor. Sheridan-rd. and Grace-st., one block west of Clark-st.; convenient to Grace-st. station of N. W. "L." New twelve apartment building; bookcases, indirect lighting, etc.; all 4 rooms.....$32.50 up
NEW FIVE ROOM APARTMENT BUILDING.
710 to 718 Bittersweet-pl., one-half block from lake; overlooking Marine Park and with unobstructed view of lake; Convenient to Broadway cars and Sheridan station of elevated; newest modern building; all 5 rooms, with sun parlors, bookcases, colonial white dining rooms, canvased walls; living room adjoining screen front; high class English basement building: $175-$225.

JOHN A. CARROLL & BRO.,
Hyde Park 440. 53d-st. and Lake Park-av.

TO RENT—506-11 30TH-ST.; LARGE, LIGHT 8 and 9 rm. steam h. flats, $24 to $30.
GEO. H. TAYLOR.
Wabash 1246.

TO RENT—4 ROOM APT.; BARGAIN; ELECtric light, etc. 4246 Calumet-av.

TO RENT—FLATS—NORTH.

W. K. YOUNG & BRO.,
BANK FLOOR, MARQUETTE BUILDING.

NORTH SHORE OFFICE,
4001 SHERIDAN-RD.
[At Sheridan-rd. Elevated Station.]

MODERN APARTMENTS, HOUSES, STORES, AND OFFICES FOR RENT ALONG THE NORTH SHORE FROM LINCOLN PARK TO ROGERS PARK.
PARTICULARS FURNISHED AND LISTS MAILED ON APPLICATION.
PHONES: LAKE VIEW 1106-1107.

NEW BUILDINGS.
NEW SIX APARTMENT BLDG.
3647-49 Pine Grove-av., near Waveland-av., overlooking lake. All six rooms, 2 baths, sun parlors; modern in every detail. Ready April 15th. Plans at our office.....$75.00

4017-21 Clarendon-av., just north of Irving Park-blvd., one block from lake, elevated, and surface transportation. New Court bldg., all 5 rooms, mantels, bookcases, complete modern equipment. Open for inspection. Possession at once.....$45.00

NEW COURT BUILDING.
Waveland Manor Apartments, 813-31 Waveland-av., 1 blk. w. of Broadway, 3 blks. from lake, near surface and elevated cars. Elegant four and five room flats. Ready now. Agent on premises.....$35 up

NEW APARTMENT BUILDING.
S. E. cor. Sheridan-rd. and Grace-st., one block west of Clark-st.; convenient to Grace-st. station of N. W. "L." New twelve apartment building; bookcases, indirect lighting, etc.; all 4 rooms.....$32.50 up

NEW FIVE ROOM APARTMENT BUILDING.
710 to 718 Bittersweet-pl., one-half block from lake; overlooking Marine Park and with unobstructed view of lake; Convenient to Broadway cars and Sheridan station of elevated; newest modern building; all 5 rooms, with sun parlors, bookcases, colonial white dining rooms, canvased walls; living room adjoining screen front; high class English basement building: $175-$225.

JOHN A. CARROLL & BRO.,
Hyde Park 440. 53d-st. and Lake Park-av.

TO RENT—506-11 30TH-ST.; LARGE, LIGHT 8 and 9 rm. steam h. flats, $24 to $30.
GEO. H. TAYLOR.
Wabash 1246.

TO RENT—4 ROOM APT.; BARGAIN; ELECtric light, etc. 4246 Calumet-av.

TO RENT—FLATS—NORTH.

Servant Problem Solved.

See the new Chatham Apartments at 602-6 Hinman-av., Evanston, for a solution of the servant problem. An apartment home of genuine distinction. Apts. are partially furnished. Features are: Wood burning fireplaces, 2 tiled baths, sleeping and sun porches, a real garden, a barberry hedge, children's playroom, automatic delivery service, kitchen-cabinets, all woodwork white enamel and mahogany finish. It solves the high cost of living and servant problems. Four room cost with six room efficiency. Price $42.50. We guarantee this is an exceptional opportunity. ASK KENNEY, ROGERS & CO., 729 Con. & Com. Bk. Bldg. Wabash 6394.

4 Rooms & Sun Parlor
THE PARKWAY

555 Diversey-parkway.
IDEAL LOCATION.
½ block to Lincoln Park.
½ block to surface cars.
1 block to bathing beach.
1 block to yacht harbor.
SUPERB BUILDING.
New and all ready; all apts. are outside, large and light; south front; each contains a large room with bookcase, fireplace, and dining room off; dining room paneled in white; well appointed kitchen and bath; bedrooms large and attractive. RENT ONLY $50. SEE AGENT ON PREMISES FOR ATTRACTIVE TERMS.

TO RENT—ON

LAKE SHORE

Don't fail to see this magnificent 8 rooms with 3 baths and showers overlooking Lake Michigan. The only apartment of its kind. Built on a residential style, connected with conservatory and roof garden. Private garages. Also boat houses. Families who contemplate going to a summer resort have it here in Chicago. Chauffeur's room and extra maid's room if wanted. Rogers Park 8800 or Rogers 705. See owner at 7730 Eastlake-terr., 200 ft. east of Sheridan-road. Rogers Park.

TO RENT—
1345 Jarvis-av., Rogers Park, overlooking the lake.
Beautiful new 8 room apartment in detached 3 flat bldg.; finest and most complete appointments; two baths, sun parlor, sleeping porch, garage.
$125 A MONTH.
JOHN MANGEL, Owner,
Palmer House Blk. Central 8732.

TO RENT — CHOICEST APARTMENT IN Chicago; residential 3 flat building near Lincoln Park and Sheridan-rd., 5th Stratford-pl.; 3 large, bright rooms, sun parlor and sleeping porch; beautiful view on all sides of house; rent $185 per month; possession May 1. For key and appointment call
CREMIN & O'CONNOR, 105 N. Clark-st.

TO RENT—CHOICE 4 ROOM APTS. WITH porches, etc., $30 and $32.50; 1 blk. Sheridan-rd. L sta. See janitor, 1067 Dakin-st.

Choice 5 room apts., 2d and 3d floors, high class bldg., select neighborhood, $40 and $42.50. 4335 Wrightwood-av., foot of Pine Grove-av. Janitor will show and receive applications. G. J. WILLIAMS, 326 River-st. Central 2100.

TO RENT — BIRCHWOOD — NEW BLDG., JUST COMPLETED, 1581-83 PARGO-AV., NEAR BIRCHWOOD "L" STATION; LUXURIOUS 6 ROOM APTS. WITH SUN PARLORS AND PRIVATE REAR PORCHES READY FOR OCCUPANCY. RENT $52.50. WM. A. SMITH, 1535 JARVIS-AV. PH. ROGERS PARK 697.

TO RENT—EXTRA LARGE 7 ROOM STEAM heated modern flats; all hardwood finish; large private porches; janitor service; entrance and best janitor service; open Sunday; good concessions for 5 year leases. 3138 Broadway. Ph. Graceland 8801.

TO RENT—HIGH CLASS 6 ROOM APARTment in new building; perfect light and air; large; new building; built-in bath tub; modern electric fixtures; beautifully decorated. Rent $45.00. Apply to janitor, 4241 Ravenswood-av. Graceland 6514.

TO RENT—IN NEW RESIDENTIAL TWO flat bldg., 7 rooms; all large, outside rooms; extra large sun parlor; hot water heat; all modern conveniences; garage; private yard, 100x100 ft.; rate to resp. tenant. 7543 Ridge-blvd. Ph. R. P. 647.

TO RENT—2468-2470 ORCHARD-ST., OVERlooking Lincoln-park, new 5 rooms and sun parlor apts; handsomely equipped private porches; splendid transportation. Owner, Lincoln 4942.

TO RENT—5 R. 1ST APT., 1550 N. LA SALLE, near park; 4 front rooms; 3 closets; modern; walking distance; 2 porches; $50. 4 r. 3d flat, 1548 Wells-st., $32.50.

TO RENT—FLENTYE, 1542 N. La Salle, afternoon.

TO RENT—CONCESSIONS TO MAY 1ST—2125-7 GREENVIEW-AV.; 6 RMS., 2 BATHS; modern apartments, corner, awnings, $35. 1470 Warner-av., 1st, 5 rms. $30.

TO RENT—737-747 CORNELIA-AV.—NEW, modern 6 room apts., front porches and sun parlors; 4 rms., $40; 5 rm., $47.50 to $55. Liberal concessions. See janitor. F. J. FADNER, 8 S. Dearborn-st. Cent. 4624.

TO RENT—
New 4 room apts., n. e. cor. Birchwood and Greenview-aves.; lake 2 blks., Birchwood or Howard L sts., 5 blks.; sun parlors; $35-$40. F. O'SHEA, 1456 Birchwood-av. Rog. Pk. 3059.

TO RENT—6067 SHERIDAN-ROAD, EIGHT large sunny rooms, 2 baths, sun parlor, pleasant; reasonable; overlooking the lake; steam heated garage; 2 blks. Morse-av. sta. N. W. L; rent $125. Rogers Park 3518.

TO RENT—NEW APARTMENT BLOCK FRONT south end Lincoln Park; 6 rooms, modern, $35 per month. Apply renting office, 1706 N. Wells-st. Phone Lincoln 5732.

TO RENT—ROOM MODERN APT. IN 2 apt. bldg.; 4 bedrooms; near Sheridan-rd. sta. in Buena Pk., $60. 917 Aldrie-pl. Ph. L. V. 2662.

TO RENT—PRETTIEST FLAT IN BIRCHwood; $50; like residence; 1st floor; 5 rooms, sun parlor, sleeping porch; block from lake; near Howard L. 7622 Rogers-av.

TO RENT—CHESTER-AV., NR. BROADway, 3 rooms and sun parlor, screened in back porch, 1st floor, $30; 2d floor, $32.50. ELLIS GEIGER CO., 1451 Conway Bldg. Main 1°°

TO RENT—SPECIAL BARGAIN $37.50. 4049 Sheridan-rd., 5d fl.; mod.; 6 rms.; very light; clear east view; fine woodwork; large priv. porch; big yard; 1 blk. L.

TO RENT—FLATS, 1 BLOCK FROM SOUTH end Lincoln Park; 6 rooms; electric light fixtures; $45 month. Apply renting office, 1706 N. Wells-st. Ph. Lincoln 5732.

TO RENT—2D APT., 6 LIGHT, AIRY RMS., st. ht., new icebox, range; near lake; 2 blks. Apply Mgr., 2110 Seminary-av. Diversey 3662.

TO RENT—1215 GLENLAKE-AV., 2D FLAT, 6 light rooms; decorate to suit; sun parlor, yard, screened porch. Sunnyside 9402.

TO RENT—4072 SHERIDAN-RD., 3D APT., 6 rms., 2 baths; heated garage; sun parlor; near Sheridan L.; $55. L. V. 420.

TO RENT—4 ROOM APTS., INCL. 2 BEDRMS., $30. 1107 Fargo-av. Mawes. All decorated. Vacant. WALLER, 4016 Broadway. Graceland 6307.

TO RENT—ELEGANT 7 ROOM APARTment, near Sheridan-rd. station. $3500 Shefield-av. Rental $40. Phone Rand. 7786.

TO RENT—EDGEWATER, UPPER FLAT, 6 rooms, two flat building; near L. station; $50; with garage $55. 5624 Winthrop-av.

TO RENT—6 RMS. AND SUN PARLOR, NEW heated flats, $35 and $40; conc'essions. 4164 Clarendon-av. and 808 Crescent-pl. L. V. 3057.

TO RENT—MOD. 6 R. APT.; BEST RES. SEC. No. 6, 1st fl.; $47.50. 940 Grace-st., 2d fl.

TO RENT—1330 TO 1340 BIRCHWOOD-AV., east of Sheridan-rd., beautiful 4-5-6 rooms apts. Owner on premises. Rogers Park 541.

TO RENT—E. COR. OVERLOOK DRUG STORE, 4 rm. apt., $40. 4645 Ravenswood-av.

TO RENT—NEW 4, 5, AND 7 ROOM APARTments, n. s. corner of Clark and Bryn Mawr.

TO RENT—810 LELAND-AV., 1ST, 6 RMS., $42.50; porch; near lake. Edgew. 4418.

TO RENT—6 ROOM FLAT; STOVE HEAT; 1800 Roscoe-st., corner.

TO RENT—FLATS—NORTH.

918-32-GALT AVE.,
Ready for Occupancy.

Beautiful new 6 room apts. on exclusive residential street, large sun parlors with sunny southern exposure; 2 tile baths; dining room in either white enamel or circassian walnut; sleeping porches, vacuum system; an exceptional home; $70.00.

New 4 room apts. "The Galtshire," 906-16 Galt-av. All apartments have spacious sun parlors and white enamel dining rooms; showers and vacuum system throughout building; all woodwork hand rubbed.

New 2, 3, 4, and 5 room apts., "The Glenlake." Situated in a restricted residential neighborhood, N. e. cor. Glenlake and Winthrop-av. All apartments have sun parlors or porches and white enamel dining room. Beautiful entrance foyer; exceptional bathroom appointments, showers and vacuum system.

4931-35 Sheridan-rd., new 5, 6, and 7 room apartments, overlooking Sheridan-rd. and lake; 2 baths and extra lavatory; vacuum cleaner; assembly room in building for tenants; close to Argyle L. sta.

4919-21 Sheridan-rd., exceptionally attractive 6 room apartments; private porches; half block to lake and two to Argyle L. sta.; 2 baths; possession May 1st. $57.50.

4855 Winthrop-av., 5 room mod. apartment, large rear porch, fine lawn and yard; $40.

1530-54 Argyle-av., 5 room mod. apartments; spacious sun parlors; fine light and air; close to Argyle L. sta. and lake; $37.50 to $50.00.

4836-40 Magnolia-av., cozy 4 room apts.; wall beds; exceptionally light and airy; 2 blocks to Argyle L. express; poss. now or May 1st; $35-$40.

W. S. Hennessey & Co.
111a Argyle-st. at L Sta. Edgewater 1088.

FRONTING
LINCOLN PARK
FLOWER GARDENS.
2238-2256
LINCOLN PARK WEST.
TWO 8 ROOM APTS.
$175 PER MONTH.
ALL OUTSIDE ROOMS.
2 BATHS; SHOWERS.
SUN PARLORS.
VACUUM CLEANERS.
ENGLISH WOOD FIREPLACES.
WITH FUEL FURNISHED.
BEST LOCATION IN CHICAGO.
ONLY 20 MINUTES TO LOOP.
JANITOR ON PREMISES
OR CALL AT 2D APT.
2238 LINCOLN PARK WEST.
OWNER, M. M. GANSBERGEN,
410 CORN EXCHANGE BANK BLDG.
FRANKLIN 1184.

TO RENT.
'WAVELAND MANOR' APARTMENTS
NEW BUILDING,
813 to 831 Waveland-av.

BLOCK WEST OF BROADWAY, 3 BLOCKS FROM SHERIDAN-RD. AND THE LAKE, CONVENIENT TO ELEVATED AND SURFACE CARS, in center of fine residence section. ELEGANT 6 RM. APTS.
$35 UP.
Every modern appointment, decorated throughout, and ready for immediate occupancy. OPEN FOR INSPECTION.
W. K. YOUNG & BRO., AGENTS,
North Shore Office, 4001 Sheridan-rd.
Phones Lake View 1106-1107.

BUENA AVENUE
S. W. Cor. Clarendon-av.
NEW APARTMENTS
6 rooms, 2 baths and sun parlor, $75 to $160.
5 room apts. and sun parlor, $60 to $65.
4 room apts. and sun parlor, $50 to $55.
Agent on premises or phone R. W. MATTESON,
Central 3600 or Lincoln 3544.

2 Room Apts.
856 LELAND-AV
Near the Lake
$35.00.

Large living room, breakfast room, kitchenette, tile bath, dressing room; Calif. door beds. These apts. are all decorated in white enamel. Ready now. Agent on premises, or owner, H. EMERMAN, 110 S. Dearborn. Rand. 3968.

TO RENT—

NEW 5, 6, AND 7 ROOM APARTMENTS.

Large rooms.
All latest improvements.
Ready now.
S. E. Corner N. Ashland and Lunquist-ter., 3 blks. from L.
An early inspection will be to your advantage.
STAFFORD & TRANKLE,
Franklin 3192. 10 S. La Salle-st.

NEW 3, 4 & 5 ROOM

4314-20 Clarendon-av., so. of Montrose, overlooking lake; S. P. and open porches; white enamel trim throughout; lounging and billiard rooms for tenants in basement building. Ideal for occupancy; agent on premises or H. EMERMAN, 110 S. Dearborn-st. Rand. 3968.

TO RENT—5 ROOM APARTMENT, 3161 PINE Grove-av., near Belmont; finest location on North Side; all white enameled; every modern government; 1 block Lincoln Park; $52.50 and $57.50. See owner on premises daily and Sunday. Wellington 3467.

TO RENT—
EVANSTON.
Within 2 blocks of the lake, apartments all newly decorated and modern in every respect. 4, 5 and 6 rooms, with sun parlors. Liberal concessions.
Call at 328 Dempster-st., Evanston, Or Phone Edgewater 1317.

TO RENT—MODERN BLDG.,
S. E. Cor. Grace and Pine Grove-av.
One 4, 5, and 6 room apt., $40 to $60; all have screened and glazed sun porches; new and modern in every detail. See janitor, 3761 Pine Grove-av., or phone Graceland 6460.

TO RENT—
MAY RENT FREE.
Attractive 4 rm. apts with porches and sun parlor, convenient to Wilson and Argyle "L" sts. CALL EDGEWATER 160. AGENT WITH AUTO WILL CALL FOR YOU. $30 to $35.

TO RENT—MONTINE APTS., RACINE-AV and Montana-st., 4 and 5 room apts., strictly mod.; vac. cleaning; 3 blks. Fullerton-av. exp. sta.; $32.50 up.
BENSON & ROOT, 1140 Fullerton-av. Linc. 117.

TO RENT—THE NETHERLANDS—N. E. cor. Lawrence and Kenmore-avs.; modern 5 and 8 room apartments; steam heat; janitor service; near Wilson-av. express. $36 to $80.
WILLIS & FRANKENSTEIN, 110 S. Dearborn

TO RENT—MODERN 6 ROOM APARTMENTS, fully private front porches; will give concessions; s. w. corn. Sacramento and Berteau. SCHILLER & CO., 4705 N. Western-av.

TO RENT—SIX ROOMS AND BATH; MODern steam heat, $37.50 a mo. Inquire janitor, 477 Deming-pl., or WM. H. MULHOLLAND & CO., 30 N. La Salle-st.

TO RENT—3 BLK. LINC. PK.
457 Fullerton-av. 15 min. to loop.
parkway. 6 rms., $65.
Exclusive apartments 4 rooms, $40.
TO SUBLEASE—BEAUTIFUL 7 RM. APT., 3 BATHS; ¼ BLK. LAKE AND SHERIDAN-RD. 420 MELROSE-ST. 1ST. PHONE GRACE 5492.

TO RENT—HIGH GRADE 2, 3, AND 4 ROOM apartments, brand new; rents $30 to $40; blk. to Sheridan exp. sta. Southwest corner Rokeby-st. and Irving Park-blvd. Lake View 880.

TO RENT—6643 GLENWOOD-AV., 1ST floor, choice 5 rm. apt.; $50; lge., light rms.; sun parlor; private rear porches; lge. yard. Ph. Rogers Park 3369.

TO RENT—3 BLKS. LARMEN-AV., NEAR Broadway, 6 or 7 rooms; s. h.; mod.; porches; light; cabinet range; concession. Argyle L.; $45.

TO RENT—2D APT., 6 LIGHT, AIRY RMS., st. ht., new icebox, range; near lake; 2 blks. Apply Mgr., 2110 Seminary-av. Diversey 3662.

TO RENT—ROGERS PARK—
Beautiful 4 room apt., sun parlor, shower bath. 6004 Bowdoin-ter. Arthur.

TO RENT—4072 SHERIDAN-RD., 3D APT., 6 rms., 2 baths; heated garage; sun parlor; near Sheridan L.; $55. L. V. 420.

TO RENT—4 ROOM APTS., INCL. 2 BEDRMS., $30. 1107 Fargo-av. Mawes. All decorated. Vacant. WALLER, 4016 Broadway. Graceland 6307.

TO RENT—ELEGANT 7 ROOM APARTment, near Sheridan-rd. station. $3500 Shefield-av. Rental $40. Phone Rand. 7786.

TO RENT—EDGEWATER, UPPER FLAT, 6 rooms, two flat building; near L. station; $50; with garage $55. 5624 Winthrop-av.

TO RENT—6 RMS. AND SUN PARLOR, NEW heated flats, $35 and $40; concessions. 4164 Clarendon-av. and 808 Crescent-pl. L. V. 3057.

TO RENT—MOD. 6 R. APT.; BEST RES. SEC. No. 6, 1st fl.; $47.50. 940 Grace-st., 2d fl.

TO RENT—1330 TO 1340 BIRCHWOOD-AV., east of Sheridan-rd., beautiful 4-5-6 rooms apts. Owner on premises. Rogers Park 541.

TO RENT—E. COR. OVERLOOK DRUG STORE, 4 rm. apt., $40. 4645 Ravenswood-av.

TO RENT—ON BEAUTIFUL BEACON-ST., 4510, nr. Wilson-av., 6 rms.; mod.; extra lge. living rm.; only $42.50. Ravenswood 4068.

TO RENT—NEW MODERN 5 ROOM CORner apts., rent $39. 4750 Paulina; cor. Lawrence. Agt. on premises. Ph. Irving 179.

TO RENT—6 RM. FLAT; NEWLY DECORAted; steam heated; $45. 4645 Ravenswood-av.

TO RENT—NEW 4, 5, AND 7 ROOM APARTments, n. s. corner of Clark and Bryn Mawr.

TO RENT—810 LELAND-AV., 1ST, 6 RMS., $42.50; porch; near lake. Edgew. 4418.

TO RENT—6 ROOM FLAT; STOVE HEAT; 1800 Roscoe-st., corner.

TO RENT—FLATS—NORTH.

EAST DELAWARE PLACE 200

APARTMENTS
EIGHT ROOMS.
ALL LIGHT AND AIRY.
3 BATHS—SUN PARLORS.
CENTER OF BEST NORTH SIDE SOCIETY
NEAR CASINO CLUB.
POSSESSION NOW.
RENT MODERATE.
Chandler, Hildreth & Co.
56 W. Washington-st.
Central 3131.

New Bldgs.
3, 4, AND 5 ROOMS

7730-48 N. PAULINA-ST., S. E. CORNER JUNEWAY-TERRACE, 2 BLOCKS NOR

TO RENT—STORES—NORTH.

TO RENT—CHOICE LOCATIONS.
1854 Jarvis-av., next door to Birchwood L sta., office, florist, milliner or jeweler.

1849 Morse-av., Rogers Park, opp. L sta., R. E. office, upholsterer, jeweler, 5 and 10c store, or confectioner.

1800 Irving Park-blvd. [corner], near L sta. and C. & N. W. sta., a good live druggist, sta. and coffee or grocer wanted here; low rent. JNO. M. FANNIN & CO., 8 S. Dearborn-st.

TO RENT—STORE, 1712 N. WELLS-ST., steam heat, hot water, electric light; $50 per month; living rooms in rear; in block of twelve stores; thickly populated neighborhood, 4 flats in it. Apply Renting Office, 1706 N. Wells-st.

TO RENT—STORE.
DRUGGISTS, ATTENTION. If you are looking for a first class location, don't fail to investigate the best corner on the North Side; ¼ of block from Northwestern Elevated station. For information call Grace 1099 any evening.

TO RENT—FINE LIGHT STORE ON BELMONT-AV., near L exp. sta.; rent $55. Fine large store on Clark-st., adjoining large theater, near Belmont, $75.
SONTAG BROS., Cor. Clark and Belmont.

TO RENT—STORES; NEW BUILDING; steam heat; double transfer corner; near L stations; busiest, most properous districts outside loop; rent free to May 1. HAGELIN, 3952 N. Rockwell-st. Phone Graceland 6656.

TO RENT—$60 WELLS-ST., NEAR LOCUST, with living room in rear; steam heat; good show windows; rent $40.
HIBERNIAN BANK, 208 S. La Salle-st., Real Estate Dept. Phone Wabash 6700.

TO RENT—CORNER DRUG STORE, MODern, good fixtures, steam heat; $950; a grand opening for some young druggist. E. D. COE, Phone Lincoln 4187.

TO RENT—LARGE STEAM HEATED STORE on N. Clark, near Wellington; $30; additional chance; also one store for drug, saloon. Call Lake View 476.

TO RENT—DRUG STORE CORNER; NEW bldg.; best location in Lawrence and "L" sta.; low rent. C. POWELL, 1942 Conway Bldg. Phone Franklin 3044.

TO RENT—3754 SOUTHPORT-AV. COR. Grace-st.; store 33; concession. Phone Wellington 6230.

TO RENT—STORES, N. CICERO-AV., 3 blks. n. of Milwaukee-av.; Irving Park L; good location delicatessen, dyer and cleaner, millinery, butcher, druggist, etc.
J. P. KUTTEN & CO.,
30 N. La Salle-st. Main 1846.

TO RENT—STORE, 2D FROM TRANSFER corner, Armitage and California-avs.; good location for delicatessen, restaurant, or butcher shop. 1900 S. Jackson-blvd.

TO RENT—STORES, WITH OR WITHOUT rooms, transfer corner 3903 Armitage-av. Key at Hermosa Savings Bank, 4038 Armitage-av.; Belmont L.

TO RENT—MAY 1ST; STORE SUITABLE for delicatessen; good location on main street. OWNER, 4855 Milwaukee-av.

TO RENT—MILWAUKEE AND FULLERton; fine transfer loc.; 22x90; low rent. 1906 Milwaukee. Humb. 6221.

TO RENT—STORE, BUSINESS BLOCK, IRVing Park; stations, shops. Irving 3302.

TO RENT—STORES—WEST.

TO RENT—WILL SUBLET PORTION OF store [22x60] on South-blvd., bet. Parkside and Central-avs. J. P. NISSEN, 5340 Washington-blvd. Austin 10384.

TO RENT—STORE, 118 S. HALSTED-ST., near Monroe, $50 per month. Sales by Romash, 445 S. Clark-st. Ph. Wabash 8787.

TO RENT—UP TO DATE NEW STORES, Madison, near Western; $35. Ph. Seeley 3498.

TO RENT—STORE, N. W. COR. LAKE AND Laflin-sts.; 25x61-40. Apply at station.

TO RENT—GOOD STORE FOR GROC. AND mkt.; excl. loc. 716-18 S. Crawford.

TO RENT—FINE STORE; MUSIC STAND 17 years. 1851 W. Madison-st. Rent $52.

TO RENT—OFFICES AND STUDIOS.

Downtown.

TO RENT—HOME INSURANCE BLDG., 121-41 S. La Salle-st.; a few desirable offices to rent from now or May 1st. Most desirable in every respect. In the heart of the financial district. For particulars apply
WINSTON & COMPANY,
Room 820, Home Insurance Building.

TO RENT—ROOMS, 15 x 15, 208 S. LA SALLE-ST., opposite First National Bank; 3 elevators; modern; small or large; single or en suite; extensive alterations now being made in building to make it first class in every respect; only $35. Dearborn-st., Room 204. Phone Cent. 91.

TO RENT — HAMPDEN BLDG., 220-2 N. State-st., steam heat; rent $55 up. Also other desirable offices; possession now or May 1st; reasonable rent.
WINSTON & COMPANY,
1414 First National Bank Bldg.

TO RENT — 39 S. STATE-ST., MENTOR Bldg., northeast corner State and Monroe-sts.; shops and offices; some with show windows; space facing elevators; $40 per month up. All space outside light. Apply HENRY C. MIX, Act., 92, 39 S. State. Tel. Cent. 2028.

TO RENT—MOST DESIRABLE FRONT OFfice, north and east light; best service; $30. DICKEY BLDG., 156 N. Dearborn-st.

TO RENT—MOST ATTRACTIVE MODERN office in Webster Bldg., 327 S. La Salle-st. Size 18 ft. 6 in. by 30 ft. 6 in.; 558 sq. ft. Suitable for dentist, attorney, real estate, or a bangain; sublease. Inquire of S. W. BLODGETT, 319 Webster Bldg.

TO RENT—MENTOR BLDG., 39 S. STATE-st., n. e. corner Monroe-st. One of the best to be let location for exclusive shops and offices in heart of retail district. Apply HENRY C. MIX, 92, 39 S. State-st. Central 2028.

TO RENT—MICHIGAN-AV., FRONT SPACE to sublet, tenth floor, between Adams and Monroe-sts.; 1,200-1,500 sq. ft. Address L A 79 Tribune.

TO RENT—DESIRABLE PRIVATE OFFICES and reception room in Pontiac Building; $20 per month; concession. Apply GEO. V. SELBOLD, Archt., 1116 Marquette bldg.

TO RENT—OFFICES, LARGE OR SMALL, single, $10; $12.50, $15 per month; suites of 2, 3, 4, 5 rooms, $30 up.
BONNER, 3354 Ver-st. Central 2100.

TO RENT — OFFICES, NORTHWESTERN Bldg., N. W. cor. Lake-st. and 5th-av.; large and small; service first class. Apply 308 N. 5th-av., or janitor.

TO RENT—ALL DAYLIGHT OFFICES, $20, $25, $30, $35 per month, including janitor service. Apply 301 Manhattan Bldg., 431 S. Dearborn-st. Tel. Harrison 1300.

TO RENT—MAHOG. FURN. BRIGHT, AIRY office with recept. room privileges, for doctor or dentist; suitable for suite-st.

TO RENT—BEFORE YOU DECIDE LOOK AT the downtown daylight bargains offered in Artcraft Bldg., 646 S. Clark-st. NEW.

TO RENT—DESK AND SHAREPART LOOP furnished offices; also desk space at your convenience. 1504 Lytton Bldg., 14 E. Jackson.

TO RENT—
All or part of my 4 rm. suite with 3 outside entrances. Rm. 214 Boyce Bldg., 30 N. Dearborn-st., nr. Madison-st.

TO RENT—MORTON BLDG., 328 S. DEARborn-st.; light, steam, etc.; 20x60; $36.38. Apply GEO. H. TAYLOR, 518 Royal Insurance Bldg.

TO RENT—DESIRABLE OFFICES, $18-$50; 120 S. State-st. C. W. McERLEAN, 39 S. La Salle-st.

TO RENT—ADVERTISING BUILDING, 123 W. Madison — Furnished office and desk space. Telephone service. Call Room 420.

TO RENT—SUBLET, ATTRACTIVE, PRIvate corner office, 11x12; steam; light; telephone; stenographer; $50. 1207 Hartford Bldg.

TO RENT—PRIVATE OFFICE IN SUITE; finest finish; in loop; with or without stenographer services. Harrison 3224.

TO RENT—WILL SUBLEASE TWO VERY DESIRABLE ROOMS AT SACRIFICE. 1443 MARQUETTE BLDG.

TO RENT—LARGE PRIVATE OFFICE WITH steno. service and telephone. Room 407, 19 S. La Salle-st.

TO RENT—SPACE IN FURNISHED OFFICE. Prefer public accts. with own clientele. Leading bldg. Wabash 6446.

TO RENT—DESIRABLE OFFICE; MODERate rental; mod. conv.; fireproof building. UNITY BUILDING, 127 N. DEARBORN-ST.

TO RENT—PRIVATE OFFICE, 12x12; in large well equipped suite, 1210 floor, street front. Inquire 1215, 19 S. La Salle-st.

TO RENT—LARGE 4 ROOM SUITE, $50; 3 room suite, $45; corner space, all light. R. 1907 Masonic Temple, or Rand. 2853.

TO RENT—SUITE $35; SINGLE OFFICE $20 (it $55); in Merchants' Bldg. E. W. SHAW, 406 N. La Salle. Main 261.

TO RENT—SEPARATE OFFICE OR DESK room with telephone and office service; $24. Monadnock Bldg.

TO RENT—DESK ROOM, INCL. MAIL, telephone and telephone & office service; $8. Room 204, 205 S. La Salle.

TO RENT—WHOLE OR PART LIGHT CORpet suite, Tribune Bldg. RALPH DIETZEN, Rm. 934 Tribune Bldg. Randolph 2800.

TO RENT—3 FRONT OFFICES AND DESK space, overlooking lake; central loc.; recep. room; low rent; steam. 30 Monroe Bldg.

TO RENT—MALLERS BLDG., S. E. COR. Madison-st. and Wabash-av. Rand. 6661.

TO RENT—WILL SHARE WITH RESPONSIble party an inexpensive suite. Inquire Rm. 65, 188 W. La Salle.

TO RENT—DESK SPACE OR OFFICE IN suite of high class corset shop, woman's line. 631 Venetian Building.

TO RENT—1107, 105 W. MONROE. MAHOG. furn. offices, service, storage, cheap.

TO RENT—353 NAT. LIFE BLDG., DESK space; unlimited phone; stenog.

TO RENT — GROUND FLOOR OFFICE SPACE. FINE LOCATION. 17 E. LAKE-ST.

TO RENT—HIGH CLASS PRIVATE OFFICES and desk space, $20 to $30. 1140 Peoples Gas Bldg.

TO RENT—SHARE FURN. OFFICE; RENT very desirable. 406, 105 S. Dearb. Cent. 5007.

TO RENT—OFFICE SPACE IN HANDSOME ly furnished suite. 401 McCormick Bldg.

TO RENT—NICELY FURNISHED LIGHT office, 419 Ashland Blk. Ph. Randolph 6274.

TO RENT—28x34 FT. OFFICE, $35.00; 11x34 ft., $18. R. 20, 208 S. La Salle-st. Wab. 790.

TO RENT—MAHOG. FURN. DESK WITH typewriter stand, 20 E. Jackson-blvd., Room 1010.

TO RENT—OFFICES, ATHENAEUM BLDG., 16 N. Dearborn-st. Rent $16 up.

TO RENT—1616 ADV. BLDG. DESK SPACE; switchboard; stenog.; efficient service. Cent. 7370.

TO RENT—FINE CORNER OFFICE CONway Bldg.; stenographer. Phone 5076 Rand.

TO RENT—PRIVATE OFFICE IN SUITE; steno. service. Harrison 3224. 30 Monroe.

TO RENT—PRIVATE OFFICE; FURN. OR unfurn. Central 2938. 1130 W. Monroe.

TO RENT—LARGE DESK SPACE; ALL conv.; $10. 1128 Ashland Block. Main 4162.

TO RENT—ATTRAC. DESK SPACE; ALL conv.; sten. opt.; reas. 1627 Monadnock.

TO RENT—WELL FURN. PRIV. OFFICE; steno., vault; all conv. $18. 8 S. Dearborn-st.

TO RENT—OFFICES AND STUDIOS.

Downtown.

TO RENT—OPP. MARSHALL FIELD & CO.

WOMEN'S SPECIALTY SHOPS.

$35. $32.50. $50.

VENETIAN BUILDING
[The Woman's Building]
15 E. WASHINGTON-ST.

Leases for one to five years.
Rent free to May 1. Immediate possession.

We are making extensive improvements in this building, and it will pay you to look over the space we have to rent. The service of the building is efficient in every respect and it will be he policy of the management to give entire satisfaction to every tenant.

The large windows and the fact that the maximum depth of space is only 23 feet make the offices light and well ventilated, and they will be decorated in white enamel or in any manner desired.

The occupancy will be carefully restricted to the highest grade of tenants. We now have many of the best known firms in ladies' lines.

Our office in the building is room 1009 is open daily from 9 a. m. to 5 p. m.

JOHN R. MAGILL & CO., Agents,
35 N. Dearborn-st. Central 7900.

Space With FREE SERVICE.

Manufactors' Agents

The Railway and Contractors' Supply Permanent Exhibit. Elegantly furnished offices; free unlimited desk phone service. Experienced representation during your absence. $12 and up.

909 LITTON BLDG.,
Harrison 1147. 14 E. Jackson-blvd.

TO RENT— OFFICES.
ADVERTISING BLDG.,
123 W. Madison-st.
Entire ninth floor, 4376 per mo.
Suites and single offices, $45.

BREDE BLDG.,
109 N. Dearborn-st.
Single offices, $20 and up.

PEOPLES LIFE BLDG.,
Randolph and 5th-av.
Three room suites, $50.

U. S. ANNUITY & LIFE BLDG.,
209 S. Jackson-blvd.
Two and three room suites, $35 and up.

G. V. CLEARY & COMPANY,
20 E. Jackson-blvd. Harr. 2163.

TO RENT—JACKSON-BLVD. OFFICES.
450 to 3,000 square feet.
2d and 3d floors; front space.

New Sears Building, 19 W. Jackson, near State; partitions to suit, with good elevator and janitor service and heat; large plate glass show windows on the boulevard offer fine opportunities for publicity. Space open for inspection. Rents moderate.

JOHN R. MAGILL & CO.,
Central 7900. 35 N. Dearborn-st.

TO RENT—
Several desirable offices available in

WESTMINSTER BUILDING,
Dearborn-st., S. W. Cor. Monroe.

IDEAL LOCATION.
DISTINCTIVE BUILDING.
SELECT TENANCY.
SUPERIOR SERVICE.

WILLIS & FRANKENSTEIN,
Westminster Bldg. Central 5785.

POWERS BUILDING
N. E. Cor. Wabash & Monroe.

DAYLIGHT SPACE IN LARGE
OR SMALL UNITS FOR OFFICE
OR MERCANTILE PURPOSES.

H. O. STONE & CO.,
76 W. MONROE-ST. TEL. RAND. 800.

TO RENT—OFFICES AND STOCK ROOMS.
At 65c to 75c per sq. ft.

In the NEW RAND-McNALLY BLDG.
Outside rooms: splendid elevator and janitor service; partitioned to suit; term leases.

Arcent Room 999 in the building.
JOHN R. MAGILL & CO.,
35 N. Dearborn-st. Central 7900.

TO RENT—FRONT OFFICES.
1 room, 14½x24 feet.....$35
1 room, 12x24 feet.....$30

Will partition if desired.
Portland Block, 35 N. Dearborn-st.

TO RENT—MOST DESIRABLE FRONT OFfice, north and east light; best service; $30. DICKEY BLDG., 156 N. Dearborn-st.

TO RENT—MOST ATTRACTIVE MODERN office in Webster Bldg., 327 S. La Salle-st. Size 18 ft. 6 in. by 30 ft. 6 in.; 558 sq. ft. Suitable for dentist, attorney, real estate, or a bangain; sublease. Inquire of S. W. BLODGETT, 319 Webster Bldg.

TO RENT—MENTOR BLDG., 39 S. STATE-st., n. e. corner Monroe-st. One of the best to be let location for exclusive shops and offices in heart of retail district. Apply HENRY C. MIX, 92, 39 S. State-st. Central 2028.

TO RENT—MICHIGAN-AV., FRONT SPACE to sublet, tenth floor, between Adams and Monroe-sts.; 1,200-1,500 sq. ft. Address L A 79 Tribune.

TO RENT—DESIRABLE PRIVATE OFFICES and reception room in Pontiac Building; $20 per month; concession. Apply GEO. V. SELBOLD, Archt., 1116 Marquette bldg.

TO RENT—OFFICES, LARGE OR SMALL, single, $10; $12.50, $15 per month; suites of 2, 3, 4, 5 rooms, $30 up.
BONNER, 3354 Ver-st. Central 2100.

TO RENT — OFFICES, NORTHWESTERN Bldg., N. W. cor. Lake-st. and 5th-av.; large and small; service first class. Apply 308 N. 5th-av., or janitor.

TO RENT—ALL DAYLIGHT OFFICES, $20, $25, $30, $35 per month, including janitor service. Apply 301 Manhattan Bldg., 431 S. Dearborn-st. Tel. Harrison 1300.

TO RENT—MAHOG. FURN. BRIGHT, AIRY office with recept. room privileges, for doctor or dentist; suitable for suite-st.

TO RENT—BEFORE YOU DECIDE LOOK AT the downtown daylight bargains offered in Artcraft Bldg., 646 S. Clark-st. NEW.

TO RENT—DESK AND SHAREPART LOOP furnished offices; also desk space at your convenience. 1504 Lytton Bldg., 14 E. Jackson.

TO RENT—
All or part of my 4 rm. suite with 3 outside entrances. Rm. 214 Boyce Bldg., 30 N. Dearborn-st., nr. Madison-st.

TO RENT—MORTON BLDG., 328 S. DEARborn-st.; light, steam, etc.; 20x60; $36.38. Apply GEO. H. TAYLOR, 518 Royal Insurance Bldg.

TO RENT—DESIRABLE OFFICES, $18-$50; 120 S. State-st. C. W. McERLEAN, 39 S. La Salle-st.

TO RENT—ADVERTISING BUILDING, 123 W. Madison — Furnished office and desk space. Telephone service. Call Room 420.

TO RENT—SUBLET, ATTRACTIVE, PRIvate corner office, 11x12; steam; light; telephone; stenographer; $50. 1207 Hartford Bldg.

TO RENT—PRIVATE OFFICE IN SUITE; finest finish; in loop; with or without stenographer services. Harrison 3224.

TO RENT—WILL SUBLEASE TWO VERY DESIRABLE ROOMS AT SACRIFICE. 1443 MARQUETTE BLDG.

TO RENT—LARGE PRIVATE OFFICE WITH steno. service and telephone. Room 407, 19 S. La Salle-st.

TO RENT—SPACE IN FURNISHED OFFICE. Prefer public accts. with own clientele. Leading bldg. Wabash 6446.

TO RENT—DESIRABLE OFFICE; MODERate rental; mod. conv.; fireproof building. UNITY BUILDING, 127 N. DEARBORN-ST.

TO RENT—PRIVATE OFFICE, 12x12; in large well equipped suite, 1210 floor, street front. Inquire 1215, 19 S. La Salle-st.

TO RENT—LARGE 4 ROOM SUITE, $50; 3 room suite, $45; corner space, all light. R. 1907 Masonic Temple, or Rand. 2853.

TO RENT—SUITE $35; SINGLE OFFICE $20 (it $55); in Merchants' Bldg. E. W. SHAW, 406 N. La Salle. Main 261.

TO RENT—SEPARATE OFFICE OR DESK room with telephone and office service; $24. Monadnock Bldg.

TO RENT—DESK ROOM, INCL. MAIL, telephone and telephone & office service; $8. Room 204, 205 S. La Salle.

TO RENT—WHOLE OR PART LIGHT CORpet suite, Tribune Bldg. RALPH DIETZEN, Rm. 934 Tribune Bldg. Randolph 2800.

TO RENT—3 FRONT OFFICES AND DESK space, overlooking lake; central loc.; recep. room; low rent; steam. 30 Monroe Bldg.

TO RENT—MALLERS BLDG., S. E. COR. Madison-st. and Wabash-av. Rand. 6661.

TO RENT—WILL SHARE WITH RESPONSIble party an inexpensive suite. Inquire Rm. 65, 188 W. La Salle.

TO RENT—DESK SPACE OR OFFICE IN suite of high class corset shop, woman's line. 631 Venetian Building.

TO RENT—1107, 105 W. MONROE. MAHOG. furn. offices, service, storage, cheap.

TO RENT—353 NAT. LIFE BLDG., DESK space; unlimited phone; stenog.

TO RENT — GROUND FLOOR OFFICE SPACE. FINE LOCATION. 17 E. LAKE-ST.

TO RENT—HIGH CLASS PRIVATE OFFICES and desk space, $20 to $30. 1140 Peoples Gas Bldg.

TO RENT—SHARE FURN. OFFICE; RENT very desirable. 406, 105 S. Dearb. Cent. 5007.

TO RENT—OFFICE SPACE IN HANDSOME ly furnished suite. 401 McCormick Bldg.

TO RENT—NICELY FURNISHED LIGHT office, 419 Ashland Blk. Ph. Randolph 6274.

TO RENT—28x34 FT. OFFICE, $35.00; 11x34 ft., $18. R. 20, 208 S. La Salle-st. Wab. 790.

TO RENT—MAHOG. FURN. DESK WITH typewriter stand, 20 E. Jackson-blvd., Room 1010.

TO RENT—OFFICES, ATHENAEUM BLDG., 16 N. Dearborn-st. Rent $16 up.

TO RENT—1616 ADV. BLDG. DESK SPACE; switchboard; stenog.; efficient service. Cent. 7370.

TO RENT—FINE CORNER OFFICE CONway Bldg.; stenographer. Phone 5076 Rand.

TO RENT—PRIVATE OFFICE IN SUITE; steno. service. Harrison 3224. 30 Monroe.

TO RENT—PRIVATE OFFICE; FURN. OR unfurn. Central 2938. 1130 W. Monroe.

TO RENT—LARGE DESK SPACE; ALL conv.; $10. 1128 Ashland Block. Main 4162.

TO RENT—ATTRAC. DESK SPACE; ALL conv.; sten. opt.; reas. 1627 Monadnock.

TO RENT—WELL FURN. PRIV. OFFICE; steno., vault; all conv. $18. 8 S. Dearborn-st.

TO RENT—FLOORS AND LOFTS.

TO RENT—MONOHUE BUILDING
DEARBORN-ST., CORNER POLK.
New, modern, fireproof sprinkled building. Light on three sides; 8,000, 7,000 sq. ft. on each floor. Also smaller space. Very desirable for printers, publishers, or manufacturers. Rents reasonable; low insurance. Central location.
F. F. HILL, AGENT.
711 S. Dearborn-st. Harrison 3680.

TO RENT—INDUSTRY AND ENTERPRISE Bldgs.; best space in loop for light mfg. or printing; power can be furnished. All space outside light; space divided to suit. HENRY A. MIX, 92, 39 S. State-st. Central 2028.

TO RENT—DAYLIGHT MFG. SPACES JUST outside the loop; every convenience; $30 per mo. up; space from 1,000 sq. ft. to 12,000 sq. ft. on one floor. HARRINGTON & CO., 512 First National Bank Bldg.

TO RENT—SUBLEASE BARGAIN; 1,800 SQ. ft. of all light space within three blocks of loop; $75 per month. Fine location for tailor or machinery line. Capital Realty & Investment Co., 58 S. State-st. Randolph 6162.

TO RENT — FOUR VERY DESIRABLE floors in the building at 124-126 W. Lake-st. Newly remodeled. Possession at once.
WINSTON & COMPANY,
1414 First National Bank Bldg.

TO RENT — BUILDINGS FLOORS AND space, with or without railroad and river facilities, and will build to suit tenant.
MADDEN BROS., 140 S. Dearborn-st.

TO RENT—2,700 SQ. FT., 315 FT. WABASH-av., bet. Van Buren and Congress; all conv. and desk space, $75 mo. Universal Music Co., 433 S. Wabash-av.

TO RENT—N. E. COR. RANDOLPH AND Peoria-sts., FIREPROOF; HEATED FLOORS; ELEVATOR SERVICE AND POWER; 1,000 TO 9,000 FT. F. RUPRECHT.

TO RENT—WAREHOUSE OR MFG., COR. S. Clark and 17th-sts., 2d and 3d floors, 80x125; stm. heat, elev. elevator and power. 1 block L. W. O. SWETT, 8133 State-st., or, any broker.

TO RENT—625 RIVER; 2D AND 4TH FLRS. 20x80; side alley; elevator. PAGIN & CO., 37 W. Wash. Rand. 729.

TO RENT—2846-54 BROADWAY, 2D FLOOR, 100x30; 3 B. WALDER. 4018 Broadway. Graceland 6070.

TO RENT—1 STORY FACTORY, ABOUT 75x125; steam heat; furnished; cheap rent. F. C. CARLSON, 1433 W. Lake.

TO RENT—THIRD-FLOOR LIGHT LOFT; steam heat, elevator, cheap rent. 360 West Division. WILEY, Harrold 1448.

TO RENT—3D FLOOR, 157 N. WABASH, 48x126; possession at once.
J. McFLEAN, 39 S. La Salle-st.

TO RENT—3 BRIGHT LOFTS, 2,300 SQ. FT. each; suitable light mfg. Fenwood 3.

TO RENT—LOFTS, FINE LIGHT LOOP. Main 4162. Geo. S. Eddy, 30 N. La Salle.

TO RENT—FLOORS AND LOFTS.

BUILDINGS, FLOORS EVERYWHERE.

BLATCHFORD BLDG.,
208-24 N. CLINTON-ST.
1st floor, 15,000 sq. ft.....$280
3d floor, 9,000 sq. ft.....125
CAKLEY BLDG.,
141-49 W. AUSTIN-AV.
4th floor, 4,000 sq. ft.
3d floor, cor., 4,000 sq. ft.
BUILDINGS.
608-10 W. Lake-st., 4 story and base., 42x100.....$250.00
108-72 N. Clinton-st., 6 story and base, just across the river, 63,000 sq. ft.; pass. and frt. elevators; floor loads 220 to 350 lbs. per sq. ft.

H. O. Stone & Co.,
76 W. Monroe-st.
Phone Randolph 800.

BEDFORD BUILDING SPACE CHEAP.
CORNER ADAMS AND DEARBORN.
WE WERE FORCED TO MOVE TO GET MORE SPACE; HAVE 1,200 FEET, EIGHTH FLOOR, TO RENT CHEAP; GOOD LIGHT AND AIR. APPLY UNITED VACUUM SWEEPER COMPANY, 1319 W. CONGRESS-ST., CHICAGO. TEL. HAYMARKET 5040.

TO RENT—
GOETZ BUILDING,
S. W. Corner Orleans and Austin-av.
Sprinkled light space with power.
Eighth floor, 100x220.
Seventh floor, 100x110;
Basement, 60x100 and 50x50.
All or any part.
Central Scientific Co., 7th fl. Tel. Main 1680.
OR G. O. FAIRWEATHER, AGT.,
134 S. La Salle-st. Tel. Franklin 214.

TO RENT—
BRADLEY BLDGS.
SPACES DIVIDED TO SUIT.
Sprinkled bldg., with or without power; pass., ele. and two extra large frt. elev.; with covered loading court.

First floor, store front and basement; 9,000 s. ft.; high ceilings; fine light.
HARLEY BRADLEY,
Phone Monroe 146. 217 N. Desplaines-st.

TO RENT—MFG. PROPERTY.

TO RENT— —TO RENT.

STOCKROOM AND OFFICE SPACE.

11-17 S. Desplaines, conc., spkld.; 2,800 ft. 224 S. Jefferson-st.; heat, elev.; 1,650 ft.; $20, 522 S. Clinton-st.; concrete, spkld.; 1,000 ft. Clinton-st. furn. office; phone, steno.; light.

MACHINE SHOPS—CHOICE LIGHT.

1,500 ft., power, ht., elev.; e. of Halsted; $25. 3,000 ft., power, heat, elev.; Fulton-st.; $50. 2,800 ft., concrete, spkld.; near Madison-st. 1,000 ft., concrete, spkld.; Clinton-st. 7,000 ft., fine sprinkled, mill cst. bldg. 13,000 ft.; lightest floor in Chicago; spkld.

TAILORS AND ALLIED TRADES.

3,200 ft., Clinton-st.; spkld.; fine light. 7,000 ft., Green-st.; choice space cheap. 6,400 ft., Clinton-st.; high & safe; fine. 12,800 ft., spkld., mill cst.; right district.

IRON FOUNDRIES.

1,800 ft., Monroe-st.; heat. Bldg. 75x125; tenant to take it; $50.

BRASS FOUNDRIES.

1,650 ft.; good modern bldg.; West, close in. 3,000 ft., power and heat; cheap. 6,000 ft., spkld.; completely equipped.

ONE STORY BUILDINGS.

Truss roof, 40x150; B. & O. switch. 12,000 ft., new; heat plant; team track. 10,000 ft.; switch and dock; spkld.; cheap. 9,000 ft., fine sprinkled, mill cst. Slide. 6,000 ft.; 18 ft. ceiling; heat; priv. garage. 10,500 ft.; high ceiling; North Side. 30x200; new building; ready; heat, plant. 4,000 ft.; st. level; 1 mile S. Q. c. choice. 3,600 ft.; good building; Northwest; $40 mo. 2,500 ft.; Penn. switch; heat; car line.

WOODWORKERS.

11,000 ft.; heat; 2 sty. and bsmt. 4,800 ft., Monroe-st.; heat; electric elev. 8 sty., 80x120, Canal-st.; boiler and engine. 2 sty., 50x175, Green-st.; ht. line shaft. 1 sty., 60x60, new; North; cheap. 1 sty. and bsmt., 68x70; heat; 10 h. p.; cheap. 4,000 ft., West, close in; heat; spkld., power. Floors, 14,000 ft. each; 2d, 3d, 4th, 5th, 6th. 10,000 ft.; blower and line shafting.

SWITCH TRACK.

See above list and many others.
2,000 ft. and upwards.

ASK FOR LISTS.

ALEX. FRIEND & CO.

ROOM 1024, 29 S. LA SALLE-ST.
PHONE RAND. 4916.

TO RENT—
DID IT EVER OCCUR TO YOU
That you would save
two-thirds of your time by calling on us for a complete list of

STORES, LOFTS, BLDGS., AND SWITCH TRACK PROPERTY FOR RENT AND SALE.

FOR SALE?
PAUL C. LOEBER & CO.,
21 N. LA SALLE-ST. FRANKLIN 787.

TO RENT—CHOICE SPACE.
High office space in Peoples Building, Corner Ohio-st. and Lake Shore-drive. Sprinkled. Modern. Heated. Power if desired. Good natural light, 44,400 sq. ft., 6 floors of 7,400 sq. ft. each. Will divide.
Low insurance. Good transportation.
To Rent Now. Call 5016.
Rates upon application.
THE UNIVERSITY OF CHICAGO,
184 La Salle-st. Tel. Franklin 214.

TO RENT—
LONG OR SHORT TERM LEASE.
25,600 sq. ft., 8 floors, heavy mill constructed, for wholesale business. N. W. corner Canal and Mather-sts.; will divide.
JOHN GUBBINS. PHONE CANAL 4204.

TO RENT—20,000 SQ. FT., LIGHT 4 SIDES; steam plant; suitable for any line of manufacturing; very low rent; 827 S. Loomis-st.

WILLIS & FRANKENSTEIN, 110 S. Dearb'n.

TO RENT—LARGE, LIGHT ROOM IN WARD building, approx. 2,000 sq. ft., suitable for manufacturing or salesroom; possession May 1st. Apply Chicago Straw Works, Ward Bldg., 19 N. Michigan-av.

TO RENT—3024 HUMBOLDT-AV., 2 FLATS with office and large shop in rear, used for past 10 yrs. as sheet metal shop.
FRANK J. CONLEY, 127 E. 39th-st.

TO RENT—N. E. COR. MARKET AND Quincy-sts., offices and stockrooms; fireproof building. WHITE & CO.

TO RENT—
MODERN MFG. PROPERTY, 7,500 sq. ft., E. Kinzie-st.; heat, power, elevator. Will subdivide. Cook & Chick Co., Rand. 2215.

TO RENT—CORNER FLOOR 70X120, FIREproof building, 1910-1920 W. Kinzie-st., with power, heat, live steam, electric light; immediate possession. H. B. PEARSON, 1834.

TO RENT—STORY BLDG., 812-18 GREEN-st., nr. Jackson-blvd., 75x118; high ceiling. BAKER BROS. Old Colony Bldg. or your agt.

TO RENT—COMPLETE LIST OF STORES, buildings, on North and West Sides ALBERT H. WETTEN & CO., 108 S. La Salle.

TO RENT—SITES AND FACTORIES, WITH or without rail and dock; will build.
McKEY & POAGUE, 133 W. Washington-st.

TO RENT—FOR LIGHT MFG., BASEMENT and second floor, 40x35; $25. 2831-33 Cottage Grove.

TO RENT—1,600 SQ. FEET OF LIGHT MFG. space, passenger and freight elevator service. apply 2226 W. Illinois-st. Phone Main 1602.

TO RENT—NEW ONE STORY BLDG., COR. ner, 4523 Harrison-st., 75x125. Kedzie 83.

TO RENT—1831 W. LAKE-ST., 1 STORY, about 78x125; steam heat furnished

WANTED—TO RENT—MANUFACT'G.

WANTED—TO RENT—4-5 WORKG ROOMS, gas; price. Address H 160, Tribune.

TO RENT—BUILDINGS.

TO RENT—BUILDING; 1721-29 N. WELLS-st., for light manufacturing purposes; first class bldg. in good repair; 3 floors; light all sides; good street freight. Apply Renting Office, 1706 N. Wells-st. Phone Lincoln 7745.

TO RENT— 439 PLYMOUTH-CT.
3 story brick. Best loading and shipping facilities. OLSON, 1114 Title and Trust Bldg. Cent. 2555.

TO RENT—BLDGS., 20,000 AND 50,000 SQ. ft. on switch, nr. Chicago-av. 15c sq. ft. MONTAGUE & SON, 25 N. Dearborn. Cen. 5012.

TO RENT—3843 EMERALD-AV., BLDG. 60X 100, basement; will divide. Drover 581.

TO RENT—HOTELS.

TO RENT—STATE-ST., S. E. COR. 16TH-st., 100 room hotel, with bar; also additional stores, well rented; in good repair; will rent furnished or unfurnished; elegant opportunity for the right party.
OLIVER & CO., 40 N. Dearborn-st.

TO RENT—86 ROOM HOTEL, WILSON-AV. district; $200 a month; will sacrifice furniture; good lease. WM. H. SUCHIER & CO., 20 N. Dearborn-st. Rand. 5022.

TO RENT—KENWOOD—PART OR ALL 36 room building, suitable for bachelor hotel; 30 lavatories; 4 bath; block lake. G. and trolley; all outside rooms; reasonable. Oakland 751.

TO RENT—HALLS.

TO RENT—HALL—1721-1729 N. WELLS-ST.; near Lincoln Park and North-av.; finest dance hall and floor in the city. Apply Renting Office. 1706 N. Wells-st. Phone Lincoln 5782.

TO RENT—BARNS.

TO RENT—706-16 SEDGWICK-ST., 2 STY. BARN, 76 stalls, 26 floor; wagon room on 1st floor. PAUL C. LOEBER & CO., 21 N. La Salle-st.

TO RENT—FARMS.

TO RENT—FARM, 18 ACRES, 8 RM. HOUSE; stables, orchard; for poultry, gardener, or residence; $40 per month.
DR. FRICKE, Park Ridge.

TO RENT—MISCELLANEOUS.

TO RENT—IF YOU ARE IN THE MARKET for buildings, stores, or floors, write us.
ALEX. FRIEND & CO., 29 S. La Salle-st.

TO RENT—BUILDINGS, STORES, AND floors in all parts of the city. Send for list.
WILLIS & FRANKENSTEIN, 110 S. Dearbn.

STORE AND OFFICE FIXTURES

FOR SALE—FOUR SECOND HAND CABINet safes, 3 ft. 1 in. wide by 5 ft. high by 1 ft. in. deep, inside measurements; three fitted with seven roller shelves each, one with seven plain shelves; good condition; just the thing for protecting your valuable records.
Also—
Two 8 drawer double compartment card index cabinets for 6x4 cards; capacity 50,000 cards; good condition. Phone Central 100, ask for Purchasing Agent, or address J 36 173, Tribune.

JULIUS BENDER,
901-903-905-909-911 W. Madison-st.
TELEPHONE MONROE 1712.
Manufacturer and jobber of store and office fixtures. Second hand fixtures of every description. Terms, cash or time.

DESKS—LARGE LOT OF ROLL TOP, FLAT top, typewriting desks, tables, chairs, etc., taken in exchange for new Franklin sanitary desks. Will be sold regardless of cost. All have been repaired and refinished. FRANKLIN DESK FACTORY, 25 E. Jackson-blvd.

CHAS. BENDER CO.
608-614 Wells-st.
Large variety of new and used store fixtures in Chicago at lowest prices. Get our estimate before you buy. Mail order solicited.
CHAS. BENDER CO., 608-614 Wells-st.

REBUILT AND GUARANTEED 20 HAND National Cash Registers for all kinds of business a great auction. The National Cash Register Co., 16 East Randolph-st., Chicago. Telephone Randolph 4000.

COMPLETE SET OF GROCERY AND MARket fixtures for sale cheap; any article separate if so desired. Call 6188 Englewood.

BARGAIN—AMBERG FOUR SECTION FILing cabinet, twelve sections, shelving to match. Phone Monroe 3100.

DESKS, CHAIRS, ETC. — HIGH GRADE factory samples and discontinued patterns; big bargains. P. CASEY SONS, 173 N. 5th-av.

CASH REGISTERS BOUGHT, SOLD, EXchanged, and repaired. THOMAS, 220 W. Randolph-st. Tel. Franklin 4454.

DESKS, ROLL TOP, $10; FLAT, $7; TYPR. desks, $8; tables, $3; chairs, $1; bargains in new furn. H. Waller Brown Co., 168 W. Lake.

NEW AND USED DESKS, CHAIRS, AND office fixtures. Best at lowest prices.
SAB

STATE FOR SALE.

...S—NORTH SIDE.

MODERN GRAY STONE ... ON SHERIDAN-ROAD. LOT 100x150. PRICE $21,000. A VALUE OF THE LAND ... BATHROOMS, FINISHED IN ... throughout; ground beauti... large shade trees; surrounded ... improvements. ... balance to suit purchaser. ... G & BRO., BANK FLOOR, ... Dearborn and Adams.

...VENSWOOD MANOR—MOD... ...oco house, on 30 ft. lot, con... ...om, dining room and kitchen ... bedrooms and bath on second ... ...okcases in living room, fin... ...ods; furnace heat; convenient ...on; bargain at $5,500; $1,000 ...

...RAN & McCLUER, ...n-av. Tel. Edgr. 1330.

...GARDEN OF REAL CALM... ...s, in beautiful West Ravens... ...ccupy; private sun parlors and ...reen lots; near elevated; prices ...erms. Office, Modello to see ...ving 991. Or NELSON & ... Washington-st. Franklin ...

...E RESIDENCE. ...best corners on ASTOR-ST. ...ppy to ... A. McLANE & CO., Title & Trust Bldg.

...KENILWORTH-AV., ROG... ...residence, furnace heat; ... ...ill sell for little more than ... Only $6,500. Part cash. ...WENSTEIN & CO., ...224. 1420 Morse-av.

...RGAINS; 8 ROOM HOUSE, ...ge sun porch; glazed; h. w. ... $5,000; near May 1st; easy ... and L station. ... & SON, 1122 Bryn Mawr.

...AUTIFUL COTTAGE, SUN... ...rooms, hot water and air heat, ...tion, large shade and fruit ... $4,975. Terms. ...N. Clark. Rog. Pk. 945 or 460.

...E, EDGEWATER BEACH HOTEL ... J. F. HECHT. 6211 Broadway. Edge 7747.

...FOR SALE—30 FOOT LOT IN ARCADIA ...terace, well located and with good restric... ...tions; prone to circumstances must sacrifice ...for quick sale; not much cash required; title ...guaranteed. Address K F 306, Tribune.

...FOR SALE—42X165 FT., EXCELLENT ...business corner; ripe for one story stores or ...and flats; must sell; $8,000; less than ...50 per ft. Address L A 132, Tribune.

...FOR SALE—FINE CORNER LOT, 69X125 ...ft., Sheridan-rd. and Lincoln. Terms to ...their class apartment. Will sell cheap for all ...or part cash. J. I. BERKENFIELD, Main 4586

...FOR SALE—CHOICE NORTH SHORE VA... ...cant, suitable for flats, 2 blocks from ...Wayneart L station. NORTH SHORE SAV... ...INGS BANK, 5545 Broadway.

...FOR SALE—VAC. COR., 100x122, NR. LOYO... ...la U., 2 blocks for large apt. Cor. is ...free restriction; price $110 per front ft. Ad... ...cross K 128, Tribune.

...FOR SALE—A FINE 40 FT. LOT ON MO... ...dern st., nr. Irving park-av.; terms to ...suit lot. or will build a home to suit. ...Phone HUNTINGTON, Austin 320.

VACANT—NORTHWEST SIDE.

...FOR SALE—MUST SELL MY CHOICE 50 ...x150; in Rogers Park; $11... ...st. Address K 126, Tribune.

...D, 7 RM. NEW FRAME RES... ...m.: 3 blks. Ravenswood "L"; ...more cash!. Ph. Irving 1200.

...W MOD. 6 RM. BRICK BUN... ...Rose cash!. Ph. Irving 1250.

NORTHWEST SIDE.

...REAL BARGAIN—NEW 6 ...ark home; near park, 3 ca... ...large rooms, finished; ... ...front lot; paved street; price ...e; $500 cash, balance month... ...ZA DEER, 3148 N. Dearborn.

...ROOM BUNGALOW; ... ...; garage; elegant lawn, trees, ...ers; good schools, and ...,800 for equity. Address K S ...

...RGAIN—IN 6-7 ROOM RESI... ...heat, elec.; paved st.; 1 blk. ...sta.; must sell. Make you... ...OFFER. Kedzie and ...Monticello 6.

...DESPLAINES — OWN A ...6 rm. bungalow; $2,950, $300 ...Jos. H. WEBB, Owner, 193 ...in 3098.

...VENSWOOD MANOR MOD... ...ree.; furn. ht.; stone found.; ...ms. 3 bdrms.; ... ...onth. Mont. 2135.

...0 CASH DOWN, DANDY 6 ...cottage; cement bas., sleeping ...e beauty, blvd.; must sell ...t L A 94 Tribune.

...NEW BUNGALOWS; ALL ...-04 Addison-st. Owner on ...

...FOR SALE—SWITCH TRACK PROPERTY, ...near Clybourn sta. N. W. Ry.; bldgs. 30,000 ...sq. ft.; gas and electric; ... ...large yard; easy terms. RALPH DILLEN... ...BECK, Tribune Bldg. Rand. 2929.

...FOR SALE—8 STY. SPRINKLED BLDG., ...82 Block of Beech. Bargain. ... HART & WHETSTON, 5 N. La Salle-st.

...FOR SALE — SITES AND FACTORIES, ...with or without rail and dock; will build. ...MOUNT & POAGUE, 133 W. Washington-st.

REAL ESTATE—OAK PK., AUSTIN.

...FOR SALE—BEAUTIFUL QUEEN ANNE ...style five room bungalow; real fireplace in ...center of large living rm., with double French ...doors to dining room; double front windows ...throughout; large lot; hardwood trim; hot wa... ...ter heat; price $5,000; small cash payment, ...balance the same as rent. A real bargain.

GEO. M. HUNTER & CO., 5735 South-blvd. Austin 78 or Austin 878. Opposite Menard station, Oak Park L.

...Choice cor. home, 5 large bedrooms; very ...center Austin best homes; $6,500.

...945 N. Long-av.; oak floors, swell sideboard, ...fireplaces, bevel glass front door; pretty re... ...ception hall; large front porch and good yard. PILGRIM,

...6627 South-blvd. Austin $10. ...Conv. to Central-av. sta. Lake Elevated.

...FOR SALE—6 R. BUNGALOW; 6627 S. SOVILLE-AV., OAK ...Park; a most desirable suburban home in ...every particular; 9 bright rooms; hardwood ...floors throughout; hot water heat; extra large ...porch on two sides; modern garage with ...driveway to street; immediate possession; ...owner willing to make reasonable terms to ...responsible party; price $7,850. Call next door ...south.

E. WOLTERSDORF & CO., ...Cor. Madison st. and Ashland-blvd.

...FOR SALE—DON'T MISS THESE ...BARGAINS.

...See these up to date two apartments; strictly ...modern brick bldgs.; cement porches; all im... ...provements in and paid for; ½ block to car ...Price $6,250 and $6,800.

...EASY TERMS. ...KNUT ETSEL, BUILDER, ...5411 Chicago-av. Tel. Austin 425.

...FOR SALE—MOST BEAUTIFUL NEW STUC... ...co Oak Park residence, sun rear and sleeping ...porches, fireplaces in parlor and bedrm.; large ...grounds; adjoining the finest palatial mansion ...with lawns and gardens; 1 block from Oak ...Park "L"; only $1,600 cash required, balance ...like rent. To be shown only by appointment. ...JOHNSON BROS., 1140 S. Oak Park-av. Oak ...Park 209. Oak Park 163.

...FOR SALE—EXCEPTIONAL OPORTUNITY ...This new constructed 6 room Austin frame ...residence; GOOD CONDITION; will sell or ...lease; MODERN; furnace heat; all rooms ...located on CORNER LOT; CHOICE LO... ...CATION—Fifteen-rd. and Long-av. (1 car) 2 ...blks. to L station and surface trans. Price ...only $4,800; $1,500 cash required. FARRAR, ...1451 N. Laramie-av. Austin 20.

...FOR SALE—OAK PARK GENUINE BAR... ...gain; beautiful, modern, cozy home, 7 rooms, ...reception hall, and bath; garage to match; fine ...brick fence, shrubbery, flowers; parked street; ...excellent neighborhood; near churches, schools ...and quick transportation; appraised value $6,... ...immediate sale price $5,800, cash or terms. ...Open today. 710 Clinton-av., Oak Park 694.

...FOR SALE—BIG 8 RM. HOME, 40 FT. LOT ...with shrubbery and trees; high grade neigh... ...owner must sell quick. This $6,500 ...property for only $4,900; easy terms. ...HOLLAND, 1111 Steinway Hall, Michigan ...blvd., near Jackson.

...FOR SALE—VACANT, SCOTT AN[illegible] TUR... ...ner, 50x100; cor.; 150x; bargains. ...Main 4162. Geo. S. Eddy, 30 N. La Salle.

MISCELLANEOUS—SOUTH SIDE.

...FOR SALE — GREATEST BARGAINS IN ...houses or flats or vacant in Chicago. ...E. BALDWIN & CO., 3450 Indiana-av.

REAL ESTATE—MFG. PROPERTY.

...FOR SALE AT A BARGAIN, ...$5,000 payment, balance 5 years owing to ...renewal, two story heavy construction brick ...building, 250 h. p. engine, electric light plant, ...two 85x300 lots; 15,000 sq. feet. Could divide ...of space, light on all sides; large yard, switch ...track available. Chicago File and Rasp ...Company, 1926-42 Webster-av.

...FOR SALE—SWITCH TRACK PROPERTY, ...near Clybourn sta. N. W. Ry.; bldgs. 30,000 ...sq. ft.; gas and electric; ... ...large yard; easy terms. RALPH DILLEN... ...BECK, Tribune Bldg. Rand. 2929.

...FOR SALE—8 STY. SPRINKLED BLDG., ...82 Block of Beech. Bargain. ... HART & WHETSTON, 5 N. La Salle-st.

...FOR SALE — SITES AND FACTORIES, ...with or without rail and dock; will build. ...MOUNT & POAGUE, 133 W. Washington-st.

REAL ESTATE—OAK PK., AUSTIN.

...FOR SALE—BEAUTIFUL QUEEN ANNE ...style five room bungalow; real fireplace in ...center of large living rm., with double French ...doors to dining room; double front windows ...throughout; large lot; hardwood trim; hot wa... ...ter heat; price $5,000; small cash payment, ...balance the same as rent. A real bargain.

GEO. M. HUNTER & CO., 5735 South-blvd. Austin 78 or Austin 878. Opposite Menard station, Oak Park L.

...Choice cor. home, 5 large bedrooms; very ...center Austin best homes; $6,500.

...945 N. Long-av.; oak floors, swell sideboard, ...fireplaces, bevel glass front door; pretty re... ...ception hall; large front porch and good yard. PILGRIM,

...6627 South-blvd. Austin $10. ...Conv. to Central-av. sta. Lake Elevated.

...FOR SALE—6 R. BUNGALOW; 6627 S. SOVILLE-AV., OAK ...Park; a most desirable suburban home in ...every particular; 9 bright rooms; hardwood ...floors throughout; hot water heat; extra large ...porch on two sides; modern garage with ...driveway to street; immediate possession; ...owner willing to make reasonable terms to ...responsible party; price $7,850. Call next door ...south.

E. WOLTERSDORF & CO., ...Cor. Madison st. and Ashland-blvd.

...FOR SALE—DON'T MISS THESE ...BARGAINS.

...See these up to date two apartments; strictly ...modern brick bldgs.; cement porches; all im... ...provements in and paid for; ½ block to car ...Price $6,250 and $6,800.

...EASY TERMS. ...KNUT ETSEL, BUILDER, ...5411 Chicago-av. Tel. Austin 425.

...FOR SALE—MOST BEAUTIFUL NEW STUC... ...co Oak Park residence, sun rear and sleeping ...porches, fireplaces in parlor and bedrm.; large ...grounds; adjoining the finest palatial mansion ...with lawns and gardens; 1 block from Oak ...Park "L"; only $1,600 cash required, balance ...like rent. To be shown only by appointment. ...JOHNSON BROS., 1140 S. Oak Park-av. Oak ...Park 209. Oak Park 163.

...FOR SALE—EXCEPTIONAL OPORTUNITY ...This new constructed 6 room Austin frame ...residence; GOOD CONDITION; will sell or ...lease; MODERN; furnace heat; all rooms ...located on CORNER LOT; CHOICE LO... ...CATION—Fifteen-rd. and Long-av. (1 car) 2 ...blks. to L station and surface trans. Price ...only $4,800; $1,500 cash required. FARRAR, ...1451 N. Laramie-av. Austin 20.

...FOR SALE—OAK PARK GENUINE BAR... ...gain; beautiful, modern, cozy home, 7 rooms, ...reception hall, and bath; garage to match; fine ...brick fence, shrubbery, flowers; parked street; ...excellent neighborhood; near churches, schools ...and quick transportation; appraised value $6,... ...immediate sale price $5,800, cash or terms. ...Open today. 710 Clinton-av., Oak Park 694.

...FOR SALE—BIG 8 RM. HOME, 40 FT. LOT ...with shrubbery and trees; high grade neigh... ...owner must sell quick. This $6,500 ...property for only $4,900; easy terms. ...HOLLAND, 1111 Steinway Hall, Michigan ...blvd., near Jackson.

...FOR SALE—VACANT, SCOTT AN[illegible] TUR... ...ner, 50x100; cor.; 150x; bargains. ...Main 4162. Geo. S. Eddy, 30 N. La Salle.

MISCELLANEOUS—SOUTH SIDE.

...FOR SALE — GREATEST BARGAINS IN ...houses or flats or vacant in Chicago. ...E. BALDWIN & CO., 3450 Indiana-av.

REAL ESTATE—MFG. PROPERTY.

...FOR SALE AT A BARGAIN, ...$5,000 payment, balance 5 years owing to ...renewal, two story heavy construction brick ...building, 250 h. p. engine, electric light plant, ...two 85x300 lots; 15,000 sq. feet. Could divide ...of space, light on all sides; large yard, switch ...track available. Chicago File and Rasp ...Company, 1926-42 Webster-av.

REAL ESTATE—OAK PARK, AUSTIN.

FOR MAY 1ST

We can deliver a few more of those cozy bungalows on

LOCKWOOD-AV., AUSTIN.

Between Thomas and Division-sts.

There are many reasons why you should live in an established suburban home neighborhood, where children grow the benefit from it in various ways from the start.

Living in an apartment hardly can be compared to it, and then that rent you are paying is often sufficient to pay for a home.

If the care of a garden is a pleasure to one, as the children's healthy growth is an object worth considering, there is no reason left why to live in a suburban bungalow is not the real thing.

Hogenson's Model Bungalows are sold on terms to suit or cash.

Send for one of our booklets on homes.

E. HOGENSON & CO., 5312 W. Chicago-av.

HULBERT BUNGALOWS "BUILT ON HONOR."

$100 TO $200 CASH, $25 TO $35 MONTHLY.

5, 6, and 7 rooms, frame; stucco and brick; furnace, water, steam, or vapor heat; good transportation; all city conveniences and property restricted to desirable class of bungalows and people. No extras; complete in every detail and fully decorated. Good transportation, 5 cent fare to all Chicago. Take Grand-Division car to Austin-av., walk 2 blocks west.

THOMAS H. HULBERT, Taylor-av. and Division-st., Oak Park.

REAL ESTATE—SUB'N—SOUTH.

...FOR SALE—NEW 5 R. BUNGALOWS. ...6 R. House. ...105TH-PL., EAST OF WOOD-ST., ...NEAR BELAND AND ROCK ISLAND CARS. ...Brick Mantels, Oak Trim and Floors. ...Mosaic Bath Floors. One-Panel Doors. ...With Plant Trees and Shrubbery. ...50 ft. lots, south frontage; high class buildings. See them before you buy. ...Open for inspection. ...ALEXANDER & KUSSMANN, ...67TH-ST. E. OF HALSTED. ...Went. 179. Telephones. Beverly 963.

...FOR SALE—SPECIAL BARGAIN IN 100X ...186 FT. lots in Town of Lyons; one of the best building sites on the Ridge. ...Robey-st. property, near 91st, at $27.50 per ft.; lots timbered. ...Wheelchair frontage; $25 per ft. ...CAMPBELL INVESTMENT CO., ...Ph. Wabash 1126 230 S. La Salle-st.

...FOR SALE—ON THE LINCOLN HIGHWAY, ...1 mile south of Town of Crete and Monee ...Heights; 2½ acres with almost new 8 room, ...steam heated house, with stone foundation; ...good barn, etc.; ideal for chicken or dairy farm; ...$500 cash, balance terms; on C. & E. I. Ry. ...FRED ROHE, Crete, Ill.

...FOR SALE—MORGAN PARK NEW 6 ROOM ...bungalow, sun parlor, hardwood floors, one floor, finish and fixtures very best; beautiful 66 ft. lot; large garage; sacrifice for only $5,750; reasonable terms. Phone evenings Beverly 960. ...HOLTON, SEELYE & CO., 140 S. Dearborn-st.

...FOR SALE—ANY PART OR ALL 42 LOTS, ...Chicago Lawn; $200 per lot, $50 cash, $10 extra; great bargain in desirable property. You won't have to wait long for profit; easy terms. JOHN J. EBERHART, 3565 W. 63d-st.

...FOR SALE—BARGAIN, $600; PROSPECT ...av., beautiful Rock Island ridge, 5 minutes to suburban and main line trains or street cars; 8 room house; modern; every detail; lot 80x180.

...FOR SALE—TRACY RIDGE, NEW BRICK ...residence, ready for occupancy; fireplace, ...bookcases, ceilings; ingrain carpets; gas and ...lighting fixtures; hot water heat; sleeping ...porch; large lot; price $7,000; terms. ...Beverly 480. 10200 S. Hoyne-av.

...FOR SALE—BEVERLY HILLS, STUCCO ...bungalow, 5 rms., bath; hot water heat; lot 100x125; price $4,500, terms. ...L. FICKLEN & CO., 111 W. Washington-st.

...FOR SALE—MODERN 8 ROOM HOUSE ALL ...conv.; 1 block east of Walden sta. on R. I.; ...price $5,000; sacrifice for quick sale. 1647 W. ...96th-st. Phone Beverly 1303.

...FOR SALE—9625 WINCHESTER-AV., FIVE ...room stucco bungalow; modern; built 3 yrs.; ...lot 50x172 ft.; $4,500; terms. ...J. WM. HOWARD & CO., 10 S. LA SALLE-ST.

...FOR SALE—5 ROOM BUNGALOW; LOT 50 ...ft.; $4,000; 9657 Winston-av. Phone Beverly 1710.

...FOR SALE—1¼ ACRES, HOUSE, BARN, ...outbldgs.; sml. town, 20 miles sw.; ideal for ...poultry farm. Smith, 2058 Flournoy-st., Chgo.

REAL ESTATE—SUB'N—S. W.

...FOR SALE — BARGAIN; CHOICE LOT, 80X ...160 feet, in high class suburb away from ...dampness of lake; ALL improvements, includ... ...ing cement sidewalk, paid for; restricted to ...first class residences only; schools, churches, ...and transportation; best of social advantages. ...Address O N 481, Tribune.

...FOR SALE—100 FT., PROSPECT-AV., NEAR ...108th-st. west front; $17 ft. All improve... ...ments. Address G 590, Tribune.

REAL ESTATE—SUB'N—NORTH.

...FOR SALE—HOMES AND VACANT PROP... ...ERTY IN ALL NORTH SHORE TOWNS. ...7 Branch Offices. ...E. W. Washington-st. ...NOTE—We have moved to ...THE TITLE AND TRUST BLDG., ...opposite Court House.

...KNUT ETSEL, BUILDER, ...5411 Chicago-av. Tel. Austin 425.

...FOR SALE—MOST BEAUTIFUL NEW STUC... ...co Oak Park residence, sun rear and sleeping ...porches, fireplaces in parlor and bedrm.; large ...grounds; adjoining the finest palatial mansion ...with lawns and gardens; 1 block from Oak ...Park "L"; only $1,600 cash required, balance ...like rent. To be shown only by appointment. ...JOHNSON BROS., 1140 S. Oak Park-av. Oak ...Park 209. Oak Park 163.

...FOR SALE—EXCEPTIONAL OPORTUNITY ...This new constructed 6 room Austin frame ...residence; GOOD CONDITION; will sell or ...lease; MODERN; furnace heat; all rooms ...located on CORNER LOT; CHOICE LO... ...CATION—Fifteen-rd. and Long-av. (1 car) 2 ...blks. to L station and surface trans. Price ...only $4,800; $1,500 cash required. FARRAR, ...1451 N. Laramie-av. Austin 20.

...FOR SALE—OAK PARK GENUINE BAR... ...gain; beautiful, modern, cozy home, 7 rooms, ...reception hall, and bath; garage to match; fine ...brick fence, shrubbery, flowers; parked street; ...excellent neighborhood; near churches, schools ...and quick transportation; appraised value $6,... ...immediate sale price $5,800, cash or terms. ...Open today. 710 Clinton-av., Oak Park 694.

...FOR SALE—BIG 8 RM. HOME, 40 FT. LOT ...with shrubbery and trees; high grade neigh... ...owner must sell quick. This $6,500 ...property for only $4,900; easy terms. ...HOLLAND, 1111 Steinway Hall, Michigan ...blvd., near Jackson.

...FOR SALE—VACANT, SCOTT AN[illegible] TUR... ...ner, 50x100; cor.; 150x; bargains. ...Main 4162. Geo. S. Eddy, 30 N. La Salle.

MISCELLANEOUS—SOUTH SIDE.

...FOR SALE — GREATEST BARGAINS IN ...houses or flats or vacant in Chicago. ...E. BALDWIN & CO., 3450 Indiana-av.

REAL ESTATE—MFG. PROPERTY.

...FOR SALE AT A BARGAIN, ...$5,000 payment, balance 5 years owing to ...renewal, two story heavy construction brick ...building, 250 h. p. engine, electric light plant, ...two 85x300 lots; 15,000 sq. feet. Could divide ...of space, light on all sides; large yard, switch ...track available. Chicago File and Rasp ...Company, 1926-42 Webster-av.

REAL ESTATE—OAK PK., AUSTIN.

...FOR SALE—BEAUTIFUL QUEEN ANNE ...style five room bungalow; real fireplace in ...center of large living rm., with double French ...doors to dining room; double front windows ...throughout; large lot; hardwood trim; hot wa... ...ter heat; price $5,000; small cash payment, ...balance the same as rent. A real bargain.

GEO. M. HUNTER & CO., 5735 South-blvd. Austin 78 or Austin 878. Opposite Menard station, Oak Park L.

...Choice cor. home, 5 large bedrooms; very ...center Austin best homes; $6,500.

...945 N. Long-av.; oak floors, swell sideboard, ...fireplaces, bevel glass front door; pretty re... ...ception hall; large front porch and good yard. PILGRIM,

...6627 South-blvd. Austin $10. ...Conv. to Central-av. sta. Lake Elevated.

...FOR SALE—6 R. BUNGALOW; 6627 S. SOVILLE-AV., OAK ...Park; a most desirable suburban home in ...every particular; 9 bright rooms; hardwood ...floors throughout; hot water heat; extra large ...porch on two sides; modern garage with ...driveway to street; immediate possession; ...owner willing to make reasonable terms to ...responsible party; price $7,850. Call next door ...south.

E. WOLTERSDORF & CO., ...Cor. Madison st. and Ashland-blvd.

...FOR SALE—DON'T MISS THESE ...BARGAINS.

...See these up to date two apartments; strictly ...modern brick bldgs.; cement porches; all im... ...provements in and paid for; ½ block to car ...Price $6,250 and $6,800.

...EASY TERMS.

BUSINESS CHANCES.

AGENCY BUSINESS—I HAVE CONTRACT for exclusive control on a product that can be sold to over 7,500 Chicago grocers and department stores; article won gold medal at Seattle exposition and is a big repeater; have an equipped office and an automobile and also supply to start working on; will sacrifice the above for $600 or will consider working partner with capital. Apply 3720 Lincoln-av.

AGENCY WANTED FOR M'FGRS. LINES and novelties; organization splendidly equipped to handle four good lines; Lake-American connections. National Service Co., 7th and St. Charles, St. Louis.

AGENCY

Wanted—A good line to handle. Give details. Address N 488, Tribune.

AUTO ACCESSORIES, MOTORCYCLES, Bicycle and wholesaling business, 5-room flat; also touching on two other good streets; doing $10,000 yearly business; everything will stand the strictest investigation; reason for selling, failing health; will take about $18,000 to handle proposition; right people who mean business only; no lookers. Address M F 491, Tribune.

AUTO TIRE AND SUPPLY BUSINESS—Excellent West Side location, $3,000 required, which can be made up in profits this season. Address M 208, Tribune.

BAKER WANTED—HAVE A1 SOUTH SIDE ... for first class bakery; low rent. Address K B 208, Tribune.

BARBER SHOP—FOR SALE—4 CHAIRS, furnished complete; $250; owner, 36 flat 3606 ... eet, Stockyards.

BARBER SHOP AND POOLROOM—FULLY equipped; 3 pool tables, 4 chairs; best offer takes it. Phone Drexel 7800.

BAKERY—CHEAP; GOOD LOCATION. 6735 S. Halsted. Apply in store.

BARBER SHOP—3 CHAIRS—VERY LATEST, up to date, and most sanitary shop in Irving Park; on account of owner's hope for ... business. 3206 Irving Park-blvd. and Kedzie.

BARBER SHOP—3 CHAIRS, MOD.; LONG lease; will sacrifice for cash if sold before the 1st. Particulars, 3804 N. Clark-st.

BARBER SHOP—WANT TO BUY 3 CHAIR shop, located out of Chicago. Address Lock Box 737, Savanna, Ill.

BARBER SHOP AND CIGAR STORE—FOR Sale—Investigate. 3962 Lincoln-av.

BARBER SHOP—FOR SALE—ROGERS PK. Call Kreut & Dehnel, 825 S. Clark.

BEAUTY SHOP—THOROUGHLY EQUIPped; doing excellent business; owner called east; will sacrifice for quick sale. Address F 409, Tribune.

BILLIARD SNAP, $1,000; 6 TABLES; PROFits 'till 2a.m.; 3 years' lease, between 12 and 2 p. m. stands full investigation.

BUSINESSES ——— OF ALL KINDS SOLD. Consult reliable concern; buyers are waiting. U. S. Business Exchange, Inc., Rand. 6766.

BUSINESS—YOU CAN MAKE MONEY FAST on small capital invested in goods. Call or write SCHOLLIAN, 311 S. Franklin-st., Room 1.

BUTTER AND COFFEE STORE—ESTABlished 12 years; cash business; clearing $300 monthly; must sell; long lease; $30 month. Address G 383, Tribune.

BUTTER, EGG, TEA, AND COFFEE STORE ... For Sale—Good paying; on account of sickness. See A. Strauss, 1417 Belmont-av.

CAFE—A REAL NEIGHBORHOOD; HIGH class trade. Address H 169, Tribune.

CANDY AND ICE CREAM PARLOR, POPcorn Machine; near Clark theater, cheap; owner has other business to sell at once. 4523 N. Clark-st. Graceland 7888.

CANDY, POPCORN AND ICE CREAM PARlor, bot. 7 theaters; call 1 to 3 p. m. only for ... Sandinavian. 3021 Sheridan.

CAPITAL—AN ESTABLISHED MANUFACturing business needs about $5,000 additional capital to take care of increased business; business is on a standing, but want more capital to expand; have a modern plant and a good paying line; can furnish best references, commercial and banking. Address M 497, Tribune.

CAPITAL—CORPORATION WITH PROFITable and growing business needs $10,000 to $50,000 additional capital; will give official position to right party or make arrangements with several, some to be practical; must stand investigation as strictly business basis. Full investigation solicited. Address F 346, Tribune.

CAPITAL—WANTED — $8,000 TO $6,000, with or without services, to take over retired partner's interest in jewelry business; profits $5,000 first year; business increasing; good ... ; will bear most rigid investigation and protected. Address H 223, Tribune.

CAPITAL FURNISHED—$5 UP TO $500 will buy shares of stock in going corporation. Call business's ownership of property, exactly as described before delivery. C. FRANK TAYLOR CO., 108 W. Monroe-st.

CAPITAL FURNISHED ANY LEGITIMATE enterprise. I can sell your stock issue; have own clientele through corn belt bankers, farmers, and investors. Address M 207, Tribune.

CAPITAL—$3,000 TO BE SECURED WITH a good prospectus. Let me write one for you. J. BUTLER, 513 Transportation Bldg.

CIGAR, CANDY, STATIONERY—$100 CASH; ... 500 part time business; money N. S. store; rent $17. Rooms, 3549 Lincoln-av.

CIGAR STORE AND BILLIARD PARLOR—For Sale—Doing fine business; 5... Inquire ... station, Address K N 212, Tribune.

COAL AND TRAMING BUSINESS FOR sale—$1,250; 7 horses, 10 wagons, harness and tools. 1 horse, 1 wagon, $150. Address J 79, Tribune.

COFFEE TEA, LIGHT GROCERY—PAYING business; stock, fixtures, $1,000; leaving city; no agents. Address F 511, Tribune.

COFFEE AND TEA STORE—MODERN; one of the best locations in city; four years established 12 years. Present owner wishes to retire. Address F 1 Tribune.

CONFECTIONERY FOR SALE—$1,400; RETAIL business last year $15,000 and $15,000 wholesale; selling on account other business. Address A 202, Tribune.

DELICATESSEN, GROCERY, CANDY, AND Cigar Store—$250 buys; in thickly settled neighborhood; near school; best little stand for lady or couple; lady does all baking; owner has business; cheap rent; with living rooms; have an easy terms if desired. Call 1 to 5 p. m., 1708 N. Campbell-av.

DELICATESSEN AND GROCERY—ESTABlished five years, on one of the best West Side transfer corners; cut fixtures; equipment for sandwich, soup, and meat shop; lovely living rooms; owing to sickness will sell at bargain. MR. RIEDEL, Sheppard, Strassheim & Co., Randolph and Union-sts.

DELICATESSEN AND SCHOOL—WITH 5 rooms; big school; doing fine business; candy pays all expenses; good reason selling; inc. 3, Irving Trans. 3434 Irving Park-blvd.

DELICATESSEN, GROCERY, CANDY AND ICE CREAM—GOOD LOCATION; rent $30; price $600. 5628 Kenwood-av.

DELICATESSEN, HOME BAKERY — HIGH class, on prominent business st., North Side, near "L" sta.; business $35 daily; living rooms; rent $40; price $4,000. Call 1 to 5 p. m. only.

DELICATESSEN, GROCERY AND CANDY—Fine location; good chance for industrious man; selling account of other business. 1757 W. Washington-st.

DELICATESSEN AND GROCERY—FOR SALE—Good location; good chance for industrious man; selling account of other business. 1757 W. Washington-st.

DELICATESSEN AND GROCERY—FOR Sale—S. E. Edgewater 1760.

DELICATESSEN AND GROCERY—FOR SALE—$1,200 BEGS; ALWAYS PAYS; IN-central town $5,000. Address F 8 288, Tribune.

HOTEL LOCATIONS—WE HAVE A FEW ... ; buyers waiting; 100 to 150 rooms ... will build to suit for responsible tenants. G. J. GOTTSCHALK CO., 111 W. Washington-st. Franklin 9011.

HOTEL—OWNER RETIRING, WANTS RE-sponsible tenant for strictly modern 75 rm. hotel; clearing $250 mo.; $... Room rate; ... Address F 250, Tribune.

HOTEL—FOR SALE—THE BOSTON, CITY ... $1,500 brick; elec. lights; ... st.; 56 rms.; ... Randolph 2648, or address K X 406, Tribune.

HOTEL—FOR SALE OR LEASE; $5,000 ... Bargain for cash. Address F 347, Tribune.

HOTEL—EUROPEAN, ATTRACTIVE lease; 76 guest rooms; modern equipment. Boarding house, 35 rooms; finely furnished; ... lease; L. C. Smith and surface transportation. See these bargains.

HOTEL, 26 ROOMS, BUSY STREET, $600. Rooming House, 17 rooms, a bargain, $450. Billiard Room, N. S., a beauty, $1,100. SCHAEFER & CO., 305 S. La Salle.

INVESTMENT.

Financial concern actively engaged in handling real estate securities has profitable business offered it. You can secure few shares preferred stock with common bonus for quick investment. Our business is safe, consisting of well located real estate securities and mortgages. Our profits are very big and quick; help us now and make some quick real money. Address L A 357, Tribune.

INVESTMENT—PARTY WITH $3,000 TO take ½ interest patent device for one million grocerites; manufacture cost $5; retail $15; within every merchant's reach. Unless you mean business do not answer. No broker. Investigate. Address H 586, Tribune.

INVESTMENT—HAVE $2,000 AND SERVices. No patents. Refs. exchanged. Describe your proposition fully. Address K T 450, Tribune.

INVESTMENT—$500 TO $1,000 FOR GROWing business; contracting. Address N 476, Tribune.

JOB PRINTING PLANT—FOR SALE—Invoice could consider vacant real estate. Address K J 79, Tribune.

JOB PRINTING PLANT—FOR SALE—TWO Gordons, 1019 E. 55th-st. Call.

JUVENILE AND FANCY GOODS STORE—Up to date stock; good location; selling account of sickness. Address F 264, Tribune.

LAUNDRY—FOR SALE—MODERN; WITH real estate. Address B L 52, Tribune.

LAUNDRY—FOR SALE—SMALL—WANTED TO buy or rent, equipped; suitable for light manufacturing. Address G 490, Tribune.

MAIL ORDER BUSINESS, $500 CASH; WILL ... $900 monthly; trial allowed. Owner, 538 S. Dearborn, Room 810.

MANAGER—TO PURCHASE 1-3 INTEREST in manufacturing concern; salary $4,000 a year; investment $6,000. Address K Y 511, Tribune.

MANUFACTURING CONCERN — WHOLEsale, doing over $50,000 business annually; ... gives very good returns on money invested; will bear careful investigation of any one interested; references exchanged and all dealings considered strictly confidential; good reason for selling. Address K K 554, Tribune.

MANUFACTURING PROPOSITION—

Wanted, progressive auto parts manufacturer to market new principle engine driven air pump; added attachments that insure big sales; royalty basis. Address M 411, Tribune.

MANUFACTURING — ONE CHANCE FOR man with $10,000 to secure interest in prosperous mfg. business. Address F 414, Tribune.

NOVELTY BUSINESS—NO CAPITAL REquired; send for free article. DAVIS, 704 Western Union Bldg.

PARTNER WANTED—WITH $1,000, IN OFfice business that will yield handsome income to two willing workers; only spare time necessary at start, so will not conflict with present occupation; no experience unnecessary, but don't answer unless you have the cash; can grant immediate interview if you will forthwith open your own initiative if satisfied. Address K X 282, Tribune.

PATENT—SMALL BUT GOOD QUICK SELLor granted Feb., 1916; no reasonable offer refused; owner must raise some money. 3 Bilt-mo Block, Room 1, Rockford, Ill.

POCKET BILLIARD HALL—PAYING PROPosition; in best location in Chicago. Reasons for sale; can explain and prove trade. Address N 484, Tribune.

POPCORN BUSINESS—RETAIL; BEST OFfer before May 1 takes; established 3 years; original cost $1,000. Owner leaving city; no agents. Apply 1621 W. 63d-st.

PRINTERS AND PUBLISHERS WITH $30,000 to buy out Chicago, New York, Boston concern with $5,000; extraordinary opportunity. 521, 126 W. Adams-st.

RESTAURANTS—ONE OF CHICAGO'S FINest located on busy South Side street; doing good business; genuine bargain for a live wire. Long lease. Don't answer unless you mean business. Address F 154, Tribune.

RESTAURANT, LUNCH ROOM—DOWNtown; connected with the European Hotel; well established; cheap rent; bargain for cash. Will consider terms. Address L G 226, Tribune.

RESTAURANT—GERMAN, IN LOOP; LONG lease; low rent; on account of other business in city. Call at once for particulars. Call between 11 a. m. and 8 p. m., 42 N. 5th-av.

RESTAURANT—BIG OPPORTUNITY FOR right party; well established restaurant for sale; long lease; low rent; must be sold. Phone Edgewater 8197. 4046 Sheridan-rd.

RESTAURANT—HIGH CLASS, IN HEART of loop district; good business; clean 3 and one-half years. Address F 402, Tribune.

RESTAURANT, LUNCHROOM—FOR SALE—N. White City. Call 412 E. 63d-st.

RESTAURANT—TO RENT—GOOD PLACE for German couple. Call E. 26th-st.

SALOON—FOR SALE—TRANSFER COR. established 20 years; own lease, license, and fixtures; independent of brewery; $4,500 a year business. Address M 431, Tribune.

SALOON CORNER — NEW BUILDING. North-av., for rent. MINCER, Ph. Central 3200.

SALOON FOR SALE—HOTEL BAR; TRANSfer corner; BEST LOCATION IN CITY. Address F 7, Tribune.

SALOON LICENSE FOR RENT—FOR 6 months to year Free. 130 S. Canal. Franklin 5241.

SALOON—FOR SALE—1 YEAR LEASE; ... sheets. See particulars phone Kes. 6093.

SALOON LICENSE—WILL BUY ONE; GIVE me a price. Address N 479, Tribune.

SALOON FIXTURES WANTED—24 FEET ... Clark Car; fully equipped; thor. overhauled. ... 300

SALOON—LICENSE FREE. ACCT. OF LEAVing from business. Address M 544, Tribune.

SALOON LICENSE FOR RENT—PHONE Wellington 6084.

SALOON—100 BARRELS BEER MONTH; big bus.; your own price, 1134 Townsend.

SALOON LICENSE WANTED — STATE your lowest cash price. Ph. Calumet 2060.

SALOON LICENSE—WANTED—WILL BUY; state lowest price. Address G 370, Tribune.

SALOON AND LICENSE—FOR SALE OR Rent—Good reasons. 6854 Green-st.

SALOON LICENSE TO RENT—PHONE Stewart 161.

SEWING MACHINE BUSINESS—FOR SALE —200 machines, as good as new. Going and paying business; well estab.; clears $250 month. FRANZ, R. 1404, 139 N. Clark. Central 1562.

STATIONERY STORE—FOR SALE—STOCK and fixtures; cheap. 3106 Indiana-av.

STORE—CHANCE FOR BARBER SHOP AND ... ; rent $25. 3855 Cottage Grove or Franklin 3870.

THEATER—$350; OLD EST. TRANS. COR.; always open; weekly profits $35 to $50; extra ... ; Butler hurry. Address K G 568, Tribune.

THEATER—FOR SALE; MOVING PICTURE; ... ; centrally located within 100 miles of Chicago; a bargain; population 20,000. Address K X 415, Tribune.

THEATER—RENT. HAS ALWAYS ... money maker; if you can clear $40 to $50 a week. Buy this now. HUB, 14 W. Washington-st., Room 618.

THEATER—FOR SALE—6243 N. CLARK-st.; fully equipped; no competition; long lease. Bargain. Phone Ravenswood 6109.

THEATER—400 SEATS, IN A GROWING LOcality; no agents. Address N 467, Tribune.

THEATER—FOR SALE—$1,000 CASH; $600 cash, terms, trade. Address J H 204, Tribune.

THEATER—FOR SALE—MODERN; CLEARing $45 a week. Address F 247, Tribune.

THEATER—CHEAP FOR SOON AS POSSIble; owner's estate; best location on S. S.; attractive proposition to good man. Ph. Calumet 6282.

BUSINESS CHANCES.

Why Employ Adv. Mgr.?

You can get result producing letters, folders or booklets complete, written and printed, for less than you would pay him in salary. Stamp, 1536 E. C. MUELLER, 1162 Transportation Bldg.

FOR SALE—$1,500 GOLD FIRST MORTgage secured by Chicago real estate worth $4,000. Other choice mortgages $500 up. Send for list. We guarantee payment of principal and int. on every mortg. sold and agree to buy it back at 5% disc. in normal times.

P. H. CUMMINGS & COMPANY, Mortgage Bankers, 623 West 63d-st. Phone Normal 4256.

WELL ESTABLISHED PRINTING PLANT in town of 7,000, doing annual business exceeding $8,000; specialty jobbers and fine calendar and fan business in connection; a rare opportunity for a hustler. Address S L 25, Tribune.

CHAIN GROCERY STORES HAVE REduced the cost of living and made the stockholders rich. If you have a few dollars to invest at once, this is your chance to get in on the ground floor of a big proposition. Business already started. Address J W 445 Tribune.

F. B. MEISINGER, BUSINESS INVESTIgator and appraiser by profession; buyers protected from the unscrupulous; also have bakery for sale, all with starters and electric light; some priced as low as $200.

2246 CENTAUR MOTOR CO.,

Calumet 4631.

1916 ELCAR 5 PASS., RUN 420 MI.; PAID Cole Motor Co. $815 less than mo. ago; acct. sudden financial deverses will sacrifice for $690 cash; will demonstrate. Address B L 40, Tribune.

DODGE TOURING CAR. ALMOST LIKE new, fully equipped and in fine order; will sell at low cash price or give some time to responsible party; a bargain. Address J L 546, Tribune.

1916 OVERLAND, LIGHTS AND STARTER, new, cost last month, $750; will sell $575; guarantee. 4429 Michigan-av. King Motor Co. Cal. 5772.

SPEEDSTER, DELIVERY WAGON OR truck, can be made from any of our assortment of cars, $150 up. 2246 Michigan-av. Bird Sykes Company.

LIGHT ROADSTER, JUST OVERHAULED and painted, desirable for one good tired; guaranteed perfect condition, $300. 3225 E. 21st-st. Phone Cal. 3353.

BARGAIN IN BURNT AND DAMAGED automobiles, trucks, boats, motorcycles, and other makes, belonging to insurance company. 2637 Cottage Grove.

WILL SELL MY 6-36 5 PASS. PIERCE ... ; Machinery in very good shape. Top just recovered and car newly painted; sacrifice. Address J F 424, Tribune.

MUST SACRIFICE MY 1917 CUNNINGHAM limousine; in first class condition; 6 tires. See this car today and get bargain; must sell. 160 E. Austin-av.

FOR SALE—A NUMBER OF TOURING cars, including Fords, Stearns, Overland, Oldsmobile, Stutz, Cole, and Franklin. 2439 Michigan-av. Calumet 5092.

$400 BUYS 5-PASS. 1916 LOW PASSENGER, DIvided seats, has not run 2,400 miles, for light roadster and cash difference. Can't tell from new car. Address M 507, Tribune.

1916 CADILLAC 5 PASS. TOURING car, like new; cost $1,076 a few months ago; run less than 3,000 miles; $800. C. F. HERRMEYER, Regers Park 877.

WE SELL THE LEADING AUTOMOBILES, new or used, on the simplest and safest installment plan; no extras; no delays. Address G 276, Tribune.

WE CARRY ALL MODELS OF USED Buicks; these cars are rebuilt, guaranteed with service extended. CHICAGO AUTO EXCHANGE, Used Car Dept., 1434 Michigan-av.

1915 OVERLAND, MODEL 80, TOURING car, extra winter top; $450.

LOUIS GEYLER CO.,

2200 Michigan-av. Calumet 2226.

1916 CHEVROLET, WILL TAKE $ CASH or light car and balance in 12 mos., $550. Address N 471, Tribune.

1917 5 PASS. TOURING CAR, 1914 MODEL AT a bargain. Phone Calumet 5770. 2429 Michigan-av. MR. EICH.

FOR SALE — CHEAP — SPEEDSTER, IN first class condition, newly painted, all good tires; $325. 4623 Kenwood 1790.

USED CAR BARGAINS.

L. MARKLE CO.,

H. and Michigan-av.

SAMUELS MOTOR CAR CO., DISTRIBUtors of Studebaker cars. Terms to city buyers. 3045 N. Clark-st.

THOS. J. HAY

Automobiles and Chandlers.

2521 Michigan-av. Phone Calumet 5108.

1913 ALCO KIMBALL LIMOUSINE BODY, 1915 Elcar Locomobile 48 bodies.

E. E. ESCH, 2210 Michigan-av. Cal. 5793.

NO BETTER BARGAIN IN CHICAGO; 1915 Buick big six; run 3,600 miles; $900. 4540 Washington-blvd.

1916 FRIEDBAKER, SERIES 17, ALMOST new; bargain for cash; or will trade for good used car. 3209 W. North-av.

1916 MAXWELL, USED 30 DAYS; WILL sell or trade for good used Ford. 3209 W. North-av.

$300 GRANT 1915 ROADSTER; ELECTRIC starter, lights; tire nearly 30 miles on gal. gasoline. 1325 Michigan-av.

IMPERIAL 1914. ELEC. STARTER. FULLY equipped, in good condition; $450. 6301 N. Clark-st. Sunny. 6726.

1912 OVERLAND ROADSTER; GOOD RUNning order; quick cash offer. Address G 472, Tribune.

$100 CASH, BALANCE MONTHLY PAYments, buys the best FORD in Chicago at $300. Come in and see it. 1840 Michigan-av.

5 STANLEY STEAM CARS USE KEROSENE for fuel. Will sell cheap. Stanley Motor ... 2101 Indiana-av.

MUST SELL 1916 SAXON 4 CYL.; BRAND new; extra equipment; need money. Address K X 53, Tribune.

FOR SALE—1913 7 PASS. CUNNINGHAM; perfect condition throughout. 2612 S. Parkav. Phone Calumet 783.

1914 ENTRE TUR., ELEC. STARTER AND lights, new tires, completely overhauled; bargain, $450. MR. CERF. Cal. 4611. 2425 Mich.

STANLEY STEAMER, 5 PASS., EXCELlent condition; fully equipped; run only 20,000 miles; $750. Kenwood 477. 4120 Drexel-blvd.

$685—DODGE 5 PASS. DEMONSTRATOR; like new and guaranteed. South Side Dodge Motor Mfg. Co., 4000 Lytton Bldg. Ph. Harr. 1547.

TO RENT—GARAGE, MODERN SERVICE station built to suit; 25 and 50 foot frontages on Wabash-av. near 26th-st.; reasonable rentals; ... four weeks. Central Realty & Inv. Co., 181 La Salle-st. Randolph 6268.

WE BUILD ANY KIND OF GARAGE. BRICK, HOLLOW TILE, FRAME. HARDIN CONSTRUCTION CO., 188 W. Randolph-st. Main 2897.

TO RENT—FULLY EQUIPPED GARAGE, 129 Illinois-st. Just east of Rush. SYLVAN NEWHALL, 109 E. La Salle-st.

WILL SELL ANY LEGITIMATE BUSINESS; ... fee for quick action. Buyers waiting. FIRBANZ, 1404, 139 N. Clark. Cent. 1562.

IF YOU WANT A RELIABLE GARAGE THAT ... will positively support you call at 3036 W. ... Division-st. near L station.

FINE LOCATION FOR A BEAUTY PARLOR ... modern white enamel; properly equipped. ... Wentworth 6062.

WE HAVE SOME BIG PAYING STORES ... for operating new system mail order business ... spare time at home; I'll show you how. SMITH, ... Box 4605, Phoenix, Ariz.

RARE OPPORTUNITY FOR WOMAN, ... small capital; refined remunerative line; ... hus.; est. 4 yrs.; owner (woman) must sacrifice; give ref. No. Address K X 408, Tribune.

FOR SALE—OWNER MUST SELL QUICK ... change a business it will pay you to see Rockwell & Co., commercial brokers; no advance charges. 79 W. Monroe-st., Room 702.

FOR SALE—GOOD PAYING STORE; ... store; positively no competition; must be sold by the 1st; best offer takes it. 1507 W. 51st-st.

WILL SELL MODERN BAKERY, N. S. ideal location; receipts $450-$500 a week; object of selling, other interests; price $5,000 cash. Address F 240, Tribune.

DANDY SIDELINE FOR TRAVELING ... salesmen. No samples necessary. It will pay you to look this up before going out. Address ... 1 Tribune.

EXPERT CHEMIST WILL PERFECT ... PROCESSES OR DUPLICATE COMpounds UNPATENTED. Address B 2 ... 611, TRIBUNE.

CAN START YOU IN A GOOD MONEY MAKing business on very little capital; either men or women; investigate. Address H 538, Tribune.

ATTENTION — WANT PRIVATE PARTY with $25,000 cash and services. Safest proposition. Quick returns. Address R 530, Tribune.

INCORPORATE YOUR BUSINESS. INFORmation free. Philip L. Lawrence, Huron, S. D.

HIGHEST SPOT CASH PAID FOR STORES and stocks of notes; quick action. DAN KIPP, 127 W. Halsted. Tel. Monroe 4125.

WILL SELL ANY LEGITIMATE BUSINESS; ... fee for quick action. Buyers waiting. FIRBANZ, 1404, 139 N. Clark. Cent. 1562.

IF YOU WANT A RELIABLE GARAGE THAT ... will positively support you call at 3036 W. ... Division-st. near L station.

FINE LOCATION FOR A BEAUTY PARLOR ... modern white enamel; properly equipped. ... Wentworth 6062.

WE HAVE SOME BIG PAYING STORES ... for operating new system mail order business ... spare time at home; I'll show you how. SMITH, ... Box 4605, Phoenix, Ariz.

RARE OPPORTUNITY FOR WOMAN, ... small capital; refined remunerative line; ... hus.; est. 4 yrs.; owner (woman) must sacrifice; give ref. No. Address K X 408, Tribune.

IF YOU WANT TO MAKE A QUICK EXchange in